Tonight: Some Cloud
Sunday: Late Sun

Victoria Times

WEEKEND EDITION
30 cents

95th YEAR, No. 19 ★★ VICTORIA, BRITISH COLUMBIA, FRIDAY, JUNE 30, 1978 15 CENTS DAILY

This Girl Was happy. Got Paid today. Then She Got Sad. Why? See Page 17.

Traffic Jams Ferries For the Second Day

The B.C. Ferry service has thrown every available vessel into service this weekend in an attempt to handle the traditional July 1 rush of travellers.

Despite the move, however, vehicles were lined two deep for about a kilometre from the Swartz Bay terminal Thursday evening and traffic was jammed again early this morning.

Traffic snarls were unknotted by mid-morning, but ferry officials were expecting to be under pressure again this evening.

Assistant ferry service traffic manager William Bouchard said that nobody was left behind at any of the terminals Thursday — contrary to some newspaper reports — and he doubted any travellers will be stranded tonight.

Bouchard said waits were longer than normal Thursday because the Queen of Vancouver couldn't be put into service until this morning.

He said the Vancouver was to have started Thursday but the crew wasn't familiarized with the newly-engined vessel in time to meet the first heavy rush of traffic.

Engine trouble on the Queen of Victoria also added to traffic problems. The Victoria was out of service for much of the day.

Beef Pushes Food Costs Up by 4½% In Month

Times News Services

OTTAWA — Soaring beef prices and dwindling year-end stocks of potatoes and apples boosted the cost of food 4.5 per cent over the past month, the Anti-Inflation Board said today.

The AIB's food index, constructed from a survey of prices in 12 major Canadian cities, currently stands at 148 (100 in 1974), an increase of 16.6 per cent in the last year.

Beef went up 10.7 per cent May, but the board said the prices "appeared to have peaked for the moment."

The AIB's fresh fruit index rose 11.4 per cent since mid-May mainly due to a seasonal scarcity of apples which rose in price by 33 per cent over the past four weeks.

In general the price of fresh vegetables increased 20.1 per cent in the last four weeks, attributed by the board to seasonal market conditions. The price of potatoes alone rose 72 per cent over the same period.

But as the summer season progresses prices for fresh vegetables and fruit should decline, the board said.

Among other increases over the past month, fats and oils were up 3.4 per cent, poultry 1.8 per cent and pork 2 per cent.

Meanwhile, the president of Canada Packers Ltd. isn't betting too strongly on it, but he thinks the price of beef will come down to more reasonable levels.

"We hesitate to make predictions because we've been awfully wrong lately, but we expect the price to somewhat decline and next stabilize to some extent," W. F. McLean told the company's annual meeting of shareholders.

"If it stabilizes, and there is some balance between demand and supply, then we will have a period of stability — what the industry needs more than anything else right now."

However, Evans Thorterson of Elfros, Sask., president of a major cattle raisers' association said Thursday price increases were not a response to a short supply of beef.

It is actually an adjustment of the market to where it should have been, he said.

HEATING OIL, GAS HIKE DUE

The price of gasoline and home heating oil in Victoria will reach a new high this fall.

Motorists and homeowners can expect to pay about 3½ cents more a gallon for both items around Sept. 1.

July 1 is the effective date for a $1-a-barrel increase in oil prices as the government steadily pushes domestic prices toward world levels.

Oil companies said it will take about 60 days for these increases paid to producers to reflect in high prices at the pumps because it takes that long for existing inventories to be used up.

"We are also required by the government to wait for 60 days," said one oil company spokesman. "This means prices will go up in Victoria and elsewhere in the province on Sept. 1."

Still to come later in the summer is a round of expected price rises for natural gas, possibly up to 17 cents a thousand cubic feet.

Energy Minister Alastair Gillespie has turned down opposition MPs requests to forego the summer increases, even though federal studies show they will drive up the inflation rate by one full percentage point.

Gillespie told the Commons recently that Canadian industry already has a price advantage for oil and the government will not stop its policy of forcing prices higher.

Currently, domestic oil sells for $11.75 a barrel compared with $15 a barrel it costs for world oil imported to the eastern provinces.

MONEY BILL OVERLOOKED

Lieut.-Governor Henry Bell-Irving did double duty as the legislature wound down Thursday evening.

At the end of each session, the lieutenant-governor enters the legislative chambers to give royal assent to bills passed by the assembly.

Bell-Irving was escorted in and gave royal assent to what everyone thought were all the bills.

But as Provincial Secretary Grace McCarthy began the motion to end the current session, she was interrupted by Speaker Harvey Schroeder who said the lieutenant-governor would have to come back.

One bill had been forgotten.

So the ceremony was repeated for the one bill — the Supply Act — without which the government wouldn't be able to spend the bulk of its $4.28 billion budget.

For a look at the session and what the politicians think about it, see Page 24.

Green Light Given 2,4-D

VANCOUVER (CP) — The British Columbia government's program to combat Eurasian milfoil in the Okanagan lakes system with 2,4-D was given the green light again Thursday in a B.C. Supreme Court decision.

The decision by Mr. Justice A. B. MacFarlane alos lifted an injunction that was issued last Thursday to stop the application of the herbicide in the lake system.

It upheld six permits to apply the herbicide, while rejecting four and noting that another permit expires today.

In ruling the six permits valid, Mr. Justice MacFarlane rejected arguments by lawyers for two members of the South Okanagan Environmental Coalition (SOEC) who contended that protesters did not receive a fair hearing at sessions of the Pesticide Appeal Board's (PBA) June 6-14 in Penticton, B.C.

However, he upheld arguments that the board had overstepped its jurisdiction in extending four permits — which had expired June 15 — to Sept. 30 and declared them void until the PAB can make a valid decision that gives them effect.

In Victoria, Environment Minister Jim Nielsen said the government will go ahead in the next day or two with the herbicide program in the approved areas and try to clear the way for application in the four areas rejected by the court.

The Times will not publish Saturday because of the Canada Day holiday. Regular Saturday features appear in today's paper. Publication will resume with Monday's editions.

Minister Sues Over Cartoon

Human Resources minister Bill Vander Zalm today filed a Supreme Court writ in Victoria seeking damages and costs in connection with a cartoon which appeared June 22 in the Victoria Times.

Named in the action are Times publisher Stuart Underhill, editor Barbara McLintock and part-time cartoonist Bob Bierman.

NEWS BRIEFS

Crash Kills Three

PARKSVILLE (CP) — A woman and her two daughters died Thursday night when the car they were in collided with another car and a semi-trailer on Highway 19 about six kilometres north of this Vancouver Island community.

Hikers Walk Out

CHILLIWACK (CP) — RCMP said that two hikers lost for four days in the Mount Baker-Snoqualmie National Forest in Washington State were in good shape Thursday after they walked across the Canadian border to rescue.

Basford Denial

OTTAWA (CP) — Reports that Justice Minister Ron Basford will resign from politics to become chairman of the British Columbia Labor Relations Board were shot down Thursday night by Basford himself.

'Accident' Ruling

VILLE MARIE, Que. (CP) — The drowning deaths of 13 canoeists on Lake Timiskaming June 11 were accidents and there was no criminal resonsibility on the part of anyone involved, Quebec Coroner Stanislaf Dery ruled Thursday.

Massive Hail

SWIFT CURRENT, Sask. (CP) — A storm dumped an inch of rain and golf ball-sized hail stones on a wide area east of Swift Current Thursday.

(John McKay photo)

MOVING TRUCK moved today — straight up. Rented vehicle filled with furniture slipped brakes Friday near Princess Patricia apartments on Esquimalt Road and rolled down an embankment. Firemen stood by until massive crane hooked vehicle and hoisted it back up on to the road.

Phillips Exhausted, Expense Account Too

How much fun can you have in Japan on $29,000?

"I came back exhausted," Economic Development Minister Don Phillips admitted.

The minister put his foot in his mouth in answer to a question from Gary Lauk (NDP-Vancouver Centre) in the legislature Thursday.

Lauk noted Phillips' mission to Japan last year cost $29,496.04.

In view of that cost for a two week trip, "did you have a good time?" Lauk asked.

Speaker Harvey Schroeder interjected: "The question suggests its own answer. However, the minister may wish to answer."

PHILLIPS

After Phillips let it slip that he'd come back exhausted, he added that he went over to work and not to play rugby.

(When Dave Barrett was premier, he timed an economic mission to Japan to coincide with an over-40 rugby game against the Japanese. Barrett scored a try in that game.)

Phillips said his mission to Japan resulted in contacts that in future will prove the money was well-spent.

INDEX

	Page
Births	48
Chess	29
Church	22,23
Classified	48-61
Comics	46
Deaths	61
Family	33-39
Finance	6,7
Gardening	28
Sports	18-21
Theatre	41-45
Travel	26,27

BCR to Run Despite Red

VANCOUVER (CP) — The British Columbia railway will never make a profit, but B.C. taxpayers will continue 100 per cent subsidization of the service anyway, Premier Bill Bennett said Thursday.

Bennett said in a radio interview while the railway is making a profit this year on operating, it cannot service its tremendous debt built up over the past years.

The subsidy will be continued, said Bennett, because the railway will contribute more to the province's economy than any other assistance suggested by his government.

The province's decision to continue supporting B.C. Rail goes counter to a royal commission report, submitted to cabinet last December, which recommended permanent closure of the Fort Nelson extension of the line.

The report said the benefits of keeping the extension open would not justify the anticipated cost of doing so, estimated to be between $60 and $70 million over the next five years.

But Bennett said new factors, specifically the fact that the railway will be better able than trucks to carry 56-inch pipe for the Alcan pipeline, changed the economics of the situation.

Ferry Income, Costs Up

The B.C. Ferry Corporation reported net income of $1.67 million for the year ended March 31, after receiving a $43.6 million provincial grant.

The Crown corporation said in its annual report, tabled in the legislature Thursday, that while revenue from operations increased $2.2 million to $61.5 million, expenses jumped $10.6 million to $85.7 million.

The corporation reported a loss of $4 million in fiscal year 1976-77 after receiving a grant of $6.7 million.

About 600,000 more passengers travelled on the government ferry fleet last year than the previous year, the report stated, and vehicle traffic increased by 200,000.

However, the report said revenue from fares was down $450,000 because of a fare reduction June 1, 1977.

The lost revenue was offset by a $1 million increase in revenue from food service and newsstand operations, and by an extra $2.2 million from investment sources.

Salaries, wages and benefits constituted the biggest single expense of the corporation, amounting to $47.6 million in fiscal year 1977-78.

Without the provincial grant, the corporation would have lost $41.9 million last year.

The corporation reported retained earnings of $23.4 million at the end of the year, a total which included net income, balance from the previous year, and about $20 million from a bookkeeping procedure as a result of the fleet becoming a Crown corporation on Jan. 1, 1977.

Ottawa To Ottawa: Pay Up or Else. . .

OTTAWA (CP) — City council has decided to cut off the federal government.

In fact, by an 11-to-1 vote, city council decided if the federal government doesn't at least agree to start paying the $33 million the city says it is owed, all city services to federal installations will be withdrawn.

A Sept. 1 deadline for substantive discussions was set, although as Ald. Trip Kennedy said, the deadline also was open to negotiation as long as the federal government was seriously discussing the matter.

The major problem confronted by city council is that it is trapped with no place to expand — surrounded by satellite municipalities on three sides and by the Ottawa River and the Quebec border on the fourth.

Most of the major buildings in the city are federally-owned, businesses are moving out of the city to the satellite communities where the buyers are and the federal government is moving up to 20,000 employees across the river to Hull, Que., leaving prime leased office space in Ottawa begging.

Controller Pat Nicol was the only dissenting voice at the meeting, saying council should work with regional government and the province before handing down any ultimatums.

And city solicitor Don Hambling raised the matter of legal responsibility when he said that under the provincial Public Utilities Act, the city "is required to provide essential services" such as hydro, police, fire protection, snow plowing and some road paving.

Regional government is responsible for such things as water and sewer services.

Mayor Lorry Greenberg, who didn't vote on the cut-off, said the $33 million represents the assessed amount the federal government owes the city in taxes. The government pays the city a grant in lieu of taxes — with the federal government deciding how much it will pay.

Greenberg said full payment by the government would mean a $150 tax rebate for every Ottawa taxpayer.

"This is not an irrational nor an irresponsible act," Greenberg said. "This is a final act of frustration because we don't have any other course."

He told the special meeting the city had been trying for 10 or 15 years to reach an amicable agreement on taxes with the federal government, adding:

"We have found out meetings with the feds are all a farce. We can't talk with them."

U.K. Hiding Egypt Raid Pact?

LONDON (Reuter) — Embarrassed British officials today refused to say whether they had mislaid or destroyed the text of a secret agreement between Britain, France and Israel to invade Egypt in 1956.

The charge was made in a report by the Guardian newspaper, which said the signed agreement, drawn up on October 24 of that year at a clandestine meeting in Sevres, near Paris, spelled out the moves made by the three countries in the wake of President Nasser's decision to nationalize the Suez Canal.

The Israelis invaded the Sinai desert on October 29. Britain and France the next day demanded a ceasefire, which was accepted by Israel but refused by Egypt. On October 31, British and French aircraft bombed Egyptian airfields. On November 5 British paratroops landed at Port Said and tried to capture the Suez Canal.

They had to withdraw under international pressure, but controversy has raged since then about the extent to which the three nations colluded in what has often been described as the last imperial adventure.

The late Lord Selwyn Lloyd, British foreign secretary during the Suez crisis, says in a book being published here next week that secret talks were held by the three countries at Sevres.

He says that the document that was signed was only an agreed account of the conversations held in a villa there.

But those conversations noted in accurate detail what happened when hostilities began, the Guardian said today.

A British foreign office spokesman today refused to deny or confirm questions about the Guardian's report that the foreign office "has mislaid, and may have destroyed" the text of the Sevres protocol (agreement). The spokesman took cover behind a government ruling that secret policy documents cannot be disclosed until after an interval of 30 years.

Earlier this week, Sir Hugh Greene, former British Broadcasting Corporation director-general, revealed he had been told by one of Britain's most senior officials: "Damned good care has been taken to see that the whole truth never does emerge."

Sir Hugh attributed this remark to the late Sir Norman Brook, then-secretary to the cabinet. He made the revelation in a letter to the London Times. "I assumed at the time, and still assume, that he was referring to the destruction of important papers," Sir Hugh said.

Fleet Greatest Soviet Threat

INGONISH, N.S. (CP) — The head of Canada's Maritime Command says the greatest Soviet threat comes from the Russians' three-tier fleet—military, merchant marine and fishing—under a central command.

Vice-Admiral Andrew Collier says this system "makes it exceptionally easy for the Soviet navy to muster on very short notice."

He said increased defence expenditures planned in the next few years as part of Canada's commitment to NATO are justified.

PM'S MESSAGE FOR JULY 1

OTTAWA (CP) — English- and French-Canadians must remain together, because alone, each group is too weak, Prime Minister Trudeau says in his annual Dominion Day message.

This year's July 1 message—a plea for national unity—is to be broadcast on radio and television on Saturday.

"Canada must remain united because history made us out of the gift of a great encounter," Trudeau says, referring to the two largest linguistic communities, "who found their meaning concurrently with all Canadians.

"We should cherish this unity because only thus, that is in our cohesive, diversified, enriched and dynamic duality are we strong enough to persist in our being because, considered separately, we are weak.

"Because an isolated Quebec would be in danger of implosion and tempted by the inevitable authoritarianism of despair. Because a divided English Canada would fatally balkanize itself, perhaps to be eventually absorbed by the United States."

THE OUTCASTS

by Ben Wicks

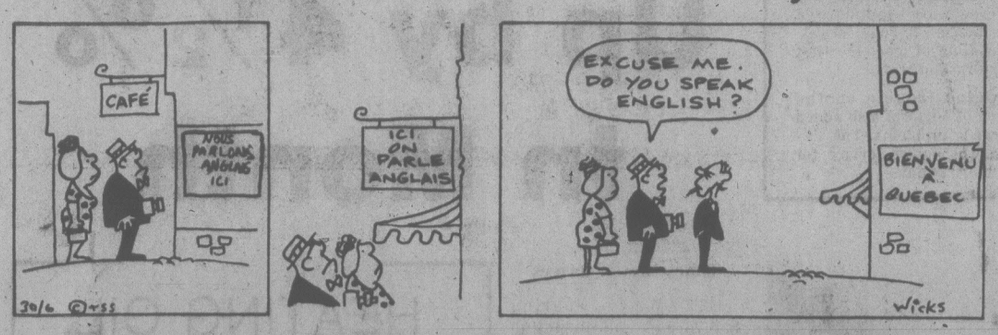

CANADA AIDED ENTEBBE RAID

OTTAWA (CP) — The RCMP played "a very important part" in making the 1976 raid on Entebbe airport in Uganda successful, author William Stevenson said Thursday.

A security unit set up for the Olympic Games had enabled the RCMP, with help from foreign security agencies, to find out which terrorists were where.

Stevenson told the Commons justice committee that the RCMP gave this information to Israel, enabling its security forces to determine who had hijacked an Air France jetliner carrying Israeli passengers.

The information helped Israel set up the successful commando raid on Entebbe in which the terrorist hijackers were killed and the passengers were freed.

Stevenson said that if trust among security forces is broken down, such help might be difficult to come by in the future.

Stevenson is the author of a book on the Entebbe raid.

Tiny Pay Hikes, U.K. Warned

LONDON (Reuter) — Prime Minister James Callaghan today told Britons they must expect only small pay increases in the next round of wage bargaining.

In a speech to a trade union conference, Callaghan hinted that the government is aiming to put a five-per-cent ceiling on increases, compared with about 14 per cent in the current year.

The new round of bargaining begins in August. "Don't view it with shocked disbelief and cries of anguish when you hear what the government has in mind," the prime minister said.

His speech set the stage for a confrontation with Britain's unions and an election battle over pay policy with the Conservative opposition.

Details of the government's wage policy will be published shortly.

The prime minister stressed that if inflation is to be checked, wage increases will have to be reduced.

"I do not know whether you will like it but what I do know is that it is essential policy number one."

He said the Labor government will "fight in the country" to realize its earnings objective. He did not elaborate.

U.S. Inflation Zips Ahead

WASHINGTON (AP) — Inflation in the United States continued at a rapid pace in May as the cost of food, housing and transportation drove consumer prices up 0.9 per cent, the labor department said today.

The increase matched the 0.9-per-cent rise in April, which had been the largest jump in more than a year. In the past three months, consumer prices have gone up at a rate that would average 11.3 per cent if spread out over the entire year.

Food and beverages rose 1.5 per cent in May, after climbing 1.8 per cent in April and about 1.2 per cent in each the three previous months.

In a companion report, the labor department said the average worker's purchasing power declined 1.3 per cent in May, the first drop since January. Employees increased their hourly earnings by 0.4 per cent but that was less than half of the 0.9-per-cent increase in prices.

The back-to-back 0.9-per-cent increases were the largest since a one-per-cent increase in February 1977 during severe winter weather.

In the past three months, food prices have gone up at an annual rate of 19.8 per cent, while housing costs have climbed by 12 per cent and transportation expenses have climbed by four per cent.

Despite the big increases in the first five months, consumer prices are still only about seven per cent higher than they were in May, 1977, the labor department said.

Rescue Squad Scores

The recently-formed Esquimalt Marine Rescue Squad today chalked up its first Mission Accomplished.

Volunteer members Gary Caton and Gene Gray were called just before 5 a.m. after an Esquimalt policeman spotted two sports fishermen adrift in a 16-foot runabout about half a mile off Fleming Beach.

Caton and Gray raced to the police station to pick up a rubber inflatable Zodiac rescue boat which was donated to the group by the provincial Emergency Measures Organization.

Within half an hour they reached the boat and towed it to shore.

A police spokesman said Wolf Hollinger, 31, of 885 Ellery, and Grant Kitchen, 605 Wilson, had left at daybreak for a day's fishing but had only gone a short distance when their outboard motor broke down.

Police Catch School Raiders

Colwood RCMP have two juveniles and a 17-year-old in custody following an early morning break-in at Savory elementary school on Grainger Road.

Police were called at 4:45 a.m. by a resident who saw some youths prowling the school grounds.

Officers found a window in the front door had been smashed and spotted one of juveniles outside acting as a lookout. They took the boy into custody before he had a chance to alert his companions.

Officers were waiting by the door when the pair came out. They nabbed one — a juvenile — but the other ran back into the building and out another door.

The youth's father escorted him into the police station shortly after 7 a.m.

A spokesman was unable to say what charges will be laid.

He said several jars of bleach had been poured in the hallways and a number of fire extinguishers emptied.

Le Menu Gastronomique
LES ESCARGOTS DU BOURGUIGNON
SOUPE A L'ONION GRATINEE
LE CHATEAUBRIAND
LA SALADE NICOISE
BAKED ALASKA
SPANISH COFFEE
$17.95 PER PERSON (MIN. TWO)
Our unforgettable 5-course dinner
$11.95 PER PERSON
July 3rd to 6th
CREPES FOURREES ANTONIO'S
scallops, shrimps and sole sauteed in butter with garlic and wine accompanied by a house sauce, served on a crepe
SOUPE DU JOUR
daily favourite soup
LA SALADE VERTE DU CHEF
the chef's green salad
LE FILET WELLINGTON
filet of beef wrapped in french pastry with prosciutto ham, liver paste and brandy, carved at your table (Serves Two).
PARFAIT CREME DE MENTHE
CAFE
Antonio's fine french cuisine
6-24
Reservations 384-7014
2 CENTENNIAL SQUARE

the weather

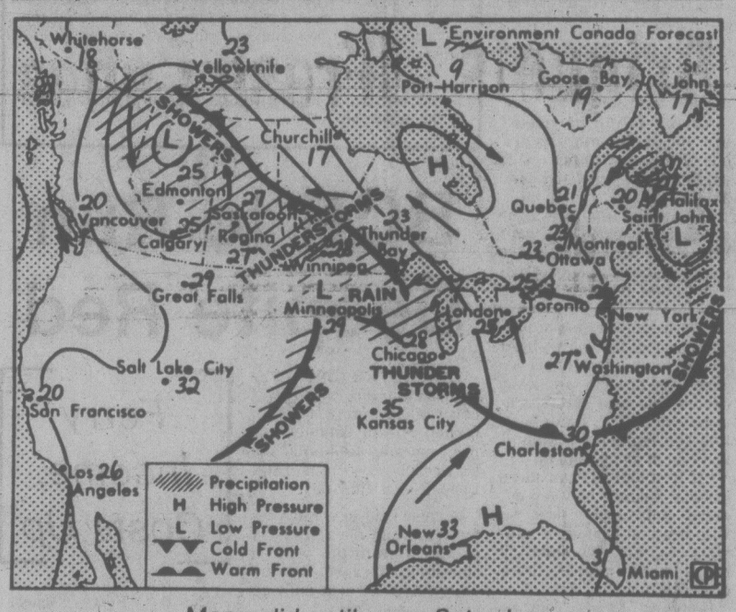

Map valid until noon Saturday

Cloud and shower activity will continue today and Saturday over most regions of the province as a mass of moist, cool air from the Pacific settles in. However, there will be a few sunny intervals in most areas.

ENVIRONMENT CANADA WEATHER OFFICE 10 A.M. FORECAST

Valid Until Midnight Saturday

Greater Victoria: Today and Saturday, cloudy with a few sunny periods. Highs both days near 20. Lows tonight around 10.

Greater Vancouver, Lower Mainland, East Vancouver Island: Today, cloudy with a few sunny periods. Isolated showers near the mountains. Saturday, cloudy with afternoon sunny periods. Highs 20 to 22 today and 19 or 20 Saturday. Lows tonight 10 to 12.

North and West Vancouver Island: Today and Saturday, cloudy with sunny periods and isolated afternoon showers. Highs both days 15 to 17 except near 20 inland. Lows tonight 9 or 10.

TEMPERATURES

	Max.	Min.	Prcp.
Yesterday			
Victoria	17	12	—
Normal	19	11	
One Year Ago			
Victoria	18	10	—
Across Canada			
Prince Rupert	14	7	—
Prince George	30	13	—
Terrace	25	11	—
Port Hardy	18	7	—
Tofino	30	17	—
Comox	23	14	—
Vancouver	20	15	—
Kamloops	30	18	—
Cranbrook	29	12	—
Williams Lake	28	15	0.8
Fort Nelson	27	14	0.3
Peace River	30	16	—
Edmonton	30	16	3.3
Jasper	29	13	0.8
Banff	27	8	4.0
Calgary	27	10	3.8
Lethbridge	31	12	—
Medicine Hat	31	13	—
N. Battleford	32	15	—
Saskatoon	31	16	0.1
Swift Current	29	15	0.6
Prince Albert	31	18	0.3
Moose Jaw	31	17	26.0
Regina	30	18	1.0
Yorkton	30	12	—
Thompson	27	9	—
Brandon	30	16	—
Winnipeg	31	18	—
The Pas	30	18	—
Kenora	31	18	—
Thunder Bay	28	13	—
Toronto	31	16	—
Ottawa	28	11	—
Montreal	28	10	—
Quebec	24	9	2.0
Halifax	25	11	—
Charlottetown	16	11	—
Fredericton	28	13	1.4
St. John's	22	10	—
United States			
San Francisco	19	13	—
Los Angeles	22	16	—
Las Vegas	37	21	—
Phoenix	40	24	—
Chicago	31	23	—
New York	31	21	—
Miami	31	26	—

World Temperatures: Amsterdam 16, 12; Athens 28, 18; Bangkok 32, 27; Beirut 30, 23; Belgrade 23, 12; Berlin 24, 11; Bogota 21, 7; Brussels 18, 8; Buenos Aires 11, 8; Caracas 27, 18; Copenhagen 18, 14; Frankfurt 19, 12; Geneva 22, 11; Helsinki 19, 11; Hong Kong 32, 28; Honolulu 30, 23; Jerusalem 26, 16; Johannesburg 16, 5; Kiev 26, 17; Lima 18, 15; Lisbon 27, 15; London 16, 12; Madrid 23, 11; Manila 33, 25; Mexico City 23, 12; Moscow 22, 15; New Delhi 30, 27; Nicosia 32, 21; Oslo 16, 13; Paris 19, 15; Rio 29, 17; Rome 24, 12; San Juan 32, 24; Sao Paulo 25, 11; Seoul 25, 23; Singapore 32, 25; Stockholm 21, 12; Sydney 14, 11; Taipei 36, 26; Tel Aviv 27, 22; Tokyo 29, 21; Vienna 23, 12.

Sunrise, Sunset Saturday (Pacific Daylight Time)

Sunrise 05:16 **Sunset 9:19**

CITY'S WEATHER RECORD

Sunshine, June	323.9 hrs.
Last June	313.2 hrs.
Normal (30 Years)	266.2 hrs.
Sunshine, 1978	1,021.5 hrs.
Last Year	1,101.5 hrs.
Normal (30 Yrs.)	1,066.6 hrs.
Precipitation, June	5.4 mm
Last June	4.4 mm
Normal (30 Years)	21.4 mm
Precipitation, 1978	156.1 mm
Last Year	188.7 mm
Normal (30 Years)	312.0 mm

TIDES AT VICTORIA
(Tides listed are Pacific Standard Time)

	Time	Ht	Time	Ht	Time	Ht	Time	Ht
	H M	Ft.	H M	Ft.	H M	Ft.	H M	Ft.
30	0620	3.1	1430	6.7	1745	7.1	2255	8.8
1	0655	2.6	1515	7.2	1830	7.5	2310	8.6
2	0720	2.1	1545	7.4	1845	7.7	2345	8.5
3	0800	1.7	1545	7.3	1930	7.8	2355	8.4
4	0835	1.5	1820	7.9	2000	7.7		
5	0020	8.3	0910	1.4	1850	7.8	2100	7.6
6	0045	8.1	0930	1.4	1850	7.8	2100	7.6
7	0130	7.9	1000	1.6	1925	7.8	2215	7.3

TIDES AT SOOKE

	Time	Ht	Time	Ht	Time	Ht	Time	Ht
	H M	Ft.	H M	Ft.	H M	Ft.	H M	Ft.
30	0520	3.8	1115	6.4	1545	6.6	2145	2.9
1	0610	3.2	1230	6.7	1730	7.2	2220	9.5
2	0640	2.7	1315	7.0	1830	7.5	2245	9.5
3	0720	2.3	1345	7.1	1830	7.3	2320	9.5
4	0750	2.0	1525	7.3	1730	7.2	2355	9.4
5	0830	1.9	1525	7.4	1920	7.2		
6	0030	9.3	0905	1.9	1600	7.5	2010	7.0
7	0105	9.1	0930	2.1	1625	7.6	2105	6.9

TIDES AT FULFORD HARBOUR

	Time	Ht	Time	Ht	Time	Ht	Time	Ht
	H M	Ft.	H M	Ft.	H M	Ft.	H M	Ft.
30	0000	10.8	0755	3.2	1545	9.1	1905	8.5
1	0040	10.5	0825	2.7	1630	9.8	2030	8.9
2	0105	10.2	0905	2.2	1715	10.3	2140	9.0
3	0150	9.9	0940	1.9	1745	10.6	2245	8.9
4	0240	9.6	1015	1.8	1815	10.6	2315	8.8
5	0250	9.5	1035	1.7	1850	10.7		
6	0010	8.5	0345	9.2	1105	1.8	1920	10.7
7	0045	8.3	0430	9.0	1145	2.0	1945	10.7

capital scene

Panorama Leisure Centre will present a pub night and dance with the Chick Webb Orchestra Saturday, July 1, 1885 Forest Park in Sidney.

All branches of the Greater Victoria Public Library will be closed Saturday, July 1 for the Canada Day holiday.

Victoria International Bathtub Racing Association's (VIBRA) race from Victoria to Port Angeles will be held Sunday, July 2. Phone 383-5807 for further information.

OAP No. 1 executive meeting Monday, July 3 and general meeting Tuesday, July 4, 1:30 p.m., 1600 Government.

Victoria Christian Women's Club luncheon Wednesday, July 5, 12:30-2:30 p.m., 4071 Haro. Eaton's will present a fashion show. Phone 598-7459 for reservations.

Vic West Community 'Y' summer program for children aged six to 10 begins Monday, July 3, 9 a.m.-5 p.m., in two-week sessions. Phone 388-6120 for further information.

Victoria Horticultural Society monthly meeting Tuesday, July 4, 7:30 p.m., 600 Richmond.

Gordon Head Rec Centre's summer program for two and three-year-olds will begin Tuesday, July 4. Register at the centre or phone 477-1871.

La Leche League, Group No. 1 will hold the first in a series of four monthly meetings Wednesday, July 5, , 3701 Epsom. Discussion will be about the advantages of breastfeeding to mother and baby. Phone 477-7606 for further information.

Greater Victoria Retired Teachers Association will hold a 'get-acquainted tea Wednesday, July 5, 3-5 p.m., at the Olde England Inn. Phone 477-6556 for further information.

"A Job Well Done"
MR. MARK SCOTT OF BUDGET RENTACAR OF VICTORIA LTD.
and
MR. BOB BEADNELL OF DOUGLAS DAIRY QUEEN
WISH TO CONGRATULATE
MR. BILL BAYLISS AND SON DAVID OF
BAYLISS NEON SIGNS LTD.
FOR FIFTY YEARS OF CONTINUED INVOLVEMENT IN BOTH THE COMMUNITY AND BUSINESS LIFE OF VICTORIA

Nothing like it
Canada's most respected 8 year old whisky.
So smooth, so mellow, so fine in flavour.
Seagram's V.O. WORLD FAMOUS CANADIAN WHISKY
Only V.O. is V.O.

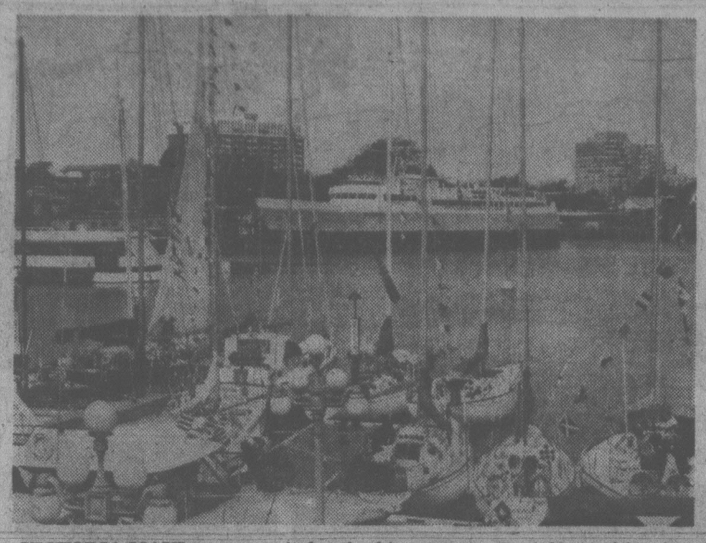

VICTORIA-MAUI racers wait for the big moment, backdropped by the Blackball Ferries' Mv Coho in her new berth. (Bill Halkett photo)

36 Boats Poised For Race to Maui

By PAT DUFOUR
Times Staff

Thirty-six of the most competitive boats in the sailing world are massed in the Inner Harbor for the eighth Victoria-Maui International Yacht Race.

The 2,308-mile race begins at 11 a.m. Saturday from a start line off Dallas Road between Brotchie Ledge and Ron Cliff's Sea Q of the Royal Vancouver Yacht Club. Lt.-Gov. H.P. Bell-Irving will be aboard Sea Q and fire the starting gun.

The race is sponsored by the Royal Vancouver Yacht Club and the Lahaina Yacht Club and ends at Maui.

Safety and radio checks are being made on each boat by race officials this week to ensure they are prepared for the Pacific crossing. Weather briefings will also be held.

The only local boat in the race is Louis Lindholm's Annie Cadby of the Royal Victoria Yacht Club. A veteran Swiftsure skipper — he's skippered 10 in his Moonraker, Oona and Annie Cadby — this will be Lindholm's first Victoria-Maui.

He has sailed to second place in his Swiftsure divisions and placed second in the 1976 Southern Strait of Georgia classic.

With him in Annie Cadby will be his wife, Helen, deputy attorney-general Dick Vogel, Malcolm Anderson, sailing master David Shepherdson, Colin Huggett and Lindholm's 23-year-old son, Marshall.

Lindholm bought Annie Cadby — a Swan 44 — in the Finnish port of Helsinki in 1974 and sailed her back to Victoria the following year.

Once the race is over, well-known local yachtsman Roy Denny, along with Ralph Weston and Hal Worrall, will bring the boat back to Victoria.

Two of the favorites in the race are Doug Fryer's 64-foot sloop Merlin of the Seattle Yacht Club and Warren Hinton's 69-foot sloop Drifter. The latest in ocean racers, their speed potential is so great the handicap rules had to be changed for the Los Angeles-Honolulu race, for which Merlin holds the record.

Another hard-raced boat will be Ed De Koning's Wizard of the Portland Yacht Club. Another boat to watch will be the 48-foot Bravura, skippered by Irving Loube of the Lahaina Yacht Club.

Vancouver boats expected to make a good showing include John Long's Coho II and John Dunfield's Disco-

ANNIE CADBY and her crew...sailing master Malcolm Anderson, Helen and Louis Lindholm, all set for run to Maui.

very, both from the Royal Vancouver Yacht Club.

One of the most colorful skippers in the race is Bill Gardner, veteran Victoria-Maui campaigner in his Lucy Alice. Even the heat of the Hawaiian Islands never prevents him from wearing his usual sailing togs, his hallmark being slippers and heavy-textured pants.

The ketch Jeanoyce, owned by Capt. Tom Clark of LYC, will race and also act as communications boat between here and Maui, taking the noonday positions of each boat during the daily rollcall.

No electronic aids may be used except radio receivers and direction finders. Sights will be shot by sextant. Each boat must carry a minimum of 15 gallons of water per crew member. Water tanks must be divided so that a leak in one tank will not result in the loss of more than two-thirds of the total water supply.

The boats will race in two categories — International Offshore Rule and Pacific Handicap Racing Fleet.

There will be eight trophies in the IOR section. One, which no skipper is anxious to receive, is the Turtle Trophy for last to finish on elapsed time. There will be three trophies in PHRF competition.

The first Victoria-Maui race was sailed in 1965. Three boats took part — J.G. Innes's Long Gone of Royal Vancouver Yacht Club, which won with an elapsed time of 15 daya, 16 hours and 55 minutes; L.H. Killam's Velaris of the same club and M.R. Ramsey's Norena of Wight from the Royal Victoria Yacht Club.

The second race was held in 1968 and the international event has taken place every second year since that time.

This year's entry is the largest on record.

Special $50 Million Gas Sale to U.S.

VANCOUVER (CP) — Westcoast Transmission Co. Ltd. said Thursday it has arranged a special sale of natural gas to the United States which will result in additional revenues of $33 million to the British Columbia government and $17 million to B.C. gas producers.

The company's export customer, Northwest Pipeline Corp. of Salt Lake City, has been authorized to sell 200 million cubic feet of B.C. gas a day to Pacific Interstate Transmission Co. for the southern California market, said John Anderson, Westcoast's executive vice-president.

The $50 million gas sale, which will extend over the next four months, is not an additional export sale, said Anderson. It will be exported under Westcoast's current export licence and, while the term of the initial agreement between Northwest and Pacific Interstate is due to terminate on October 31, Anderson said that extensions to this agreement will likely be obtained.

The 20 billion cubic feet of B.C. gas will be purchased by Westcoast from the B.C. Petroleum Corp. and sold at the current export border price of $2.16 (U.S.), approximately $2.50 Canadian a thousand cubic feet.

Anderson said Westcoast will receive no part of the $50 million in sales revenue since its earnings are based on a formula involving a percentage of its investment in its pipeline facilities.

He said this type of sale during the summer—when sales are low —is particularly useful since it requires no additional facilities by Westcoast, nor does it incur any additional costs to transport the gas, other than minor volumes to fuel the compressor stations.

Canada Safeway Store Features
at *Town & Country *Esquimalt Shopping Centre *Quadra and Hillside
*Colwood Corners and *Sidney, 2345 Beacon Avenue.
Prices Effective: Saturday to Tuesday, July 1st, 2nd, 3rd, and 4th, 1978.
These Stores
OPEN SATURDAY, 9-6
and SUNDAY, 10-5

Snow Star Ice Cream Asst'd. Flavors 4 litre pail $2.69
Green Peas Bel-air. Frozen *Peas and Carrots *Mixed Vegetables 2 lb. pkg. 89¢
Toothpaste Crest Brand *Regular or *Mint. 100-ml tube ..... 99¢
Potato Chips Party Pride Assorted Varieties. 225-g. box. Your Choice ..... 65¢
Town House Cut Green Beans or Wax Beans Fancy. 14 fl. oz. tin 3 for $1.00
Vegetable Soup Town House. 10 fl. oz. tin ..... 4 for 99¢
All Detergent Laundry Powder 2.1 kg. box .. $2.85
Kleenex Paper Towels Boutique. 2-ply. Pkg. of 2 rolls 99¢
Grill Time or Charro Briquets 20 lb. bag $2.99
Safeway Fresh Coffee All Purpose 1-lb. Package $2.99

Frozen Young Turkeys
Regular Brands Over 16 to 20 lbs. Gov't. Insp. ... Grade A lb. 89¢ (LIMITED SUPPLIES).
Regular Brands. Frozen. 10 to 16-lb. Average ..... Grade A lb. 95¢
Ground Beef Regular Quality ..... lb. $1.09
Safeway Wieners Skinless or Burns Pride of Canada. 1 lb. Package.. 99¢
"Fresh" Deluxe Pizzas Snackery Brand. Family Size. 32-oz. Package ... each $2.98

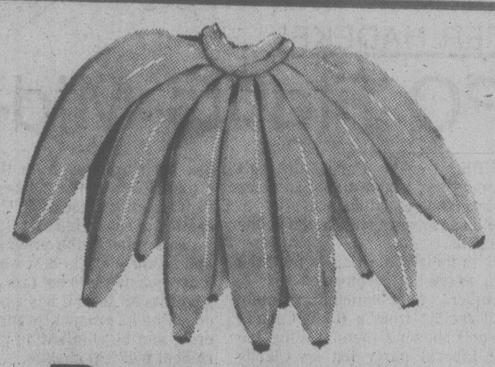

Bananas
Central American. Grown ..... 6 lbs. 99¢
Avocadoes California Grown. Size 70's ..... 3 for 99¢
Watermelon Mexican Grown Serve Chilled Whole lb. 15¢
Gem Potatoes B.C. Grown No. 2 Grade 15-lb. bag $1.19
Boiler Onions Arizona Grown No. 1 Grade ... 3 lb. bag 79¢
Fertilizer Alaska Fish Brand. 128-fl.-oz. jug $5.99

Sales in Retail Quantities Only
Quarter Pound Burgers Frozen. Schneiders Assorted Varieties. 16-oz. Package each $1.48
SAFEWAY
CANADA SAFEWAY LIMITED

Victoria Times

FRIDAY, JUNE 30, 1978

GORDON BELL, Managing Editor | STUART UNDERHILL, Publisher | BARBARA McLINTOCK, Editor

What to Do Tomorrow

The only quotation pertaining to tomorrow's holiday that we could find was a bit of nonsense out of the 1969 federal report of a task force on government information:

"Live, and let Nelson Eddy live. And if the tourists turn up on Dominion Day with skis, just switch on the artificial snow machines."

There was nothing at all in the reference books about Canada Day, the unofficial name for the day which Ottawa insists on using, despite the lack of any enabling legislation. No one has said much else amusing or interesting or remarkable about Canada's great national holiday that lexicographers have thought worth preserving.

So what is July 1 for? In the absence of any federal guidelines and since the provinces can't agree on a uniform definition, here is a strictly informal, noncompulsory itinerary.

It should be a day for sitting out in the back yard with a tall, cool drink. Forget for a while that Canada has a million unemployed; there are enough days in the rest of the year to worry about the problem.

Drive out to Beacon Hill park and lie down in the long grass and look up at the blue sky. Let not a single nasty thought mar the afternoon.

Don't upset the gastric juices by meditating on the perfidy of politicians, of high taxes, or the loutish neighbors you suffer. For one day, promise not to think about the problems of moving prairie grain to the port of Vancouver. Inflation and the post office, banish from your mind. And the Crow's Nest freight rate agreement, the constitution, Joe Clark's haircut or Pierre Trudeau's decade in office.

Garden a bit. Pull a few weeds. Go down to the sea somewhere and sit and sniff the air. Walk barefoot on a beach.

Read a little Canadian history — Pierre Berton, if you will, or George Grant or W.L. Morton. Margaret Ormsby's centennial history of British Columbia (20 years old itself this year) is always fascinating on the birth and growth of our own province.

At sunset, a toast to another 111 years. Come separatism and inflation, new constitutions and taxes, despite the worst we can do and the best, the rocks and trees, prairies and mountains and lakes that make up Canada will still be there. And people calling themselves Canadians, too.

Bonanza of Claims

So a giant "gas bonanza" has been located straddling the B.C.-Alberta border? Pardon if we restrain ourselves from jumping up and cheering long and loud, but the news about how big Canada's oil and gas reserves are has flipflopped from wild optimism to deep, dark pessimism back to exaggerated enthusiasm in such a short period of time that no one knows what to believe anymore.

What's a person to think, whose only connection with the industry is the fuel pump at his corner gas station? We had former energy minister Joe Greene tell us a few years back that Canada had enough to last a thousand years.

Then that statement suddenly became "inoperative." The energy crisis intervened, prices went up — which one supposes would have increased our reserves, but didn't until very recently — and Canada quickly felt the pinch.

The federal government even went to Rumania and bought fuel oil at a ridiculous price just to make sure we had enough for the winter. They shipped Alberta crude from Vancouver in tankers via the Panama Canal to eastern Canada.

Lately, a huge oil discovery was made in Alberta, the so-called West Pembina field, which supposedly equals the province's previous existent reserves. Now comes the claim by a new gas exploration firm, Canadian Hunter, that a previously undiscovered gas field which borders the Sukunka and Grizzly valleys of B.C. and neighboring Alberta contains an estimated 50 trillion cubic feet of natural gas which could be recovered.

Canada's total gas reserves were estimated at 60 trillion cubic feet in 1976, which would make the new find a highly significant one.

If the industry's claims can be believed. No amount of glad tidings can erase the public's memory of suddenly having the rug pulled out earlier in the decade. It is no longer commonly accepted that the oil and gas companies have our best interests at heart, if it ever was.

Nor do Canadians any longer believe many of the claims made on behalf of natural gas producers, electric utilities, the oil companies. It is not that they have been deliberately untruthful or purposefully misleading (although some certainly were) but that events have compelled the adoption of an extremely skeptical stance.

Remember the slogan "live better electrically"? The utilities and manufacturers of electrical appliances convinced many people to buy completely electric homes, on the premise that electric power would continue to be cheap and plentiful.

Now in some parts of the continent, they cannot afford to pay their utility bills. In the maritimes, thousands have brought back old cast iron stoves to heat their homes. Manufacturers and retailers of new designs of stoves and water heaters that burn wood, a cheap and ubiquitous fuel, are selling their products at a rate that jumps every time the price of fuel oil goes up or B.C. Hydro adds another "service charge" to its bills.

The best advice is probably to keep your ears open to news from the petroleum industry and electric utilities about newly-discovered bountiful supplies of energy — but keep a couple of cords of dry wood on hand too.

PETER HADEKEL

PQ Fights Mid-term Blahs

QUEBEC — The Parti Quebecois government has begun a long summer of political fence-mending in an effort to reverse its downward slide in the public opinion polls.

Back in their home ridings until the national assembly reconvenes Oct. 3, PQ members of the national assembly are still reeling from a Radio-Canada (CBC) poll showing them trailing the Quebec Liberal party led by Claude Ryan.

The poll says the Liberals would get 40 per cent of the vote if an election were held today, compared to 33 per cent for the PQ. It also shows that only 33 per cent of Quebecers would vote for the PQ's goal of sovereignty-association in a referendum.

Confused Quebecers

A revealing feature of the poll is that 49 per cent of Quebecers are so confused by sovereignty-association that they think Quebec would continue to send MPs to Ottawa if sovereignty-association was implemented.

Premier Rene Levesque admits he was "bowled over" by the poll's results. And his party is beginning a public relations campaign to improve its own image and better sell the idea of sovereignty-association. The poll confirms what many political observers have been saying for the last few months. The Levesque government has lost the momentum that carried it successfully through its first year of power.

The euphoria generated in much of Quebec by the defeat of the Bourassa government in November, 1976 was enough to sustain the new government through its first year. The PQ also kept the issues of language and independence in high profile and waged a successful war of nerves against the federal government.

But the tide began to turn last winter when unemployment got worse, people began grumbling about automobile insurance reforms and the government gradually got the message that the economy, not the constitution, was uppermost in public concern.

The new orders from Premier Rene Levesque were to slow down on the pace of legislative reform and soften the government line on independence.

Indeed, the word "independence" has been dropped from the PQ's political vocabulary, replaced by "sovereignty-association" or "Confederation of sovereign states."

This reflects the prevailing government view that the best way to achieve independence is to not talk about it. The government feels it has a better chance of selling its product by appearing moderate and by eliminating public fear of radical political change.

But despite all the statements by PQ cabinet ministers that they don't want to "break up" Canada or that they want

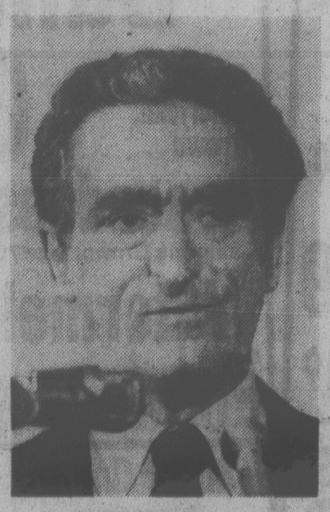

CLAUDE RYAN
. . . liked by more Quebecers

"a true confederation," it is clear that they have not backtracked from their original independence goals.

As Levesque explained recently, Quebec wants control of all taxation in the province and "if there's no taxation, there's no representation." That means a politically sovereign Quebec with no elected representatives in a federal parliament.

The only links with Canada the PQ contemplates would be economic — either a common market or a customs union.

But the government has done such a poor job of explaining sovereignty-association that the general public in Quebec is no better informed than they were when the PQ was elected.

There are signs that the PQ's strategy has back-fired badly. By downplaying independence, the government has lost the emotional fervor it needs to rally Quebecers to its side. You need issues and passion for an independence movement, and the PQ has run out of both.

The disillusionment felt by many party militants was reflected in a secret memorandum by an influential party member published recently by the French-language newspaper *Le Journal de Montreal*.

The memo was sent to government and party officials by Doris Lussier, an actor who helped Rene Levesque found his first separatist party, the Mouvement Souverainete-Association, in 1968.

Just Mid-term Slide?

"Inside the PQ itself there is a troubling feeling of psychological paralysis," he wrote. "Many people are in a state of frustration bordering on resignation. . . They want a battle plan, with arms and ammunition."

Lussier concludes that the referendum must be won "at any price", including the use of public funds to promote the party's cause.

"We must blame everything bad in Quebec on the federal government," reads the strategy document. "We must make them the scapegoats for everything that goes wrong."

Lussier says massive advertising campaigns must be organized and party militants mobilized to combat the PQ's slide in the public opinion polls. He predicts the federal government and big business in Canada will spend millions to keep Quebec in Canada and will use the RCMP for dirty tricks to discredit the PQ's cause.

Publication of the memo was a source of considerable embarrassment to Levesque, who quickly dismissed Lussier as a simple party member with no decision-making power.

PQ officials are hoping that their fall in popularity is simply the typical mid-term slide that afflicts most governments.

letters

Sidney Politics

The Sidney council meeting of June 19 was a prime example of huckster development versus local taxpayers. The town fathers will once more go down under the flimflam promises of the sweet smile and the big buck.

The decision to go ahead with the mobile home park has already been made, it seems. If more people were made aware of how their tax dollars were being spent at municipal levels, as is the case in Sidney, then they wouldn't be so apathetic about the tax situation that burdens them now.

Instead of a council of impartial peers, willing to hear the pros and cons of a proposed project, Sidney has a group of self-appointed decision makers who, for their own gains, seem to think the public need not have any say in the outcome of their own community. To quote the *Colonist* of June 20: "The public hearing was largely a formality, as municipal staff have been working for months with developers to arrange servicing for the project." In other words the decision was made before the vote was taken.

It might have looked as though there was 'strong support for the plan,' but since when did people like George Chatterton, residents of Brentwood Bay, former Central Saanich aldermen, mobile home dealers, prospective buyers from out of town and big money developers have more to say in Sidney affairs than local taxpayers? When only one petition against the scheme outnumbers the total attendance of the meeting, how then is there support for the plan?

It seems that the apathetic outlook of today's society has dimmed our view of what is "right" as opposed to what we are willing to "accept." The attitude of the mayor and council in this respect is appalling. Because they have been elected to office they think they can shove their outlook down the throats of the townsfolk without so much as a cough. Because of some fancy footwork and some clouded press we loose another valuable piece of farmland. — David A. Moran, 9499 Greenglade Road, Sidney.

(Editor's Note: Since Mr. Moran wrote this letter, Sidney council has agreed to hold a second public hearing on this matter.)

Sunday Openings

The growing practice of Sunday store openings is viewed with apathy by many people and we would like to point out the serious economic, legal and social implications of this practice.

Sunday openings increase costs. The money most consumers have to spend will not be increased by the mere fact that stores are open on Sundays. For the retailer then, Sunday openings mean higher costs for utilities, salaries and other overhead expenses, but with no increase in sales over those to be had in six days of the week, with perhaps one or two evenings open for the convenience of shoppers unable to shop during regular working hours.

To be sure, some retailers benefit when they are the first in their line of business to be open on Sunday, because they will draw some customers from other businesses which are not open. The practice is eventually self-defeating however, because their competitors, to remain in business, must also begin opening on Sunday. The result is a significant increase in sales-related costs to earn the same amount of money from the same number of customers as before.

Those unwilling to open on Sunday, particularly small family businesses and firms more sensitive to employee satisfaction than most large chain operations, can be forced out of business.

Not to be discounted are the environmental costs of heating, lighting, and transportation for the sake of something which is in the final analysis counter-productive and unnecessary.

The Sunday Observance Act of B.C. only allows work and services of an essential nature on Sundays. Like all legislation, this should be enforced.

Those who scoff at "blue laws" should consider for a moment the social impact of Sunday openings, particularly for those required to work on Sundays.

In the name of commerce, the one day of the week in which many families could be and do things together is being sacrificed. Regardless of one's philosophical or religious views, it is impossible not to admit that the family in modern North American society is in very serious trouble and that this is due, in no small part, to the fact that it is rarely together.

Even for those who are not part of a family, setting aside one day of the week for relaxation and reflection are essential.

We believe that this, a God-ordained need in Man, is the basis of the Sunday Observance Act, and we urge everyone not only to support this but to make their Sundays days when families are together, days when individuals can sit back and reflect to replenish their store of sanity in a world badly in need of it. — Dick Hordyk and Henry Kuyvenhoven, 4831 Elk Road.

A Cop-Out

With the exception of the mayor and Aldermen Mika and Cameron, Saanich council has once again displayed a shocking disregard for the rights of citizens to full information regarding the expenditure of public funds.

On June 19 council was presented with an excellent brief, submitted by a concerned citizen, which raised some very serious questions regarding the cost of work performed on the Blenkinsop Creek and the authorization for the work performed.

The report presented by staff in reply to the brief failed to answer any of the questions raised; in fact, it served only to raise even more questions and was written in typical bureaucratic jargon which even confused at least one of the aldermen.

First we learned of possible irregularities with scrap metal, then topsoil, now the Blenkinsop fiasco. One has to wonder what the next thing will be.

When will this council realize it has an obligation to keep its citizens fully informed and, at the slightest hint of irregularity in the expenditure of public funds, it has a duty to investigate? To reject the call for an investigation on the grounds of cost in a matter as serious as this can only be construed as a cop-out.

It is to be hoped that the citizens of Saanich will show their displeasure and concern at this latest episode in the next municipal election. — B. Taylor, 1830 Carnarvon Street.

Bill of Rights

Thank you for the extended editorial on the constitution in your issue of June 23 (Debate on Nuances). You have wisely emphasized the fact that it consists of far more than the BNA Act, although that is its most important component, and includes other statutes as well as customs and traditions. Since 1867 it has been amended many times, although one of its several claims to distinction is that no one knows for certain how many.

Forgive me if I point out one error in your essay. After a word of praise for John Diefenbaker's Bill of Rights, you add "even though that particular document had no standing in the courts whatsoever." It is true that it has no effect on provincial legislation, and also true that for some time the courts treated it rather cavalierly even as regards federal subjects. However, that has now changed and your attention is directed to the case of the Indian in the Northwest Territories *[the Drybones Case — Ed.]* who sued because he was discriminated against in the matter of drinking. Under the Indian Act he could not drink alcoholic beverages in his home while a white man was under no such restriction. The question found its way to the supreme court, which ruled that the Bill of Rights took precedence over that section of the Indian Act so Indians and non-Indians alike can now drink in their homes to their hearts' content. — F.L.P. Anderson, 409-2174 Cadboro Bay Road.

Energy Alternatives

A Hydro spokesman, Mr. Best, addressing a meeting of illuminating engineers, said that the people of Vancouver Island can expect brownouts and other shortages of electricity if environmental considerations prevent them from carrying out their power supply plans here.

At present these consist of two 500,000-volt lines from the mainland grid supplied by interior dams, and a nuclear reactor by 1993.

There is a great variety of renewable energy supply systems now operating throughout the world: wind, solar and biomass technologies. These are simple technologies, conceived and used, in some cases, for hundreds of years — such as wind and solar — and certainly for decades — such as methane and wood gas systems.

Hydro chooses to argue that these are supply options for the future, and attempts to convince us with threats such as these to accept nuclear power. It is only if they do nothing at all that we will be short of energy.

Bob Skelly, MLA for Alberni, has introduced a private member's bill to make Vancouver Island a separate energy district to develop all available renewable energy supply systems.

This would be important not only to us here on the Island, but to all the people of B.C. as a pilot project exploring alternative possibilities. Letters of support for this bill should be sent to Bill Bennett, present minister of energy, and Evan Wolfe, minister in charge of Hydro. — H. Kellington, Solar Alternatives to Nuclear Energy, Box 56, Crofton.

Tally-Ho

Once again the Tally-Ho has to fight and struggle for its existence in Victoria. Each year this fabulous tourist attraction is pushed around. Why?

I spent a number of years in the hospitality industry and the visitors never failed in their praise of Sealand, Butchart Gardens, the provincial museum and Tally-Ho. Of course, they enjoyed all our attractions but the above seemed to be the highlights and they added "Victoria is such a beautiful city, you are so lucky to live here."

I wonder if people are noticing that the tourist industry is becoming increasingly competitive. Any city that can capitalize on the tourist trade is doing so. Maybe we should take heed and instead of making it difficult for the people who are attracting visitors to our city by having invested in the numerous tourist enterprises, let's give them the backing they deserve. Think of the hours they put in.

To stand behind a desk and meet the visitors to our city does not take more than an average amount of grey matter, but I really feel that to have the power to pull the strings of the tourist industry — one week behind the desk and conversing with our tourists — would be an introduction that many people need.

I'd like to congratulate Grace McCarthy for her "super smile campaign," Victoria needs support and uplifting and can very well do without the individuals that pride themselves on criticizing.

Hold your place, Tally-Ho. You have been here for many, many years. Forgive Victoria for taking you for granted. You deserve every consideration and will get it, I'm sure. — Mrs. J. R. Check, 172 Maddock Ave. West.

VICTORIA TIMES, established 1884 is published every afternoon except Sunday by the Times Publishers, 2621 Douglas Street, Victoria, B.C. V8W 2N4, a division of FP Publications (Western) Limited. Second class mail registration No. 0625. All undelivered copies and notices of change of address to be sent to the above address. The Canadian Press is exclusively entitled to reprint the local news published herein.

The Conference Game: It's Canada's National Sport

By CHRISTOPHER DAFOE
Vancouver Sun

There was a time, many years ago now, when ice hockey was thought to be the national game of Canada. Foreigners, in fact, had a mental picture of the average Canadian standing beside a rink holding a hockey stick in one hand and a puck in the other.

Times have changed. The national game of Canada is now conference-going. Canadians love to confer. They meet in the most unlikely places to discuss the most unlikely topics. Check into a hotel and you will find that you are sharing the fourth floor with members of the National Society of Sprong Adjusters who are meeting for three days to consider the past, present and future of the sprong. Wander into the depths of the northern woods and you will stumble upon a meeting of the National Society of Spoke Shavers dealing with that vexing question, Whither the Spoke?

If anyone doubts that conference-going has become our national sport, he should wander down almost any main street in the country any day at high noon. If he looks carefully he will note that at least half the men and women he encounters have lapel stickers featuring the printed notice "Hi! My name is . . ." with the wearer's name written in underneath.

These people are in town for a conference and in many cases at least half of them have been flown in from the opposite side of the country at public expense. The government has not yet created a ministry like Sports Canada to deal with conference-going, but various government agencies are already involved and the creation of a ministry of conferences cannot be far off.

Conferences on sport are very popular these days and those involved in even formerly neglected sports such as tetherball and mumbley-peg can expect, sooner or later, to be invited to Ottawa in order to confer with their co-enthusiasts from Newfoundland, the Northwest Territories and other regions. Be it ever so humble, it is worth a conference in Ottawa.

The arts conference has, of course, become a vital part of our national cultural life. At any given moment there must be at least half a dozen arts conferences going on in various parts of the nation. It has been suggested, in fact, that if all the people who *talk* about art actually started producing novels, plays, poems, pictures and string trios, Canada would find itself in the middle of a golden age. The fact that the golden age has not yet dawned indicates that most people feel that more talking is necessary before the great work can actually begin.

While many Canadians are actually engaged in the creation of artistic work, many more find that talking about the arts is more satisfying. There are people, in fact, who might be described as professional arts conference attenders. The Canada Council knows them well. The Canadian Conference of the Arts could not function without them. The Order of Canada is saving places for all of them.

A career in conference-going may not be as bad as it sounds. You get to stay in good hotels in Ottawa, Toronto, Vancouver and various resort towns such as Banff or St. Andrews-by-the-Sea. If you stick to it and keep your jaws flapping you may, in time, be asked to flap for Canada at an international arts conference in Paris, London or Cannes. For the art enthusiast with no actual talent of his own, it can be a full life.

My own career as an arts conference attender has been spotty. I suppose I could have worked my way to the top, but I somehow lacked the powers of jaw and backside that make for a really great conference-goer.

The two arts conferences I did attend were, I suspect, typical of the species. The first was held at a comfortable conference centre in the Gaspe in high summer. Various bodies, including mine, had been gathered in at great expense from various corners of the country to consider the question of audience development, always a winner at these affairs. The food was excellent and we played, I recall, a great deal of ping-pong. From time to time we assembled around the bar to consider the question at hand. Once or twice the debate became stormy as we considered methods of hauling in the audience (Cheaper tickets? Better productions? Door prizes? More nudity?) but the dinner gong always headed off any real violence. During the evenings we played a lot of scrabble.

We thought of producing a manifesto, but on the last afternoon we all went out to see Perce and Bonaventure Island and the manifesto was never written. There have probably been 10 subsequent conferences on audience development, and still no manifesto.

My second arts conference was held in Ottawa. The delegates represented every inhabited sector of the country. We talked for several days on that great question: What is the function of criticism? We also had a lot of excellent meals and attended a couple of operas at the National Arts Centre. All gratis, of course.

As far as I can recall, we failed to agree on the exact function of criticism, but a good time was had by all.

The arts conference business, I am happy to report, continues to boom. As soon as the snow melts every year they begin and they go on, seemingly without stint, until the last leaf falls. This summer jaws will flap on such topics as dance, mime, folk art, ethnic dancing, weaving and almost anything else you can do without getting arrested for indecent exposure. Conferences may even be held once again on those old chestnuts — audience development and the function of criticism. The arts conference, after all, has become a way of life. Those who can, do; those who can't, talk. And guess who pays most of the bills?

The Spoor of the Rich Trails Everywhere in the U.S.

By ROBERT LEKACHMAN

(A book review in the Washington Post of 'The Mellon Family' by Burton Hersh, and 'The Guggenheims' by John H. Davis. Lekachman teaches economics at Lehman College in New York and was once an ungrateful recipient of a Guggenheim Fellowship)

The United States, it barely needs the saying, is a plutocracy. With rare interludes, its politics are family squabbles among the propertied. Egalitarian fevers rise and fall but great fortunes pass on, ever amplified, from one generation to the next.

The tax reforms bravely announced by presidents sink out of sight and mind in Russell Long's Senate Finance Committee. Proposals to break up Exxon and its monstrous chums segue into discussions of the best way to subsidize exploration for new sources of gas and oil. Once in the White House, populist presidential candidates seek pitifully to win the confidence of the business community. The Senate is a millionaires' club. John D. (Jay) Rockefeller IV is governor of West Virginia, and Pierre duPont IV protects the family properties as chief executive of Delaware. The state of New York is slowly recovering from 15 years of the stewardship of Jay's uncle Nelson. As ever, money is the mother's milk of politics.

The spoor of the rich is everywhere. The Mellons first rendered Pittsburgh a smoky inferno and then decided to renovate the city. Washington's National Gallery is a Mellon bequest and New York's Guggenheim Museum a testimonial to a river family's belated patronage of the arts. Legions of scholars, writers, and artists have used or wasted fellowship years at the expense of the Guggenheim Foundation. Renaissance City in Detroit owes its glassy existence to Henry Ford II. A Circle Line tour of Manhattan is a Rockefeller montage — the World Trade Centre, Chase Manhattan Plaza, the United Nations, the Cloisters, Riverside Church, and the Interchurch Centre. Other Rockefeller monuments are a few blocks inland — Rockefeller Centre, the Museum of Modern Art, and Lincoln Centre.

Like them or loathe them, attention simply must be paid to our centi-millionaires and the occasional billionaire. There's the difficulty. How does one cope with dynastic histories in which are mingled economics, politics, social behavior, philanthropy, art collection, and the personalities of the dynasts themselves? The ideal royal biographer should share the blue blood, possess a keen intellect and the training of a professional historian, and enjoy robust emotional health.

In the absence of such, students of the rich have pursued various strategies. One of the more prosaic but sensible is to concentrate upon the methods by which the fortunes have been accumulated and the impact of those methods upon national development. Historians of the quality of the late Allan Nevins have focused upon Standard Oil of New Jersey rather than upon the first John D. Rockefeller. Daniel Boorstein's trilogy, *The Americans*, approximates business history more nearly than conventional biography or political history.

THOMAS MELLON
. . . first the inferno

An alternative and more entertaining approach is that of the social chronicler, in the mode of Stephen Birmingham's *Our Crowd*, a friendly but perceptive examination of such prominent Jewish families as the Lehmans and Schiffs. The rich in the hands of a master like Thorstein Veblen are the materials of social satire and social theory. Veblen's great essay, *The Theory of the Leisure Class*, deployed its author's talent for polysyllabic invective in the service of his theory of irreconcilable conflict between the frivolities of business enterprise and the stern moralities of the engineer and technician.

Burton Hersh, author of a book on Edward Kennedy, and John H. Davis, biographer of *The Bouviers*, both organize their badly written tomes around the personalities of several generations of Mellons and Guggenheims. Even if their literary skills were of a higher order and their command of American economic history stronger, their books would probably have been unsuccessful. For, with infrequent exceptions like that high-spirited collector of men and paintings, Peggy Guggenheim, the members of both families — and the males in particular — are dull types decade after decade. The obsessive pursuit of money simply does not enhance latent powers of epigram, poetry, or intellectual speculation.

Davis, who is more sympathetic to his huge cast of characters than Hersh, endeavors to cope with his paragons of pelf by lingering as long as he can on Peggy Guggenheim, the archaeological adventures of Iris Love, the publishing career of Roger Straus, and the long list of the eminent who got Guggenheim awards at critical points in their creative lives. But neither Simon Guggenheim — who came to the U.S. in 1847 from a Swiss Jewish ghetto — his son Meyer, or his grandson, Daniel, the architect of the family's near-monopoly of smelting and mining, comes to life.

Daniel especially deserves more attention. His handling of labor relations featured armed thugs, strike-breakers, and frequent invocation of state militias and federal troops. To pass this strenuous performance off as no more than conformity to conventional standards is akin to excusing criminals because of the bad company they keep.

Wherever he can be, Davis is more enthusiastic than his evidence warrants. Harken to this eulogy: "The magnificent conception with which Simon Guggenheim, Carroll Wilson, Frank Aydelotte, and Henry Allen Moe were seized exemplifies the very best of American civilization in the twentieth century." As a description of the Guggenheim Foundation — particularly in recent years when awards have flowed in increasing numbers to established writers and professors — this is overheated. As a makeweight for the human and environmental devastation inflicted by earlier Guggenheims in their march to financial empire, it is distinctly inadequate.

Hersh, by contrast, doesn't much care for the Mellons. Under the circumstances, one wonders at the self-discipline which carried him through interviews with 111 men and women, including at least a score of surviving Mellons, not to mention a fair quantity of primary and secondary source matter. Perhaps to relieve his own boredom, Hersh uses the language of physical depreciation to put down his nonheroes and nonheroines. Here are some random samples: "Sour news — that rash of tormented country banks now prickled like white spots across their shrunken Mellon tongue." Or, "The elderly banker's neat little peaked ears lay back very flat by this time; those well-seamed hackles were stiff with apprehension." And, "His brows are taut with controlled repugnance."

Such linguistic lapses might be tolerable, though barely, if Hersh had succeeded in telling at least one of the major Mellon stories. The most important is some coherent account of just how the Mellons made their millions and what effect their methods had on the rest of us. Scarcely less valuable would have been an intelligible interpretation of Andrew Mellon's long management of the Treasury during the dreary Republican administrations of the 1920s and early 1930s.

One suspects, but without much help from Hersh, that one major achievement was institutionalization of tax preferences for the wealthy, an innovation that has survived the New Deal, Fair Deal, New Frontier, and Great Society.

Tiresomely long as each is, neither volume does justice to the size of its subject. After reading them, one is none the wiser about how these two families — instead of any number of equally greedy rivals — won the grand prizes of a rapacious capitalism. Let me end on a sympathetic note. As seems to be typical of the latecomers in highly successful families, many members of these two tribes led unhappy, desultory, even wasted lives. Their troubles are excellent argument for confiscatory inheritance levies. No heir should be compelled to bear the burden of great wealth. Free at last, he might feel better. Almost certainly, he would be more useful to his fellow citizens.

STRAY FEATHERS
harold hosford

Angus Shortt has been on my mind a lot these past few days. Angus was one of my old birding buddies back in Manitoba. Aside from being a pretty fair hand with brush and palette, Angus has another claim to fame: he is one of the few Manitobans ever to see a Violet-green Swallow — in Manitoba. And that's why he's been on my mind lately.

You see, a pair of Violet-green Swallows has set up shop in a neighbor's garage and in their daily activities around the nest, those swallows and I frequently cross paths, and they remind me of Angus and his accomplishment.

★ ★ ★

Seeing a Violet-green Swallow on the west coast, or just about anywhere in British Columbia for that matter, is no great challenge, but to spot one among migrating swallows in Manitoba — 700 or 800 miles from where it should be — is something.

Only someone with an artist's eye for detail could have done it, and Angus had an eye for detail.

But I really wanted to talk about Violet-green Swallows today, not Angus Shortt; I'll get back to him some other day.

This is the second year the swallows have nested in that garage and in both years they've chosen the tiny opening under the peak of the shake roof for their nesting site. It's not the kind of spot I'd pick; it's small, cramped, and must be as hot as blazes on a sunny day. But the swallows like it. Last year they brought off four little ones and, from a swallow's point of view, that alone makes the location attractive.

I'm sure many of you have swallows nesting around the place. I'm also sure — unless they're Barn Swallows and nesting where the mess is a nuisance — you're getting as much enjoyment out of having them around as I am with those Violet-greens.

Unlike most kinds of birds, which, if you can coax them to nest around the place, will remain relatively inconspicuous during their stay, swallows make their presence known in many endearing ways. They sit on wires and chatter amicably; they perform wild, exciting aerial chases which seem to have no other purpose than releasing pent-up energy; and they accept our presence without animosity. In short, swallows are nice to have around.

Swallows Nice To Have Around

Swallows are unlike other birds — particularly insect-eating birds — in another more subtle way. Feeding as they do on flying insects, swallows are somewhat more at the mercy of the elements than those kinds of birds that seek their insect food in the foliage of trees. So, in cool, windy weather — when flying insects are at a premium — swallows, particularly their nestlings, go on short rations. And, if the food shortage is prolonged, they die.

The swallows get around this threat to the continuance of their line by being prolific producers. They not only have large clutches — five or six eggs being an average — they don't hesitate to go for a second clutch if, for any reason, the first one fails. Sometimes, even when the first clutch is a success and the young are got off early, they'll still have a second clutch. Barn Swallows have been known to go for three clutches; which sometimes means they'll have young in the nest when the first gales of autumn send the adults south.

★ ★ ★

I have a feeling that, after an early start at the beginning of June, the Violet-greens next door marked time through the rest of the month and are only just now finishing the job started then. If so, they've timed it nicely because young born during the cooler weather of June might have been given short-shrift; those born now should do much better.

But, since I don't pry deeply into their affairs, I can only watch those swallows and speculate on their progress. And remember Angus Shortt, who proved that Manitobans don't always have to come to British Columbia to see Violet-green Swallows.

CANADIAN LITTLE LEAGUE
1979 NATIONAL CHAMPIONSHIP
2411-15th AVENUE SOUTH LETHBRIDGE, ALBERTA
T1K 0X7

June 1978

To the Business and Professional People of Victoria

Ladies and Gentlemen:

In the months to come, more than 85,000 youths between the ages of 8 to 18, from all across Canada, will be competing in team play-offs, to determine which teams will be in the finals of the Canadian Little League Baseball Championships to be held in Lethbridge, Alberta, in August, 1979. There, these teams will be vying for the highest honor their League has to offer; an opportunity to represent their town or city, their province, and this Nation, in the World Series Little League Baseball, to be hosted in Williamsport, Pennsylvania, later, in the same year.

To compliment this prestigious occasion we are excited about a very special project; the production of our first, Deluxe souvenir Programme. A copy will be issued free to every member of each team competing in the finals, and a complimentary copy will be provided to every display advertiser. The remaining programmes will be made available to everyone attending the Championships at a minimal sum.

Our programme will be a beautifully designed first class product consisting of a full sized 8½" X 11" magazine format, with professional printing on coated, high gloss stock. Full color photographs will be profusely illustrated throughout the programme to enhance its attractiveness and value even more. Unquestionably, this will be a programme which you'll be proud to be a part of; a publication you'll be pleased to have helped make happen, and finally, a vehicle that will do you and your advertising dollar more than justice.

Your support of our programme is still another step in making this province a finer place in which to live, by encouraging our youth to participate, compete and excel in sporting activities of every nature.

Within the next few days one of our advertising staff will be in touch with you to determine your advertising requirements for insertion in our programme. This letter is to inform you and to encourage your participation. May we "Thank you" in advance for any courtesies which you can extend to us, for your interest in our programme and in the youths who play Little League Baseball in Canada.

Sincerely,

Sam Serbu

Sam Serbu,
District Administrator

HOME OF THE 1977 MAJOR AND SENIOR CANADIAN CHAMPIONS

TORONTO STOCK EXCHANGE TRADING

Distributed by CP

Toronto Stock Exchange—June 30

Quotations in cents unless marked $. z—Odd lot, xd—Ex-dividend, xr—Ex-rights, xw—Ex-warrants. Net change is from previous board-lot closing sale.

Stock	Sales	High	Low	1:40 p.m.	Net Ch'ge
A.G.F.M	1100	245	245	245	
Abacus	1151	$6⅜	6½	6½	— ⅛
Abitibi	4371	$12⅞	12⅞	12⅞	
Abitbi 10	270	$5¾	5¾	5¾	+ ¼
Acklands	100	$13½	13½	13½	—
Advocate	200	315	315	315	— 5
Agnico E	6700	$5⅜	5½	5½	
Akaitcho	2500	98	98	98	— 2
Albany	10000	78	77	77	
Alt Energy	4000	$15¼	15	15⅛	
Alta Gas A	26898	$14⅞	14⅝	14¾	+ ⅛
Alta G F	1270	$29⅝	29½	29⅝	
Alta G 9.76	1190	$29⅝	29⅝	29⅝	+ ¼
Alta G 7.40	350	$27	27	27	+ ⅜
Alcan	2000	$30½	30⅛	30½	
Alcan pr	100	$29	29	29	— ⅜
Algoma St	400	$20¼	20¼	20¼	
Astel p	1100	$28¼	28	28	— ⅛
Atl-Can B	300	485	485	485	— 5
Alliance B	6400	475	460	465	—35
Alminex	250	$10⅞	10⅞	10⅞	
Alumin 4 pr	250	$17½	17½	17½	
Alum 3rd p	1000	$28¼	28	28	— ⅛
Am Bonza	850	$34	33¾	33¾	— ¼
Am Larder	5000	16	15	16	+ 1
Am Eagle	11900	242	238	240	
Am Leduc	8500	26	25½	26	+ ½
Andres W	607	$16½	16⅜	16⅜	
Ang CT 290	180	$37	37	37	+ 1
Ang U Dev	7800	297	295	297	+ 7
Aquitaine	2000	$17¼	17¼	17¼	— ⅛
Argus B pr	2116	$34	34	34	
Asamera	10800	$16⅛	16	16	
Asbestos	1425	$44¾	44	44	— ¾
Ashland C	8800	$23¼	22¾	22¾	— ½
Atco A	13900	$13	12⅞	13	— ⅛
Ato Hard A	3500	$18	17¾	18	+ ⅛
BC Sugar A	300	29	29	29	+ ⅛
BC Sugar P	2600	$14	14	14	
BP Can	1300	$15¼	15⅛	15⅛	
Bank BC	z8	$33½	33½	33½	
Bank Mtl	7035	$22⅜	22¼	22¼	— ⅛
Bank N S	6360	$20½	20⅜	20½	+ ⅛
Bankeno	500	240	240	240	
B Cdn Nat r	13149	47	42	42	— 5
Barex	2500	5	5	5	
Baton B	100	$11¾	11¾	11¾	
Becker B p	300	$6¼	6¼	6¼	— ¼
Bell Canad	6794	$56½	56⅜	56⅜	
Bell C pr	500	$30¾	30¾	30¾	
Bell 2.28	550	$30¼	30¼	30¼	
Bell 1.80	300	$23¾	23⅝	23⅝	— ⅛
Bell 1.96	3725	$26¼	26⅛	26⅛	— ⅛
Beth Copp A	214	$14⅞	14⅞	14⅞	
Bl Hawk	20500	20	17	20	+3½
Black P A	100	$11⅞	11⅞	11⅞	— ⅛
Blakwod A	900	370	360	370	
Block Bros	1086	$9	9	9	
Bombdier	1000	$8	8	8	
Bovis Cor	2001	66	66	66	
Bow Valy	21255	$30	29¾	29¾	— ⅛
Bralor Res	400	$6½	6½	6½	+ ⅛
Bramalea	1000	$9⅝	9⅝	9⅝	
Brameda	2539	140	139	140	+ 1
Brascan A	8733	$15⅞	15⅝	15⅞	
Brscn 8½	500	$27⅞	27⅞	27⅞	+ ⅜
Brenda M	150	$10½	10½	10½	
BCFP	5627	$27½	27¼	27½	+ 1
BC Phone	7263	$15⅜	15½	15⅜	+ ⅛
BCPh 4½ p	220	$55¾	55¾	55¾	
BCP 2.32 p	120	$32	32	32	
BCPh r	70510	28	25	27	+ 2
Broul Reef	500	32	32	32	— 1
Brunswk	2775	365	360	360	
Budd Auto	500	$11	11	11	+ ⅛
Burns Fds	200	$11¼	11¼	11¼	— ⅛
		C			
CC Yachts	100	310	310	310	
CAE A	5575	$16⅝	16¼	16⅜	
Cad Fry	2600	$14⅜	14⅜	14⅜	
Cad Fry A	200	$20½	20½	20½	
Cal Pow A	1966	$38½	38⅜	38⅜	
Cal P 4½ p	210	$59⅝	59⅝	59⅝	
Cal P 5 p	25	$66¼	66¼	66¼	
Cal P 10 p	155	$11¼	11¼	11¼	
Cal P 9.80	275	$11	11	11	
Cal P 2.36	200	$30⅜	30⅜	30⅜	— ⅛
Cal P 8¾	100	$11⅜	11⅜	11⅜	
Calvrt Dis	600	265	265	265	+10
Calvert	24000	58	55	55	— 2
Cam Mine	1000	39	39	39	+ ½
Camflo	1420	$15⅛	14⅞	15	
C Chlb A	3960	$6⅛	6	6⅛	+ ⅛
Campau B	700	$11	10	10	— 1
Can Cem A	546	$11	11	11	
CDC pr B	53	$105¼	105	105¼	+ ¼
Can Malt A	400	$30	30	30	
C Nor West	1450	$11⅛	11	11	— ⅛
C Pakrs C	10000	$22	22	22	+ ½
Can Perm	1300	$17	16⅞	17	
CS Pete	8200	$5½	5⅜	5⅜	— ⅛
Can Trust A	160	$26	26	26	+ ½
C Trust 7¼	1601	$22¼	22⅛	22⅛	+ ⅛
C Tung	1168	$16⅛	16	16	
CCablesy A	300	$16⅝	16⅝	16⅝	+ ⅛
C Cable w	z16	41	41	41	
Cdn Cel	1400	$6½	6½	6½	
CC Man A	236	$26¾	26¾	26¾	+ ¼
CG Invest	100	$21⅜	21⅜	21⅜	
C Hidrogas	1000	430	430	430	— 5
C Homestd	300	$8¼	8½	8½	+ ⅛
C Hydro	224	$9¾	9¾	9¾	
Cl Bk Com	14258	$28½	28¼	28¼	— ⅛
CIL	200	$20½	20¼	20½	+ ⅛
CI Powr A	800	133	133	133	+ 5
CLI Pete	1000	82	82	82	
C Marconi	600	$6¼	6¼	6¼	
C Merrill	1700	$17⅜	17⅛	17⅜	— ⅛
CNat R	200	335	335	335	— 5
C Occidental	850	$21	21	21	
CP Inve	305	$19½	19½	19½	+ ⅜
CP Ltd	3800	$18⅝	18⅝	18⅝	+ ⅛
CPL A p	500	$10⅛	10⅛	10⅛	— ⅛
C Reserve	2300	$9¾	9½	9¾	— ⅜
Cdn Tire	1000	$23½	23½	23½	
Cdn Tire A	2280	$24½	24⅜	24⅜	— ⅛
C Utilties	500	$15⅞	15⅝	15⅞	— ⅛
CU 10¼	300	$29⅝	29⅜	29⅜	+ ⅛
C Util 7.30	600	$26	25⅞	25⅞	— ⅛
C Vickers	200	$33	33	33	
CWN G 4 pr	245	$9⅞	9⅞	9⅞	
Canray	5750	198	194	194	— 5
Canron A	200	$27	27	27	+ ¼
Cara	550	$18⅞	18⅝	18⅞	+ ⅛
Carl OK	7770	$5⅞	5	5⅛	+ ⅛
Carl A p	200	$27⅛	27⅛	27⅛	+ ⅛
Carl B p	110	$32⅜	32⅜	32⅜	— ⅛
Carma 8.75	250	$19¼	19¼	19¼	
Cassiar	4800	$10⅞	10⅝	10⅝	— ⅛
Celanese	700	350	350	350	+ 5
Cll Est A	250	$14¼	14¼	14¼	
Cent Pat	2500	130	120	120	—10
Chib Kay	6000	11	10	10	— ½
Chieftan D	300	$18⅞	18¾	18⅞	— ⅛
Chimo	2000	125	125	125	— 5
Chrysler	121	$12⅛	12⅛	12⅛	
CHUM	100	$10	10	10	+ ⅛
Cty Sav 8¾	1900	$8⅜	8	8⅛	
Coch Will	1000	63	63	63	— 2
Cockfield	700	400	400	400	+10
Coles Book	300	$18½	18¼	18½	+ ¼
Comb Met	49666	38	36	36	
Cominco	3656	$27¾	27¾	27⅝	+ ¼
Cominco A	1400	$28	27½	27½	— ½
Com Cap	1937	$6½	6¼	6⅜	+ ⅛
CC Tr p	300	$11⅜	11⅜	11⅜	— ⅛
C Holiday I	600	$7¾	7⅝	7¾	+ ⅛
Comtech	100	270	270	270	+10
Con Bath A	280	$27¼	27¼	27¼	
Con Bath p	100	$18	18	18	— ½
C Bath 68 w	230	$8	8	8	
Con Bldg	1100	400	390	400	+10
Con Fardy	2900	365	355	355	—10
C Durham	500	84	84	84	
C Marben	5820	60	56	56	— 4
C Morisn	100	140	140	140	
Cons Prof	20080	24	22	24	— 1
C Rexspar	z134	68	68	68	
Con Textile	345	270	270	270	— 5
Con Distrb	8400	$14⅞	14¾	14⅞	+ ⅛
Cons Gas	10850	$17¾	17⅝	17¾	+ ⅛
Con Gas D	225	$26¼	26¼	26¼	
Conwest	500	$5⅝	5⅝	5⅝	— ⅛
Corby vt	960	$23¼	23	23	
Cornat Ind	1400	$7¼	7⅛	7¼	+ ⅛
Cseka R	3800	$5½	5⅛	5½	+ ⅛
Craigmt	955	385	385	385	— 5
Crestbrk	10500	$6½	6⅜	6⅜	— ⅛
Crwn Trst	500	$35	35	35	
Crown B¼	125	$23	23	23	
C Zelrba A	100	$21¾	21¾	21¾	
Crush Intl	150	$14¾	14¾	14¾	— ⅛
Cyprus	600	$7⅞	7¾	7¾	— ⅛
Czar Res	500	$23½	23¼	23½	
	D	to	G		
DRG Ltd A	500	$5	5	5	
Dalmy A	300	$7¼	7¼	7¼	— ⅛
Daon Dev	1100	$8⅞	8⅞	8⅞	+ ⅛
Daon A	200	$7¼	7¼	7¼	
D Aragon	12500	24	23½	23½	+ ½
Datiline	803	$7	7	7	— ¼
D Eldona	46000	99	95	99	+ 8
Denison	220	$72	71⅞	71⅞	+ ⅜
Dickrsn	1100	$5⅞	5¾	5¾	— ⅛
Dorman I	1000	490	490	490	— 5
Dome Mine	249	$86½	86½	86½	
Dome Pete	315	$61¾	61¾	61¾	
D Bridge	450	$24½	24½	24½	+ ¼
D Cfrs A	100	$9¾	9¾	9¾	
Dotesco A	2025	$25⅝	25⅜	25⅜	
Dom Store	262	$16½	16½	16½	+ ⅛
D Textile A	8075	$11½	11⅜	11½	+ ⅛
Domtar	2700	$17¾	17⅝	17⅝	
Douglas L	400	$5	5	5	
Dunde Pal	2035	30	30	30	+ 2
Dylex Ltd	200	$16	16	16	
Dylex L A	1520	$13	13	13	
Dynamar	1500	150	147	150	+ 1
E-L Fin	400	$12¼	12¼	12¼	+ ¼
E-L Fin w	2800	125	120	120	+ 2
East Mal	2603	365	365	365	
East Sul A	110	152	152	152	+ 1
Ego Mines	48385	470	440	455	—15
Electro A	800	340	335	335	— 5
Emco w	2000	180	172	180	+ 8
Exquisite	z70	290	290	290	
Extndcar	300	$11⅛	11⅛	11⅛	
Falcon C	3787	$5¼	5⅛	5⅛	
Fibrg Nik A	548	$22½	22½	22½	+ ¼
Fidelty Tr p	325	$20¼	20¼	20¼	
Finning T	100	$21½	21½	21½	— ½
Fittings A	125	$32	32	32	— 1
Ford Cnda	2180	$75¾	74¼	75	
Francana	4100	$8⅞	8⅝	8⅝	— ⅛
G&H Steel	500	278	278	278	+13
G M Res	3925	385	375	385	+10
GSW Cl A	100	$5⅛	5⅛	5⅛	— ⅛
GSW Cl B	100	$5	5	5	— ¼
Gaz Metr	z40	$5½	5½	5½	
Genstar L	7800	$29⅜	29¼	29¼	— ⅛
Giant Yk	275	$12⅝	12⅜	12⅝	
Gibraltar	1900	$5	5	5	
Goldund M	2500	31	31	31	+ 2
Goodyear p	250	$33	33	33	
Grenpac	11200	40	40	40	—10
Gt Oil Sds	1200	57	54	54	— ¼
G L Nickl	1000	59	59	59	
GL Paper	1500	$31½	31¼	31½	+ ⅜
Gt W Life	z25	$95½	95½	95½	
Gt West S	300	200	200	200	
Grevhnd C	400	180	180	180	—10
Greyhnd	z40	19	19	19	
Guar Trst	235	$8¼	7¾	7¾	
Guar Tr p	130	$20⅞	20⅞	20⅞	+ ¼
Guard Cap	500	$5¾	5¼	5¾	— ⅛
Gulf Can	700	$26⅞	26¾	26⅞	
Gulfstrem	34807	79	76	78	+ 1
	H	to	L		
H Group A	100	$5	5	5	
Hard Crp A	3700	330	315	330	+10
Hard Crp C	300	300	300	300	+20
Harlequin	1650	$11¼	11¼	11¼	— ⅜
Harris J A	500	$6½	6½	6½	+ ⅛
Hawker A	1000	$7⅞	7⅞	7⅞	
Hawker pr	125	$66½	66½	66½	+ ½
Hayes D A	600	$8⅜	8¼	8¼	— ¼
Highmont	2125	79	79	79	
Holinger A	200	$36	36	36	
Home A	300	$41¾	41¾	41¾	— ⅛
H Bramor	600	390	390	390	
Hud Bay A	1480	$17¾	17⅜	17¾	+ ¼
H Bay Co	3300	$21	20⅞	21	
HB Oil Gas	1000	$4⅜	4⅜	4⅜	
Husky Oil	32763	$39¼	35½	39¼	—9¼
Husky E w	22810	$18⅞	16	18⅞	—8⅝
Hydra Ex	3460	49	46	46	
Hy's Ltd	1000	295	295	295	+20
IAC	3935	$19½	19¼	19½	+ ⅛
ITL Ind	1700	385	375	385	+15
IU Intl	385	$12½	12½	12½	— ⅛
Imasco A	51273	$33¼	32¾	33	— ¼
Imasco A p	250	380	375	380	—10
Imasco 5 p	125	$34	34	34	
Imp Gen	1150	$18⅞	18¾	18⅝	+ ¼
Imp Oil A	21588	$18½	18¼	18⅝	— ⅛
INCO A	18198	$18¾	18⅜	18⅝	
Inco 7.85	450	$25½	24½	24½	— ⅛
Indal	1900	$11⅞	11¾	11¾	— ⅛
Industmin	200	$10⅞	10⅞	10⅞	
Inland G p	200	$13¼	13¼	13¼	— ¼
Inter-City	525	$7	6⅞	7	+ ⅛
Inter C B w	100	405	405	405	
Intrmetco	1400	$9⅛	9	9	— ⅛
IBM	238	$289	289	289	
Int Mogul	638	$5⅛	5	5⅛	—
Interpool	100	$44	44	44	
Int Pipe A	3570	$15	14¾	15	+ ⅛
Ipsco	233	$14⅝	14⅝	14⅝	
Inv Grp A	2000	$12	12	12	
Irwin T A	100	330	330	330	
Ivaco A	1200	$10¾	10⅜	10¾	+ ¼
Ivaco 8.85	100	$50	50	50	
Jannock A	525	$18⅜	18⅛	18⅜	+ ⅛
Jannock B	400	$18½	18⅜	18½	+ ¼
Jannock 8	219	$14⅝	14⅝	14⅝	
Jorex Ltd	19550	45	44	44	— 1
Joutel	5000	7	7	7	
K-Tel Intl	100	$5½	5½	5½	+ ⅛
Kaiser Re	2450	$15	15	15	
Kam Kotia	3000	138	138	138	
Kaps Tran	3000	137	134	134	— 2
Keen Ind	2000	65	65	65	
Keeprite B	1000	$10⅜	10⅜	10⅜	+ ⅛
Kerr A A	11255	$11½	11¼	11¼	— ⅜
Koffler A	210	$8½	8½	8½	
Koffler A p	500	$9⅛	9	9⅛	+ ⅛
Labatt A	1150	$21⅜	21½	21⅜	— ⅛
Lacana	71760	$7⅜	7⅜	7⅜	— ¼
Lacana w	6100	$5⅝	5⅜	5⅜	— ⅛
LOm Cem	5750	420	420	420	+10
L Shore	210	275	275	275	
Lauralta	3500	25	24	24	
Lau Fn 6¼	250	$17	17	17	
Leigh Insl	15800	$5¼	5⅛	5⅛	— ⅛
Liberian	400	$9	9	9	
LL Lac	110	223	223	223	— 4
Livingsto	500	$25½	25½	25½	— ½
Lob Co A	3000	420	415	415	
Lob Co B	100	410	410	410	+ 5
Lochiel	5800	270	270	270	
Loeb M	325	$6⅛	6⅛	6⅛	+ ⅛
	M	to	O		
MICC	1500	$11½	11¼	11⅜	+ ⅛
MICC A	400	$27¾	27¾	27¾	
MICC 8½	100	$25½	25½	25½	
Mclan H A	200	$16¾	16¾	16¾	— ¼
MB Ltd	605	$18½	18⅜	18⅜	— ⅛
Magna Int	340	$24¼	24½	24½	— ½
Magna A	220	$26⅜	26⅜	26⅜	
Magnetcs	3500	136	133	135	
Malsiln I	1500	350	350	350	+25
Maisic Wil	1000	267	267	267	
Man Bar	200	105	105	105	+ 3
M Lf Mills	100	$20¼	20¼	20¼	— ¼
Marcana	622	19	19	19	— ½
Mrtme El A	200	$11	11	11	+ ½
Maritime	945	$22½	22½	22½	+ ¼
Mar T 860	z10	$11⅛	11⅛	11⅛	
Mar T 940	z8	$12⅛	12⅛	12⅛	
Markboro	505	$20	20	20	
Mass Fer	4375	$12	11⅞	12	
Mas F A	100	$20¼	20¼	20¼	+ ⅛
Mas F B	600	$20¼	20⅛	20⅛	
Matchan	1000	12½	12½	12½	
Mc Adam	2000	29	29	29	— ½
Mc Intyre	300	$23½	23	23½	+ 1
McLaghln	100	$9⅛	9⅛	9⅛	+ ⅛
McLghl 9 p	z50	$24	24	24	
McLghl w	150	435	435	435	+10
Meicor	1100	$11⅜	11¼	11⅜	+ ¼
Mentor	200	285	285	285	
Mercantil	1000	$13⅜	13⅜	13⅜	
Merland E	12604	$6¾	6½	6⅝	+ ⅛
Met Trust	z12	$31	31	31	
Midcon	100	140	140	140	+ 5
Mindamr	z100	8	8	8	
Mindustrl	400	$6⅛	6⅛	6⅛	
Minri Res	1000	155	155	155	
Molson A	750	$18¾	18⅝	18⅝	— ⅛
Molson B	700	$16½	16½	16½	— ¼
Monenco A	100	$12	12	12	
Mtl Trust	900	$18½	18½	18½	+ ¼
Moore	3485	$37¾	37½	37½	
Multi Acc	5000	410	410	410	+ 5
Murphy	1050	$9½	9⅜	9½	+ ⅛
N B Cook	4000	90	90	90	+15
NaChrs I	4200	58	58	58	
Nat Drug	3100	$12½	11	12½	+ 1½
Nat Drug p	100	$12½	12½	12½	+ 1½
N Hees Ent	100	230	230	230	
Nat Pete	2350	72	72	72	
Nat Sea A	230	$33	33	33	
Neomar	313	127	127	127	— 2
Neomar r	z393	7	7	7	
NB Tel	368	$20¼	20⅛	20¼	— ⅛
N Provid D	7000	51	51	51	+ 1
N York Oil	2422	214	211	211	— 3
Nfld LP A	500	$16¼	16	16¼	+ ¼
Newnor	4000	7	7	7	+ 1
Nick Rim	5000	17	17	17	
Nor Acme	1000	9½	9½	9½	—3½
Noranda A	8470	$26⅝	26¼	26⅝	
Norbaska	14200	54	53	53	— 1
Norbaska r	37200	8½	8½	8½	— ½
Norcen	4602	$15¾	15¼	15¼	
Norcen B	z25	$21¾	21¾	21¾	
Norcn 150	200	$25	25	25	— ⅛
Normick P	500	410	410	410	+ 5
NC Oils	443	$10⅛	10⅛	10⅛	
N Canada	2000	36	33	33	— 7
Nor Tel	3760	$31⅛	30¾	31⅛	+ ½
NTecm B w	4110	$9¾	9¾	9¾	+ ⅛
Northgat	8500	$5⅞	5¾	5⅞	— ⅛
NW Util p	z6	$47½	47½	47½	
Nowsco W	z50	$38⅜	38⅜	38⅜	
Nu-Wst A	3600	$14½	14⅜	14½	
Nudlama	1000	36	36	36	— 2
Nufort Res	4000	23	22	23	— 1
Numac	955	$35¾	35½	35⅝	+ ¼
OPI A	1000	$11¼	11¼	11¼	
Oakwood P	1257	415	415	415	
Obrien	2000	162	160	162	+ 2
Ocelot A	1600	$13½	13½	13½	+ ⅜
Ocelot B	14850	$13½	13¼	13½	+ ⅜
Orchan A	3600	330	320	330	+ 10
Oshawa A	2050	$7¾	7½	7½	— ⅛
Osisko	1500	30	30	30	
Oxford A	100	$16⅛	16⅛	16⅛	
	P	to	S		
Pac Coper	2400	200	200	200	
Pac Pete	2579	$35½	35¼	35½	
Page Pet	1300	495	495	495	— 5
Pamour A	740	$6⅜	6¼	6⅜	
Pan Centr	2333	28	28	28	
PanCan P	400	$32½	32½	32½	— ⅛
Pe Ben O	800	270	266	266	— 4
Pembina	800	$5¾	5⅝	5¾	
Penningtn	100	$13½	13½	13½	— ⅛
P Dept S	1000	480	480	480	
Petrofina	256	$18⅞	18¼	18¼	
Petrol	530	405	405	405	+ 5
Peyto Oils	1000	$7¾	7⅝	7¾	
Pine Point	200	$21¾	21⅝	21⅝	— ⅛
Pitts C	150	$9	9	9	
Place G	13500	96	93	94	
Pominex	8000	70	68	68	— 6
Ponder	200	145	145	145	+ 5
Pop Shops	6000	$6½	6⅛	6½	— ½
Pow Corp A	880	$16⅝	16⅝	16⅝	
Pow C 5	200	88	88	88	
Precamb	57200	275	260	273	+21
Pre Cable	500	$10½	10⅜	10½	+ ⅛
Preston	6000	$16⅞	16¾	16⅞	+ ⅛
Price Co	4315	$14½	14⅜	14⅜	+ ⅛
QMG Hldg	1000	40	40	40	
Qesar Pet	1100	$12⅜	12⅜	12⅜	
Ram	2200	$13¼	13	13	
Ranger	175	$32¼	32¼	32¼	+ ¼
Rank Org	200	485	485	485	+10
Ravrock	2700	150	147	150	+ 1
Readers D	100	$12⅞	12⅝	12⅝	
Realty C w	z250	10	10	10	
Redpath A	300	$16⅝	16¼	16¼	— ⅜
Redstone	39000	57	50	56	+ 2
Reed Pap A	6974	8	8	8	
R Sth A	293	$10	10	10	
Reichhold	100	$9	9	9	+ ⅛
Reich 7¼ p	500	$12¼	12¼	12¼	
Reitman	100	$16	16	16	+ ¼
Res Servic	2700	263	260	263	
Reveistk	100	$7¾	7¾	7¾	— ⅛
Revnu Prp	52300	122	117	120	+ 6
Rio Algom	2470	$32½	32	32½	+ ½
R Little	2800	290	285	290	
Rolland	200	$6⅞	6⅞	6⅞	+ ⅛
Roman	800	$26¾	26¾	26¾	
Ronyx Cor	38200	180	170	179	+ 9
Rothman	24	$22¼	22¼	22¼	
Rothm 2p	450	$18⅝	18⅝	18⅛	— ⅜
Royal Bnk	11332	$32¾	32½	32¾	+ ⅛
Royal Tr A	100	$18⅝	18⅝	18⅝	+ ⅛
Russel H	1000	$10⅜	10⅜	10⅜	
Russel 9¼	500	$22	22	22	— ⅛
Sceptre	1300	$7¾	7¾	7¾	— ⅛
Schneid	400	$11	11	11	+ ½
Schneid p B	200	$10¾	10¾	10¾	
Scimtrex	100	230	230	230	+ 5
Scot Lasal	200	255	255	255	+ 7
Scot York	6050	56	57⅛	57⅛	
Scurry Rn	100	$22½	22½	22½	
Seagram	4520	$26⅛	25¾	26	+ ¼
Selkirk A	400	$15	15	15	+ ½
Shaw Pipe	2000	59	8⅞	8⅞	
Shell Can	1850	$13⅜	13½	13⅜	— ⅛
Sheperd P	100	370	370	370	+ 5
Sherritt A	2134	$5¾	5⅝	5⅝	
Siebens	5600	$29⅛	29	29¼	+ ½
Silvmq	1000	26	26	26	— 1
Simpsons	13632	$5⅝	5¼	5¼	+ ⅛
Simpson S	220	$7¾	7¾	7¾	+ ⅛
Sklar M	2000	155	150	155	+ 7
Sklar W	z2000				
Skve Res	2200	$7⅞	7½	7⅞	+ ⅛
Skyline H	2500	310	300	305	+ 5
Sobey Stor	100	8	8	8	
Soepder	300	120	120	120	
Southm A	20510	$24⅛	24⅛	24¼	+ ⅛
Spar Aero	1600	$7¾	7½	7½	— ⅛
Spar Aero p	750	$17¼	17	17⅛	— ⅛
St Brodcst	700	$12¾	12⅜	12¾

Commodities

THURSDAY

Silver, New York (per 100 oz.)

	Open	High	Low	Close	Chge.
Jul	532.00	534.20	523.50	524.20	—10.50
Aug	536.00	536.00	536.00	527.80	—10.70
Sep	540.50	541.80	530.70	531.50	—10.80

Copper, New York (per 100 lbs.)

Jul	58.20	58.60	58.00	58.30	+0.20
Aug	59.00	59.00	59.00	59.10	+0.10
Sep	59.60	59.80	59.20	59.70	+0.10

Lumber, Chicago (per 1,000 bf.)

Jul	209.00	209.60	208.20	208.80	—.10
Sep	194.00	195.70	194.00	194.60	+.50
Nov	181.50	182.80	181.30	181.60	—.20

Plywood, Chicago (per 1,000 sq. ft.)

Jul	204.10	205.50	203.80	204.00	——
Sep	200.50	201.50	200.00	200.20	—.10
Nov	194.80	195.90	194.20	194.30	—.20

Porkbellies, Chicago (per 100 lbs.)

Jul	47.60	48.50	46.95	48.05	+1.10
Aug	46.50	47.30	45.70	46.85	+.77
Feb	54.60	55.30	53.90	54.92	+.57

Gold, Chicago (per oz.)

Sep	187.60	187.60	184.80	185.30	—2.20
Dec	191.90	191.90	189.00	189.40	—2.50
Mar	196.50	196.50	193.40	193.90	—2.80

Gold, Winnipeg (per oz.)

	Open	High	Low	Close	Wed.
Jly	184.40	184.40	183.00a	183.00b	185.00a
Oct	188.90	188.90	186.40a	186.50b	188.90a
Jan	192.80	192.80	190.50	190.60	193.30a

VICTORIA GLASS WINDSHIELDS
388-4811 4-14 360 Bay

GOLDEN OPPORTUNITY
H & R BLOCK FRANCHISES
For person or persons, with bookkeepings experience. Head office located in Nanaimo with branch offices in Port Alberni, Courtenay and Campbell River. P&L Statement shows excellent returns PLUS continued growth. Sale price $115,000.00. For further information call:
A. J. "ANDY" ANDERSON
477-0141 388-6275, pager 401
Out-of-town toll free 112-800-663-3708, pager 401
THE PERMANENT 6-30

9% PRIME55
• 1 Year Savings Certificates
• Withdrawable at 9%
WESTCOAST SAVINGS CREDIT UNION

BRENTWOOD BAY VIEW
OPEN HOUSE SAT., SUN., MON. 2-6 P.M.

905 Stellys Cross Road
OWNER ASKING $55,900
Large living room, feature wall, fireplace, dining room, large kitchen with appliances, three bedrooms, garage and shop in full basement, large sundeck, 75'x138' landscaped lot. Phone 642-3801.

Arran House 545 Rithet St.
Luxury Condominium Units
OPEN TO VIEW
Saturday & Sunday 2-4:30
ONLY 1 2-Bedroom Available
• Rumpus Room with fireplace & pool table
• Swirl pool & sauna
• 1-block from shopping & Dallas Road
CALL
598-1223 or 388-9253

ATTENTION: B.C. GOVERNMENT MANAGEMENT EXCLUSIONS
The Government Managers Association wants to serve you. If you are in the Provincial Public Service and excluded from collective bargaining you are eligible for membership in this Association. Its goals include representing your interests to the Government and keeping you informed of the latest matters affecting your conditions of employment.
Unfortunately, we have been unable to obtain from the Government a list of those public service managers who would be eligible for membership. Therefore, if you know of others who may be interested in membership, please advise them of this opportunity.
Write or phone for information to:
B.C. Government Managers Association
521 Superior Street
Parliament Buildings
Victoria, B.C. V8V 1X4
Phone: 386-6412

Rights Offering
British Columbia Telephone Company
Important Reminder
Rights Expire July 6, 1978
We recommend the shares of British Columbia Telephone Company for investment and remind investors that the present Rights expire at the close of business on Thursday, July 6, 1978.
If you are a shareholder and have not yet exercised your Rights, you must act promptly . . . subscribe for the additional shares to which you are entitled or sell all or part of your Rights.
We will be pleased to be of assistance to you.
As a member of the Soliciting Dealer Group, we will be compensated in respect of ordinary shares subscribed through us.
AE AMES
A.E. AMES & CO. LIMITED
Founded 1889

MUTUAL FUNDS

TORONTO (CP)—Recent prices of investment funds supplied by The Investment Funds Institute of Canada Thursday. They are the net asset value per share or unit (NAVPS) last circulated by the fund in accordance with its pricing practice as contained in the prospectus of the fund. n—no sales charge, x — U.S. Fund, y — delayed NAVPS, xd—ex-dividend.

Institute Members	
AGF Group	
Amer Grwth	5.18
Cdn Gs Egy	18.62
Cdn Sec Gth	6.31
Cdn Trusteed	4.64
Corp Invest	6.15
Corp Inv Stk	6.22
Gwth Equity	9.33
Japan	13.42
nMoney Mkt	10.00
Special	4.87
All Canadian Grp	
Compound	6.68
Dividend	7.11
Northn Egy	4.29
Revenue Gth	4.17
4000	4.77
Bolton Tremblay	
nEquity	5.97
nyIncome	9.99
nInternatnl	7.84
Calvin Bullock Gr	
Acrofund	1.43
Banner Fund	5.34
CIF	4.56
Cambridge Group	
Intl Energy	2.79
Intl Growth	5.02
Intl Income	3.78
Nat Res Gth	4.41
Univest	6.18
Growth	7.72
Cieg Inv Group	
ynCo-opera	10.47
ynLdmk GF	10.81
Confed Group	
Dolphin Eqty	5.25
yDolphin Inc	5.15
Cundill Value	5.24
Eaton-Bay Group	
Commwth	18.00
Growth	11.06
Income	4.62
Internatnl	11.82
Leverage	5.50
Venture	5.45
Viking	5.35
Guaranty Trust Gr	
ynInv Equity	8.07
ynInv Income	4.34
ynMortgage	10.10
Guardian Group	
Enterprise	.97
GIS Comp	12.35
GIS Income	3.39
yGwth Fnd	11.71
North Amer	4.65
Mutual Acu	6.00
Mutual Inc	4.99
Sec Income	9.51
World Equity	6.53
Investors Group	
yDividend	7.00
yGrowth	11.04
yInternatnl	6.70
yJapan	13.28
yMortgage	4.97
yMutual	5.39
yProvidt Stk	5.31
yRetiremnt	5.95
Planned Invest Gr	
Canada Cum	7.61
yPld Resourc	5.04
yTaurus	8.19
Pret et Revenu Gr	
American	10.75
Canadien	6.91
yFonds H	4.99
Retraite	7.27
Principal Gr	
Collective	7.91
Growth	5.24
Venture	4.55
Prudential Gr	
Growth	6.07
Income	5.34
Savings Invest Gr	
American	10.75
Canadian	6.91
yH Fund	4.99
Retiremnt	7.27
Scotiafund Gr	
Scotiafund	.96
Scotiafd Mtg	1.05
United Bond Share	
yRoyFund	6.75
yRoyFnd Inc	5.12
Universal Group	
Equity	10.10
xdIncome	5.11
Resource	5.18
Non Members	
Assoc Inv	6.21
yBeaubran	4.23
CSA Mgmt Gr	
Goldfund	4.57
Goldtrust	2.78
Canagex Gr	
yBond	9.56
Fund	10.92
Internatnl	8.60
yMortgage	10.27
Capital Grth	11.88
xChase	6.29
ynComCp Mg	10.10
Desjardins Gr	
yCanadian	8.15
yHypotheq	4.38
yInternatnl	8.76
yObligatns	5.22
yQuebec	4.10
yPEP	2.15
nySpec	6.50
Dixon Krog Gr	
Dixon, Krog	7.22
Heritage	2.25
Vanguard	7.64
Dreyfus Group	
Inc	12.17
Internatnl	15.27
yDomin Comp	8.30
nExecutv Can	6.62
nExecutv Intl	1.64
xFid Trend	22.85
nFst Cn Mg	10.46
Fiscon Fund	5.76
nHarvard	8.71
Industrial Gr	
Indust Amer	2.81
Indust Div	5.63
Indust Eq	8.35
Indust Gth	5.38
Indust Incm	10.70
Indust Pens	29.50
ynJones Hewrd	4.87
Keystone Gr	
Cus K-2	5.19
Cus S-1	17.37
Cus S-4	4.82
Polaris	3.43
xLex Rsrch	14.51
xMannatn	2.59
yMaritime Eq	2.52
Marlborough	6.12
Natrusco	13.68
NW Group	
Canadian	4.98
Equity	8.70
xOne Wm St	14.34
xOppenhmr	5.91
Pemberton Gr	
nPacific Div	6.04
nPacific Ref	5.11
nPacific US	5.25
PHN Group	
yBond	10.79
yCanadian	9.58
yFund	18.90
yPooled	31.78
nyRRSP	14.07
PMF Managmnt	
nPension Mu	7.39
nXanadu Fd	4.98
nPutnam	10.49
Sterling Group	
Equity	6.01
yMortgage	5.11
xTach	8.09
Temple Gth	17.32
Trans Canada Gr	
A	5.22
C	10.84
Special	4.28
United Group	
yAccumula	3.92
yAccumula R	4.34
yAmerican	1.69
yCont. Mortg	5.19
yHorizon	2.76
ySecurity	4.72
yVenture	2.96
yVenture Ret	4.45
Western Grth	5.31

BONDS

TORONTO (CP) — Prices were unchanged in active trading on the Canadian bond market Thursday. The short end of the market was unchanged. Mid-, long-term, provincial and corporate issues remained the same. Day-to-day money was available at 8½ per cent. Three-month treasury bills were traded at an average of 8.26 per cent, up from 8.23 per cent last week and six-month bills at 8.65 per cent, up from 8.61 per cent.

"The Paint Pot"
SHELBOURNE SHOPPING PLAZA
Clean operation. Complete CIL line. Buy this business complete with stock, fixtures and equipment for $28,000.
477-0141 479-0229
F. COLOMBIN
477-0141 652-2735
Delores Miles
THE PERMANENT 6-29

business

Whonnock

Whonnock Industries Ltd. announced that it has purchased the sawmill and all the shares of Bay Forest Products Ltd., a private Vancouver company.

Purchase price was not disclosed and Whonnock president Chester Johnson said the acquisition is subject to regulatory approvals.

The purchase is being financed internally through long-term bank borrowings, Johnson said.

Johnson said the acquisition will strengthen Whonnock's operation and increase its lumber production by 140 million board feet and sales by more than $30 million annually. Bay employs about 240 persons and will increase the Whonnock work force to about 1,600. Whonnock has a wide variety of sawmill, cedar and logging interests.

OK Helicopters

Increased activity overseas has boosted revenues of Okanagan Helicopter Ltd. in the first four months of 1978, although domestic earnings have remained static, compared with the same period last year, John W. Pitts, company president, said.

Pitts told the company's annual meeting the continued depressed state of off-shore and northern oil and gas exploration in Canada means the company must continue to seek overseas employment for most of the medium and heavyweight helicopters in its 130-machine fleet.

Okangan had net earnings of $1.2 million on revenues of $36.5 million in 1977, compared with earnings of $1.6 million on revenues of $33.2 million in 1976.

Pitts said improved earnings in the first four months of this year resulted from inclusion of revenues from Associated Helicopters Ltd., of Edmonton, purchased last year, and expanded overseas activity. He did not reveal 1978 earnings figures.

CAE Ind.

CAE Industries Ltd.'s financial position is looking better and the company expects improved revenue and profit this year, Douglas Reekie, president and chief executive, told the annual meeting.

Reekie said CAE had earnings of $4.2 million or $2 a share before extraordinary items for the year ended March 31, up from $3.7 million or $1.75 a year earlier.

After the extraordinary loss of $2.5 million resulting from the write-off of expenses related to the manufacture of road graders at subsidiary Northwest Industries Ltd., final profit was $1.7 million or 81 cents.

Toronto industrialist Conrad M. Black was elected to CAE's board of directors.

NEW YORK

THURSDAY

Alcan	27⅛	Inland St	36¾
Alcoa	42⅞	IBM	259⅝
Ald Chem	—	Int Harv	35⅝
Al-Chim	34⅞	INCO	16½
Am Air	11⅞	Int Paper	39⅝
Am Brnd	50¼	ITT	30¼
Am Bcast	47	Johns-Man	30⅝
Am Can	42	Kaiser Al	32
Am El P	22⅞	Kennecott	23⅛
Am Motor	5¾	Kraftco	47½
Am Tel T	60	LTV	6⅞
Ampex	14⅛	Litton	21
Asarco	14½	Lockheed	21⅛
Ashland	30¼	McD Doug	33⅞
Atl Rich	49⅞	McLean	17⅝
Avco	24¾	Merck	55⅞
Avon	53⅜	Mer Lyn	18
Bell How	20⅛	Minn MM	55⅛
Bendix	37¼	Mo Pac	50⅜
Beth St	23	Mobil	61⅞
Boeing	53½	Monsanto	50¾
Boise Cas	26⅝	Motorola	46
Borden	28¾	NCR Corp	53½
Borg-W	29	Natomas	41⅛
Bri My	36	Newmont	17¼
Brunswk	15⅛	Nort Sim	18¼
Burl Ind	18½	Owen Ill	21⅛
Burl Nor	38⅛	Pac Gas	23¾
Burroughs	72⅛	Pan Am	6⅞
Caterpill	55½	Pan El P	44
Col Bcast	52⅞	Peop G	35
Celanese	40	Pepsico	29⅝
Chese M	30¾	Phil El	17½
Chessie	29½	Phil Morr	66⅜
Chrysler	10¾	Phil Pete	32⅝
Cleve El	20¼	Pit Bowes	23½
Coca-Cola	41¼	Polaroid	37½
Col-Palm	21	Proc Gam	86¼
Comsat	39¼	Pub Sv EG.	22⅝
Con Frt	26½	RCA	27
Con Nat G	38½	Repub St	23⅛
Cont-Data	32⅞	Revlon	48⅜
Con Ed	23	Rockwell	32
Cont Oil	26⅛	Schlumberg	83⅞
Crown-Ck	30⅛	Scott Pap	16⅝
Crown Zell	31¾	Sea Cstle	28⅜
Delta Air	45	Sears	23½
Disney W	40¼	Seafrain	10¾
Digital E	46⅝	Shell	31¾
Dow Chem	24½	Singer	20¼
du Pont	113⅛	Sony	8½
East Air	12¾	So Cal E	25⅜
East Kod	54⅜	South Pac	31½
El Paso	16⅜	Sperry	41⅞
Exxon	43¾	Stand Cal	39½
Fair Cam	30⅛	Sun Oil	41⅞
Firestone	14	Teledyne	102
Ford	46⅞	Telex	5½
Gam Sko	24¾	Texaco	24
Gen Dyn	77⅛	Tex Gulf	18⅜
Gen El	50½	TWA	19⅞
Gen Food	31⅝	Un Carb	37⅞
Gen Mot	59¾	Un Pac	44¾
G Tel El	28⅝	Un Brd	9
Gen Tire	25⅜	Un Oil	—
Ga Pac	26⅛	UAL Inc	29⅜
Gillette	28¾	U.S. Steel	26¾
Goodyear	16⅞	West Air	11
Greyhound	13¼	Westghse	21¼
Gulf Oil	24	Weverhsr	25
Hilton	39⅛	Wometco	14½
Homestake	34⅛	Woolworth	19
Honeywell	55¼	Xerox	52⅞
Houston	30¾	Zenith	14¼

OPTIONS

THURSDAY

Closing prices of all traded options. Sales unit is 100 shares. (Trans-Canada options combine Montreal and Toronto exchange option trading):

Options		Vol	Open Int	Last	Stock Close
Abitibi	Nov $15	3	128	30	$13
Alcan	Nov $30	2	259	$3	$30½
Alcan	Nov $27½	10	154	$4¾	$30½
Asama	Jan $15	1	342	$3½	$16
Asama	Jan $17½	6	30	$2	$16
Asama	Oct $15	37	732	$2⅞	$16
Asama	Oct $12½	5	582	$4½	$16
Asama	Oct $17½	14	86	165	$16
Brscn A	Feb $17½	2	181	75	$15¾
Brscn A	Aug $17½	101	179	10	$15¾
Brscn A	Nov $17½	101	360	50	$15¾
Bk Mtl	Aug $20	11	361	$2½	$22½
Bk Mtl	Aug $22½	5	272	75	$22½
Bk Mtl	Nov $20	2	471	$3⅛	$22½
Bk Mtl	Nov $22½	3	216	145	$22½
CP Ltd	Nov $20	5	86	50	$18⅜
D Pete	Jan $65	6	62	$7¾	$61⅜
D Pete	Jul $55	15	67	$7¼	$61⅜
D Pete	Jul $60	17	416	$3½	$61⅜
D Pete	Jul $65	3	207	110	$61⅜
D Pete	Jul $70	3	538	45	$61⅜
D Pete	Oct $60	5	324	$7¾	$61⅜
D Pete	Oct $65	2	212	$4⅞	$61⅜
D Pete	Oct $70	15	245	$3⅜	$61⅜
Gulf C	Nov $27½	5	37	130	$26⅞
IOil	AFeb $17½	41	82	$2¾	$18½
IOil	AAug $20	32	940	35	$18½
IOil	AAug $17½	5	88	175	$18½
IOil	AAug $22½	14	448	10	$18½
IOil	ANov $20	171	105	90	$18½
IOil	ANov $17½	32	188	$2⅜	$18½
IPipe	ANov $15	5	158	40	$14⅞
MB	Ltd. Feb $20	1	74	150	$18½
MB	Ltd Aug $17½	3	151	165	$18½
MB	Ltd Nov $20	2	318	100	$18½
Mas F	Feb $12½	1	46	190	$12
Mas F	Aug $12½	13	193	50	$12
Mas F	Nov $12½	2	275	110	$12
INCO	AFeb $20	9	270	150	$18⅜
INCO	AFeb $17½	2	73	$2½	$18⅜
INCO	AFeb $22½	2	16	70	$18⅜
INCO	AAug $20	109	601	50	$18⅜
INCO	AAug $17½	20	283	125	$18⅜
INCO	ANov $20	1	383	100	$18⅜
INCO	ANov $17½	4	317	$2	$18⅜
NorcnFeb $15		3	283	$2⅛	$15¼
NorcnFeb $17½		14	321	100	$15¼
NorcnAug $15		51	104	95	$15¼
NorcnAug $20		71	930	15	$15¼
NorcnAug $12½		5	165	$3¼	$15¼
NorcnNov $15		2	878	170	$15¼
NorcnNov $17½		41	585	60	$15¼
Noran A	Feb $25	6	39	$3¾	$26⅜
Noran A	Feb $27½	5	64	$2⅛	$26⅜
Noran A	Aug $25	7	53	150	$26⅜
Noran A	Aug $22½	3	35	$3⅞	$26⅜
Noran A	Nov $25	8	71	$2½	$26⅜
Nor Tel	Jan $30	5	83	$2¾	$30⅝
Nor Tel	Oct $32½	5	31	130	$30⅝
Pac P	Aug $35	2	120	$2⅜	$35½
Pac P	Aug $40	10	389	75	$35½
Pac P	Nov $35	1	84	$3¾	$35½
Pac P	Nov $40	6	198	155	$35½
Roy Bk	Jul $30	10	53	$2¾	$32½
Roy Bk	Oct $30	5	279	$3⅜	$32½
Roy Bk	Oct $32½	3	118	190	$32½
Shell C	Feb $12½	6	13	$2½	$13¾
Shell C	Aug $15	3	194	20	$13¾
Shell C	Aug $17½	3	156	15	$13¾
Shell C	Nov $17½	5	328	25	$13¾
Stico	ANov $25	3	271	150	$25
TrC	PLFeb $15	4	22	150	$15½
TrC	PLFeb $17½	10	20	60	$15½
SegrmJul $25		1	22	130	$25¾
SegrmOct $27½		1	98	105	$25¾

Total volume 664.
Total open interest 41846.

ALBERTA

Complete tabulation of Thursday transactions. Quotations in cents unless marked $. Net change is from previous board-lot closing sale.

Stock	Sales	High	Low	Close	Net Chge
Abacus	100	$6½	6½	6½	— ¼
Acroll	1044	130	120	130	+5
Antares	500	95	95	95	
Calwest	2600	108	105	105	+3
Bearcat	200	340	340	340	+30
Obas	2500	245	240	240	—5
Cinnibar	1500	75	75	75	+4
Clearport	600	215	205	215	+25
Cochrane	100	460	460	460	
Alamgama	500	137	137	137	
Commercl	1500	54	54	54	—1
Concept	1000	345	345	345	+10
Conventur	13450	$6⅝	6	6¼	+ ¼
Dixie	2500	98	90	98	+13
Flin Flon	2000	40	40	40	
Helgena	1800	150	140	140	—5
Kinfla	12400	128	124	125	+3
Lariat	1275	92	92	92	—2
Matrex	2000	40	40	40	—4
Missi	4000	92	90	92	+5
Multiple	1000	19	19	19	—6
NRG	3678	395	385	390	
N. Gateway	2900	200	195	200	+25
Nordex	2500	60	60	60	
Northrim	1400	120	120	120	
North Cont	2000	4	4	4	
Northrim	1400	120	120	120	
Omega	4728	295	290	290	
Paramnit Life	238	$8	8	8	—1
Ranchmens	500	200	200	200	—15
Rio Alto	1100	295	295	295	—5
Savanna	2650	145	140	140	—10
Seagull	8183	350	340	350	+10
Sparrow	3500	125	120	120	
Troy	200	195	195	195	+5
Univ Expl	1100	170	170	170	
Westrn War	2500	60	60	60	+5

Total sales: 95,231.

GRAIN

THURSDAY

WINNIPEG
(Quotations in metric tons.)

	Open	High	Low	Close	Wed.
Flax					
Jly	239.80	240.50	238.00	237.90	238.00
Oct	244.00	246.50	243.50	243.80	243.80
Nov	246.30	246.80	244.00	244.00	244.50
Rapeseed Vancouver					
Jun	328.00	328.00	319.00	319.00	328.00
Sep	304.00	304.00	299.10	300.00	303.50
Nov	270.50	271.70	268.30	269.00	270.00
Barley					
Jly	73.40	73.90	73.10	73.90	73.40
Oct	73.60	73.80	73.50	73.50	73.60
Dec	73.60	73.70	73.50	73.70	73.60
Oats					
Jly	72.50	72.50	70.50	70.50	72.70
Oct	72.00	72.10	71.80	71.80	72.20
Dec	71.40	71.40	71.20	71.20	71.60
Feed Wheat					
Jly	97.50	97.50	97.40	97.50	98.50
Oct	93.00	93.00	92.90	92.90	93.50
Dec	—	—	—	90.70	90.70
Rye					
Jly	101.80	102.00	98.00	98.50	102.00
Oct	101.80	101.80	97.80	98.50	102.00
Nov	—	—	—	97.60	101.10

CHICAGO

	Open	High	Low	Close	Ch'ge.
Wheat					
Jul	3.10	3.13¼	3.09½	3.10¼	—.00½
Sep	3.12	3.16½	3.12	3.13½	—.00¼
Dec	3.17	3.21	3.17	3.18¼	——
Corn					
Jul	2.46	2.47½	2.45	2.45¾	—.01½
Sep	2.49	2.49¾	2.48¼	2.49	——
Dec	2.53	2.54¾	2.53	2.53½	+.00¼
Oats					
Jul	1.23¼	1.26¼	1.23	1.23¼	—.00½
Sep	1.31¼	1.34	1.31	1.31¼	—.00½
Dec	1.38½	1.41	1.38¼	1.38¾	——
Soybeans					
Jul	6.78	6.83	6.75	6.78½	+.01¼
Aug	6.68	6.74	6.67	6.71½	+.03
Sep	6.46	6.53	6.46	6.48¾	+.01¾
Soybean Oil					
Jul	25.47	25.05	25.33		+.26
Aug	24.88	24.55	24.75		+.30
Sep	24.35	24.10	24.20		+.20
Soybean Meal					
Jul	174.20	172.50	173.20		+.60
Aug	174.50	173.00	173.80		+.70
Sep	174.00	173.00	173.70		+.70

WATERFRONT PROPERTIES
LANDS-END ROAD
180 ft. and 140 ft. waterfront. Almost one acre each, terrific views. Close to city. Paved road, piped water, hydro, etc. Offers to $62,000. ML.
PORT SAN JUAN HARBOUR
1500 ft. waterfront with 9 acres of treed land, 2100 ft. road frontage. Beautiful view. Secluded retreat. Offered at $89,000. Terms available, ML.
For details please call
HERB McDANNOLD
382-9191 Bus. Res. 384-6768
6-30
the Permanent

SILVER

THURSDAY

Closing basic price of 1,000-ounce certificates in the Victoria area, according to the Scotiabank, $5.24 U.S. bid per troy ounce and $5.27 asked. Previous day $5.34 and $5.37.

Gold

THURSDAY

LONDON (AP)—Closing gold prices Thursday in U.S. dollars an ounce: London- 184.50; Paris- 185.84; Frankfurt- 184.74; Zurich- 184.375; Hong Kong- 182.19.

ANNUITIES
SUNLIFE'S ANNUITY RATES ARE COMPETITIVE. CONSIDER A LIFE ANNUITY INCOME AVERAGING ANNUITY, REGISTERED RETIREMENT SAVINGS PLAN.
SunLife OF CANADA
RHONA HUME REPRESENTATIVE
814-1175 DOUGLAS — 382-3145

INDUSTRIAL ZONED
Super location for warehouse and offices. Zoning permits combination of both. Easy access to anywhere in Greater Victoria. 16,800 sq. ft. site. Contour of land allows two-level building. Asking price $165,000. Owners will build to suit or lease space.
477-7284 SCOTT KENDREW Anytime
D. F. Hanley & Associates Ltd. 6-30

7¼% PRIME55
• Chequing/Savings
• Monthly interest
• No Service Charges
• No Minimum Balance
WESTCOAST SAVINGS CREDIT UNION

JUST 2 LEFT
1052 ROCKLAND
(CORNER OF COOK)
2 bedroom, corner suites, 1½ bath, fireplace, utility room, covered parking
OPEN HOUSE
FRIDAY, SATURDAY
SUNDAY 1:30-5 p.m.
Special appointment
LORETTA HOGARTH
592-3537
MARGETTS & GOWER
OAK BAY PROPERTIES LTD.
592-2407
2227 Oak Bay Ave.
6-29

BROWN BROS. on BLANSHARD
APPOINTMENT

The Management and Staff at BROWN BROS. on BLANSHARD wish to welcome
HORACE H. KEMPSTER
To their Real Estate and Appraisal Division as an Appraisal Specialist. Horace can be contacted at
385-8771 (anytime)
"People Helping People" Since 1918
6-30

BEAUTIFUL WATER VIEWS

Mt. Baker and water views from living room, dining room and breakfast area are just a few of the features of this lovely custom designed contemporary with open floor plan and vaulted ceilings. 3 bedrooms and 3 bathrooms. Comfortable recreation room with fireplace, generous decks with views and privacy. Located in prestige area. PRICE $127,000.
477-0141 FRED JACKSON 658-8472
477-0141 MARCEL STOCKER 479-8324
THE PERMANENT 6-30x

OPEN HOUSE Sat., Sun. 1-4
4331 Ridgewood

Immaculate, custom four bedroom home situated in a quiet, secluded area in Northridge. Fully developed basement including recreation room and bar, utility-cabinet storage room and bathroom. Asking $64,900. MLS.
JACK COOKE 477-4842
CANADA TRUST 595-5131 6-30

7¼ Percent Savings
inches: could've been the length of Cyrano's nose.
feet: would be a creditable high jump.
size: might've been Cinderella's glass shoe size.
interest: is an outstanding savings interest rate. (paid semi-annually)
Noses and shoes are an uncommon combination in a savings ad.
In fact, it isn't very often that you see both an attractive rate of high interest and liquidity these days.
Come on in (before the carriage turns back into a pumpkin) and open an account. We'll help you get a jump on savings interest.
City Trust
■ 724 Fort Street, Victoria, B.C. V8W 1H2
Phone: 383-4141
Member of Canada Deposit Insurance Corporation

Delinquencies Up in B.C.

TORONTO (CP) — The over-all delinquency rate for single-family home mortgages in Canada declined to 2.30 per cent during the three month period ended March 31 from 2.54 per cent in the preceding quarter, the Mortgage Bankers Association of America said Thursday.

The Washington-based association said the rate declined in all provinces except British Columbia, which had an over-all increase of .18 per cent as a result of an increased delinquency rate for convention loans.

Rates for short-term delinquencies — loans one and two instalments past due — caused the decline in the over-all delinquency rate, the group said.

Rates for long-term delinquencies — loans three or more instalments past due — for both National Housing Act and conventional loans showed increases of .13 per cent and .01 per cent respectively.

Although the over-all rates declined from those recorded in December, they were .07 per cent greater than in the first quarter a year ago, the association said.

WATERFRONT PROPERTY
1.46 ACRES
Spectacular residence. Total privacy. Fabulous sea view. A dream come true.
$225,000
SUNRISE REALTY
W.G. MOORE 388-8464 PAGER 700
1842 OAK BAY AVE. 595-3341

OPEN HOUSE SAT., SUN. & MON. 1-5
1405 Wende Road (off Braefoot)
A 2 bedroom, no basement 1100 square foot beauty on a lot with approximately 180 foot frontage. House completely renovated.

Waseley Beauty
1250 OAKMOUNT

OPEN 1:00-4:30 P.M.
SATURDAY, JULY 1/78
What happy surprises are in store for you when you view this unique mini-castle with its glassed-in conservatory, wrap-around sundeck and exciting garden. 3 bedroom, full basement home is as modern as tomorrow but as charming as yesterday. So much to see and felt, better not miss this one. $61,900.
Shirley Phipps in attendance.
CAPITAL CITY REALTY LTD.
6-30x

5.56 ACRE
HOBBY FARM — 15 MIN. TO CITY

This terrific HOBBY FARM is located close to Elk Lake. Consists: 3-year-old home with 2076 sq. ft. of living area. Separate garage with super workshop (ideal for boat builder). Stalls for 4-6 horses. Good flat land. Fully fenced and priced for QUICK SALE. $135,000. To view this exclusive CALL:
477-0141 A. J. "ANDY" ANDERSON
388-6275, Pager 401 6-30x
the Permanent

OPEN HOUSES NEAR UNIVERSITY
SAT. 1:30-4:30
1909 Ferndale

Swimming pool, 5 bedrooms, rec. room, separate dining room, large kitchen with eating area, three washrooms, spacious living room. Den. Large sundeck, fenced property.
$84,500
SUN. 1:30-4:00
1920 Cass Marcia

Charming home offering privacy and comfort. Immaculate kept. Three bedrooms. Lovely sitting room with fireplace. Bright cheerful kitchen. Recreation room with fireplace. Two-car garage.
$72,500
YOUR HOST: W. G. MOORE
388-8464 pager 700
SUNRISE REALTY
1842 OAK BAY AVE. 595-3341

OPEN HOUSE SAT. 1:30-4:30
1372 TREEBANK (off Rankin)
Owner-built luxury designed Tudor home with sunken living room, heatilator stone fireplace, family sized dining room, large kitchen-family room, four bedrooms, "Dynell" tub and "Dynell" shower in ensuite. Many beautiful appointments. For prior or later viewing call:
477-0992, IRVING LIBSTAKE QB.
WAYNE BUTTERFIELD AT 386-4434
WESTMONT REALTY (1977) LTD. 6-30x

ALL STAR REALTY LTD.
from $44,500
1030 LINDEN (BETWEEN FORT and LINDEN)
CONDOMINIUMS
Woodstone Place
CONDOMINIUMS
OPEN DAILY 1 TO 5 (Closed Mondays)
(TRADES WELCOME)
(TRADES WELCOME)
SEVEN DELUXE TWO BEDROOM SUITES
JIM WEST 386-1255 or 595-4094
6-30

OPEN HOUSE Sat., Sun., 1-4:30
BY CONTRACTOR
CONTEMPORARY EXECUTIVE HOME

9381 Ardmore Drive
Set on nearly one acre, this professionally designed home offers over 2700 sq. ft. of contemporary West Coast living. Three luxurious bedrooms, oak panelled den, three unique baths and many, many, more exceptional features.
OFFERED AT $149,500
A. E. NEWTON LTD.
John Newton, 655-5621 Doug Newton, 479-0406

CADBORO BAY
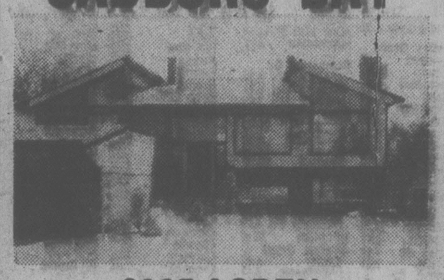
3925 ASPEN
OPEN TO VIEW SAT. 2-4
On a private cul-de-sac, a 4-bedroom contemporary residence of exceptional quality and design. Solid beam decor throughout, with open living room, dining room, superlative kitchen, den, large oak parquet family room. 3 bathrooms. Automatic garage, intercom, vacuum system, garburator, dishwasher, light fixtures, fully fenced garden $136,000.
Res. 598-1420 TED WALFORD Office 477-1041 (24 hours)
BLOCK BROS. REALTY LTD. 6-30

A REMBRANDT AND A MACLURE . . . TIMELESS CLASSICS
ROCKLAND MANSION
Irreplaceable quality and workmanship. Solid mahoganies, oak with mother of pearl. Over 7500 sq. ft. plus full basement, 9 open fireplaces, 8 bathrooms. Exceptionally maintained on .91 acres of magnificent park-like grounds.
Offered at $275,000
MLS33444
For Details and Personal Viewing Call
HERB McDANNOLD
382-9191 Bus. Res. 384-6768
the Permanent
6-30

Just a Glance and you know it's a community where people care . . .
Broadmead
OFFERS SECLUDED COUNTRY LIVING JUST TEN MINUTES FROM CITY CENTRE. WIDE FRONTAGE, 1/3-ACRE HOMESITES PRICED FROM $31,500 to $40,000.
Take the first step to better living!
CALL US AT 658-5291
MONDAY TO FRIDAY 8:30-5:00
950 ROYAL OAK DRIVE

BEAUTIFUL SEAVIEWS

OFFERS INVITED
Enjoy the panoramic views of sea, islands and beach. Located high in Cordova Bay this "as new" Spanish design, has 3 bedrooms, 2 full bathrooms, 2 fireplaces, super size kitchen, double garage, private courtyard, fully landscaped 100'x170' lot with ever-running spring. Drive by 5020 Cordova Bay Road and then call me for an appointment to view the interior. Owner moving to mainland and must sell. Offers invited on the asking price of $119,000. MLS #33058.
385-7721 CLIFF SALMOND 477-3626
GARDNER REALTY LTD.
6-30x

The Newport Beach
NOW AVAILABLE TO VIEW
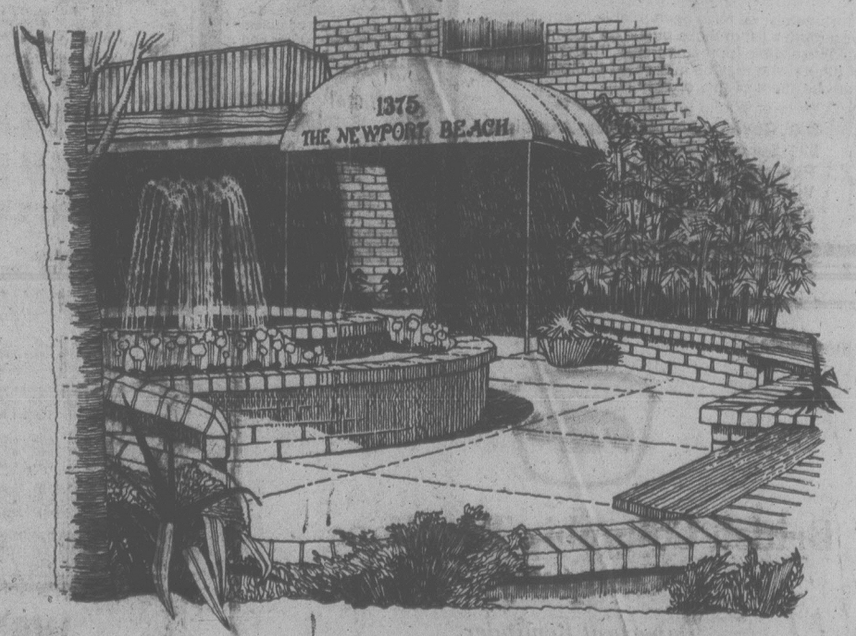

Overlooking Oak Bay and the Oak Bay Marina - one of Victoria's most exclusive locations.
Luxury apartment homes, built with all the extra design features and meticulous craftsmanship that typify all of Park Pacific's many fine projects. Priced from $110,000.
Look for the classic blue canopy at 1375 Newport Avenue.
For appointment to view, please call 598-4224 (between 12:00 and 8:00 p.m.) or 383-4124
Another quality development from Park Pacific.
The Newport Beach

SPENCER CASTLE
2930 Cook Street
THE FINAL PHASE — A MUST TO VIEW
Condominium living in a parklike setting, offering luxurious homes, seven guest suites, billiards room, greenhouse. It is your last opportunity to choose Spencer Castle for your home.
- Luxurious interior appointments
- Two bedrooms, two full baths
- Heated pool, saunas, large storage areas
- Sea views, covered parking

OPEN DAILY 1:30-5 P.M.
OR CALL 386-6762, 384-4013
6-26x
LANDMARK PROPERTIES

Advertising helps good things happen.
OAK BAY SOUTH
(NEAR WATERFRONT)

OPEN HOUSE
Sat., 2:30-4:00
1818 CRESCENT ROAD
The former Manse of St. Matthias. Very large grounds. Across the street from sandy beach and city park. A home with potential in a prized location. Asking $69,900.
For details please contact
RALPH NEWTON-WHITE at 598-3321 or 592-1981. 6-30x
JACK MEARS OAK BAY REALTY LTD.

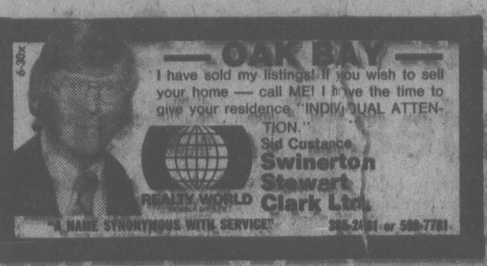

— OAK BAY —

I have sold my listings! If you wish to sell your home — call ME! I have the time to give your residence "INDIVIDUAL ATTENTION."

Sid Custance
Swinerton Stewart Clark Ltd.
REALTY WORLD
"A NAME SYNONYMOUS WITH SERVICE"
385-2421 or 598-7781

6-30x

COUNTRY ESTATE CLOSE IN—3 ACRES SECLUSION

Panoramic views of sea, Gulf Islands and valley. Contemporary, post and beam home with large living room, dining room, 4 bedrooms, 3 bathrooms, 2 family rooms, billiard room, two unique fireplaces — all this in a "Butchart's Garden" setting of lawns, shrubs, flowers, fruit trees of all kinds, berries, vegetable garden. Outdoor living on two large patios. Subdivision possibilities. Asking $220,000. Terms. 652-3157.

HENDERSON REALTY LTD.
6-30x

PRIVATE SALE

828 BALTIC PLACE

Open House every evening and every afternoon (12:00-4:00 p.m.) to view this charming, immaculate, five-year-old home on quiet cul-de-sac. Wall-to-wall fireplace, sundeck, three bedrooms on main floor, beautifully finished basement includes bedroom, four-piece bath, laundry room, games room and family room. Plenty of storage. Garden features fenced back yard with patio, fruit trees and built-in barbeque. Close to school, bus route, park and shopping. Telephone 479-1983 or 479-4248 anytime. (No agents).

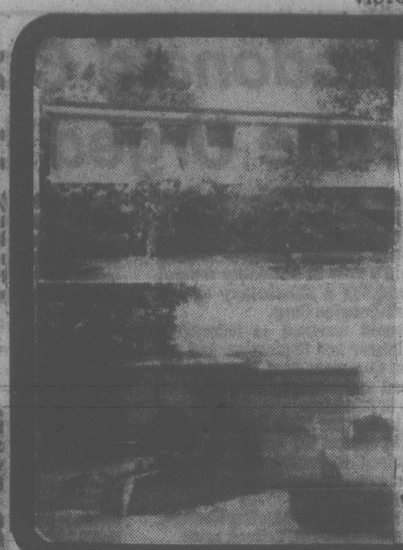

3496 CARDIFF PLACE

UPPER LANSDOWNE

UNIVERSITY AREA EXECUTIVE HOME

4 bedrooms, 2½ baths, family room, split level design, private garden, priced to sell at $98,900.

1842 KINGS

OAK BAY BORDER CHARMER

Spotless, ready to move into. 2 bedrooms on main 1 down in full basement. Try your offer on $62,900.

CALL JACK GREENWOOD

walt&redekop realty 386-2911 anytime

386-2911 6-30 386-2911

OAK BAY—DALHOUSIE

CHARMING CHARACTER

One owner home, leaded glass windows and doors. Spacious living room with separate dining, sun room, 4 large bedrooms. Full basement, 70 x 150 landscaped grounds close to Willows Beach. Offered at $95,000. ML 34053. For details and personal viewing call:

382-9191 HERB McDANNOLD Res. 384-6768

6-30

the Permanent

If you're tired of stucco boxes, but seriously looking, you must see

Arbutus Ridge

"Quite an experience"

WOODWAY at ROCKCREST

Exceptionally well built, these architect designed homes start at only $85,000. And the views (of Race Rocks, the harbour, and the Olympics) alone are worth the price! These cedar, built homes fit their rocky, treed settings to perfection, with vaulted ceilings, solid fir beams, ceramic tiles, private outdoor spaces. If living this sophisticated lifestyle appeals to you, drive to the Rockheights area, minutes from town centre, and experience this group of 5 unique-to-Victoria homes.

open daily from 2-5 p.m

Alive with the interplay of light and space, imaginatively planned yet offering the tranquility and privacy your family wants and needs. Westcoast contemporary at its best!

Moore & Campbell Designer-Builders Co. Ltd.

384-2131 385-4227

6-23

OPEN HOUSE

9865 SECOND STREET — SIDNEY
SATURDAY and SUNDAY — 2-4 P.M.

APPROXIMATELY 185' OF WATERFRONT
WITH NICE BEACH, EXCELLENT VIEWS OF MARINE ACTIVITY, ETC.

Within easy walking distance to shopping, marina, etc. Home has 2 bedrooms, 4-piece bath and 2-piece ensuite. Carport, deck, lots of parking and part basement. Asking $121,500.

YOUR HOSTS:
656-3924 DARLENE PEDERSEN 656-1881
656-3924 LARRY PRUDEN 477-4789

MONTREAL TRUST COMPANY
6-30x

OPEN SATURDAY 1:30-4:30
8027 GALBRAITH CRESCENT

Central Saanich. Don't miss this beautiful home, $50,900! On a quiet street with tall trees! Quality 3-bedroom home, nice living room with fireplace, dining room, lovely kitchen, full high basement, roughed in for more rooms and 3rd bathroom. Extra good lot completely fenced. ML.

FRANK SALE
382-9191 Bus. anytime, Pager 738
IRENE VAN
382-9191 Bus. Res. 592-9194

OPEN SATURDAY 1:30-4:00
138 SIMS STREET (off Tillicum)

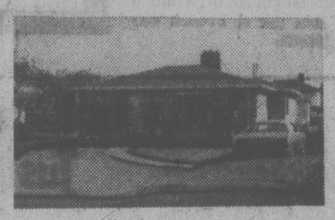

Ideal for starter or the retired. Neat no-step bungalow, large living room with fireplace. 2 bedrooms. Neat yard with shed in garden. Parking for boat and trailer. Best inflation — try 5% down. Price $47,900. Must be sold. Vendors are moving.

LEWIS ROBERTS
382-9191 Bus. Anytime Res. 477-4398

6-30x

the Permanent

North Oak Bay — Exclusive

Lovely 22-year-old home on gracious lot in choice area. 1434 sq. ft. of living space on the main. Offers large living room-kitchen with garberator, many cupboards, lazy-susan, large central hallway off big entrance, large 4-piece bathroom, 2nd bedroom, master bedroom 16x13 Approx., full high basement with Rec. room and fireplace. Double doors (glass and wood) lead to lovely treed backyard. Realistically priced at $88,000. Apts. to view and additional information through

CONNIE REYNOLDS, 477-8914 or
HAZEL CAMPBELL 388-7861 or 384-8001 ANYTIME

ROYAL TRUST 7-1x

RENT

108-105 GORGE RD.

At the Water's Edge

This time next month, you could be living in Victoria's most exciting apartment complex for as little as $235 per month.

TREELANE ESTATES, with its spectacular views across the Strait of Juan de Fuca, the Gorge and Malahat, presents an entire new concept in interior design with color co-ordinated kitchens and baths, brand-name appliances, quality broadloom and draperies.

The twin complex includes saunas, swirlpool, recreation and hobby rooms and expansive roof gardens complete with observation and entertainment lounge.

One-bedroom apartment homes begin at $235 per month, two-bedrooms from $410.

Treelane Estates

FROM

$235

PER MONTH — ONE BEDROOM

OPEN HOUSE DAILY
Mon.-Thurs.—10 a.m.-9 p.m.
Fri.-Sat.-Sun.—Noon-5 p.m.

388-5332
CONCORD

MODERN SERENITY — SHAWNIGAN LAKE

A woman's home in every way, a man's peace of mind. This country home is situated on a secluded acre of land. The architect has taken every advantage of the privacy using extensive glass and skylights to enhance the treated cedar exterior. Consisting of 3 bedrooms, 3 bathrooms, sauna, conservatory, large kitchen with custom cabinets and eating area, huge laundry room, family room, vaulted cedar ceilings and feature wall brick fireplace. Vendors, looking for, any reasonable offer on asking price of $89,900.

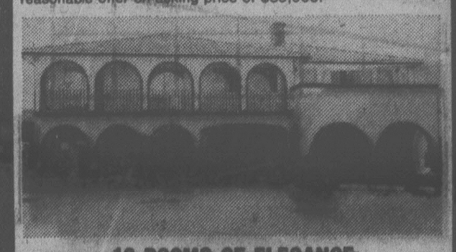

16 ROOMS OF ELEGANCE

This Spanish mansion can be used as a 6-bedroom home or presents itself well as a 3-bedroom home on the upper floor with a complete 3-bedroom in-law suite on the main. Consisting of nearly 4,000 sq. ft. (368 meters) of finished living area and completely landscaped to include lighting and fountain, this 1-year-new home features all the modern luxuries. Situated close to all levels of schools, including the university and Racquet Club. Please call for more complete information. Offered at less than replacement value for only $117,900.

FANTASTIC INVESTMENT

1st time advertised. This 6-year-old 6-suite apartment block shows a net return of 8.7% on the asking price of $109,000. With stucco exterior, tar and gravel roof and very little landscaping, this property has an unusually low maintenance factor. This building will not last long at this price and will make someone a very sound investment. Call now for further details.

NR REALTY NORTHERN PACIFIC REALTY LIMITED 201-1610 MOUNTAIN AVE.

DOUG FOORD
382-6447
479-1687

6-30x

Buying's easy in Cedar Shores

$23,900

FAMILY Qualifying Income
100% Of Applicant's Earnings
up to 75% or more Co-Applicant's
with just $6,400 Down

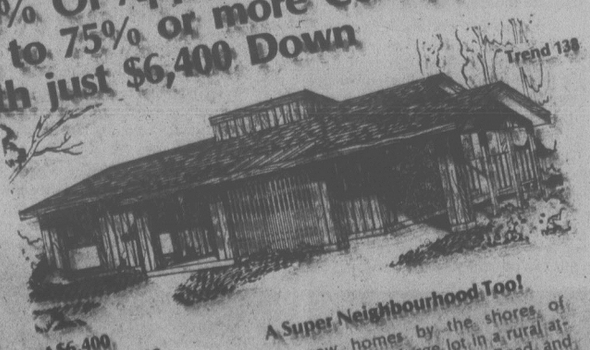

Down Payment $6,400
Principal and Interest $538
Full Price $64,900

A Great Family Home

The Trend 3-bedroom bungalow lends itself to outdoor living with its rear facing living-dining room with glass sliding doors to a large wrap-around sundeck. The rec room area in the full basement has glass doors opening to the back lot.

A Super Neighbourhood Too!

All new homes by the shores of Saanichton Bay. Large lot in a rural atmosphere at James Island Road and Lockside Drive.

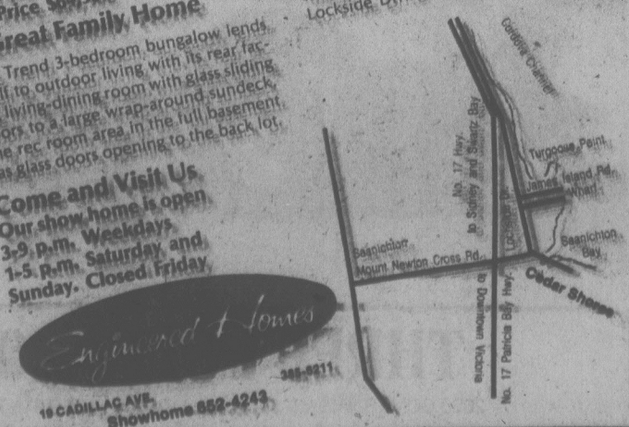

Come and Visit Us
Our show home is open
3-9 p.m. Weekdays,
1-5 p.m. Saturday and
Sunday. Closed Friday.

Engineered Homes

386-6611

19 CADILLAC AVE.
Showhome 652-4243

4-24

Open 7 days a week

MUCH CARE HAS BEEN TAKEN TO PRESERVE THE ENVIRONMENT

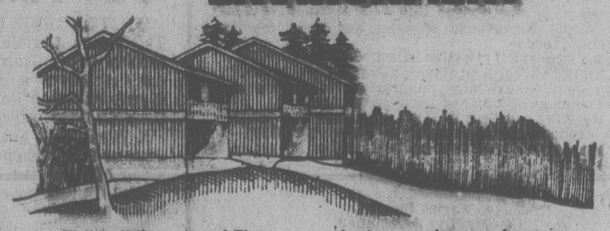

The building site of The Sea Haven on Admirals is exceptional. Much care has been taken to preserve the environment and take advantage of the natural beauty — a setting of over four acres, spreading through trees and down across rock outcroppings, to within a stone's throw of the harbour.

private, spacious and secure — built with an eye to the needs of modern living. Many of the 18 home units now for sale — with two or three bedrooms and several alternative floor plans — provide easy access to natural and professionally landscaped common areas. And many have a harbour view, where ships of all sizes may be observed through every season of the year.

The Sea Haven townhouse complex is a strikingly modern development —

The Sea Haven ON ADMIRALS

FINE TOWNHOUSE LIVING

897 Admirals Road.

Tel. 386-6331 STAGE 1, 18 HOME UNITS.

Another exceptional project from Pass Developments Ltd.

BUILDING SINCE 1936 IN THE CAPITAL CITY.

Striking New Development

Sales Agent:

A. E. LePAGE
WESTERN LTD REALTOR

"The name friends recommend to friends."

GIGUERE ACQUITTED BY JURY

MONTREAL (CP) — Liberal Senator Louis Giguere was acquitted Thursday on two counts of conspiracy and influence-peddling in the so-called Sky Shops affair.

Crown prosecutor Bernard Beaudry said he "accepted" the verdict, but added that the Crown has 30 days to decide whether to appeal.

There was no word on what action will be taken in the cases of former National Hockey League president Clarence Campbell and Bahamas businessman Gordon Brown. They both face trials in connection with the same case.

ALF BECKER'S CHAIN SAWS
2981 Tillicum Rd.
384-6414

Macdonald Conflict Probe Urged by MP

OTTAWA (CP) — Progressive Conservative Otto Jelinek asked Thursday for an investigation into what he said was former finance minister Donald Macdonald's role in obtaining federal assistance for a subsidiary of the McDonnell-Douglas Corp.

Macdonald resigned as federal finance minister last September and resigned his Commons seat March 1. He was named to the corporation board of directors in late May.

Jelinek, MP for High Park-Humber Valley, did not get the unanimous consent required to introduce a motion in the Commons calling for a committee investigation.

In a letter to Allan MacEacEachen, deputy prime minister, Jelinek said:

"I have in my possession documented evidence which indicates quite clearly the fact that Donald Macdonald, former minister of finance and a newly-appointed director of McDonnell-Douglas Corp., was directly involved in negotiations with Douglas Aircraft of Canada Ltd. (a wholly-owned subsidiary of McDonnell-Douglas) regarding federal financial assistance to that corporation in the form of interest-free loans and direct capital assistance amounting in excess of $16 million."

Jelinek said in the letter, which he made public, that Macdonald was involved in negotiations after his resignation from the cabinet but while he was still a member of Parliament.

However, Jelinek added, "it is quite clear that the proposal received a negative reception from senior officials of industry, trade and commerce until Mr. Macdonald was appointed to the board, at which time he apparently used his former position to have the corporation's bid approved."

Jelinek said in the Commons he raised the matter "in view of the current and topical concern in conflict-of-interest guidelines and the government's apparent death-bed conversion occasioned by pressure of the opposition and public opinion."

Surgeon To Pay $2,400

MONTREAL (CP) — A man and wife were awarded $2,400 damages in Quebec Superior Court Thursday after complaining that a sterilization operation did not prevent the wife from becoming pregnant with her 11th child.

Chief Justice Jules Deschenes held that Dr. Antonio Moreau was negligent and liable for damages because he failed to follow proper technique for the 1971 operation on Germain Cataford of Oka, west of Montreal.

Mrs. Cataford followed her family doctor's advice to have the operation, but became pregnant four months after it was performed. She gave birth to the child in September, 1972.

Mr. Justice Deschenes said the professional fault of the defendant is proven beyond the shadow of a doubt."

Key Changes Set In Trudeau's Staff

OTTAWA (CP) — Prime Minister Trudeau is making several key changes in his 90-member staff, appointing a new foreign affairs adviser to replace Ivan Head, adding an assistant principal secretary and hiring a new executive assistant.

Sources in the prime minister's office says Jacques S. Roy, former chairman of the policy planning secretariat at the external affairs department, has become the new head, replacing the long-time Trudeau associate who was made president of the International Development Research Centre earlier this year.

There has been some friction between Trudeau's office and the external affairs department in the past. Some civil servants complained that Head usurped a role that properly belongs to department bureaucrats.

Meanwhile, Michel Rochon, 33, head of Trudeau's correspondence section, for the last two years, has been named assistant principal secretary, working under James Coutts.

Rochon has assumed responsibility for administrative aspects of Trudeau's office, leaving Coutts, 40, free to devote himself to the job he likes best—politics.

Rochon took the job temporarily earlier this year to give Coutts more time to plan a summer election. When the election plan was abandoned, his move was made official.

Helen Wilson has replaced Rochon as head of the correspondence unit.

Finally, Allan Lufty, a Montreal lawyer and former special assistant to Justice Minister Ron Basford, will replace Trudeau's current executive assistant, Robert Murdoch, Aug. 1.

Murdoch, a Vancouver lawyer, has decided to take a job in Paris after spending five years as Trudeau's schedule keeper.

COLONY
MOTOR INN
TOM MIDDLETON
AT THE PIANO
3-30 385-2441
COACH LIGHT ROOM

MUNICIPAL ACCOUNTANT

Required immediately by growing North Vancouver Island Municipality. Successful applicant will be a third or fourth year C.G.A., R.I.A. or C.A. student, preferably with municipal accounting experience. Salary is negotiable. Apply in writing as soon as possible to the undersigned, setting out full details of employment, education and personal data.

John Pass
Clerk/Treasurer
District of Port Hardy
Box 68
Port Hardy, B.C. V0N 2P0

B.C. RESEARCH
SYSTEMS/RESEARCH ADMINISTRATORS

B.C. Research has an immediate requirement for two experienced systems/research administrators for **eighteen months**, with possibility of extension.

Location: Victoria, B.C.

The successful candidates will have the ability to plan and organize data collection activities for present and future needs; to train, supervise and motivate staff; to prepare clear written material and to work effectively with officials of many organizations.

Duties of the successful candidates are:
After a three month training period, to assume responsibility for the collection, processing and publication of data concerning educational institutions in British Columbia.

Qualifications required:
Minimum of a Bachelor's degree in an appropriate field or an equivalent combination of education, training and experience; knowledge of statistics, modelling and data processing.
A minimum of four years broad practical experience subsequent to graduation in systems work; experience should include the use of computerized statistical techniques for research and analysis, preferably the use of SPSS and Mark IV.
The salary will generally be in the range of $17,000 to $20,000 per annum depending on the relevance of qualifications and experience.
Applications should be submitted in writing, together with a detailed resume and the names of three references, to:

Program Manager
Educational Planning & Research
B.C. Research
3650 Wesbrook Mall, Vancouver, B.C., V6S 2L2.

CAREER OPPORTUNITY
MARKETING/WHOLESALE
SALES MANAGER
VICTORIA, B.C.

Island Farms Dairies Co-op Association, Victoria, B.C. is seeking dynamic, fresh leadership in marketing planning at both consumer and wholesale levels.

We invite applications from those who possess the following:
—Training in marketing; preferably with a university degree in business administration or marketing major.
—Proven experience in marketing planning of dairy products or other foods.
—A strong background of sales and sales management in foods.
—A background of effective liaison with ad agencies.
—A proven background of innovative response to marketing conditions exhibiting imagination and enthusiasm in developing consumer or trade promotions.

We offer excellent working conditions in a progressive, expanding firm operating on Vancouver Island.

Please send your resume indicating salary expectations to:

Mr. R. E. Cottingham,
General Manager,
Island Farms Dairies
Co-operative Association,
P.O. Box 38,
VICTORIA, B.C.
V8W 2M1

ADMISSIONS/LIAISON OFFICER

A challenging opportunity exists in Admission Services, Office of the Administrative Registrar, for a "people oriented" individual.

Duties will include administering the University admissions regulations, representing the University on the Provincial Secondary School and College Liaison program and undertaking projects relevant to admissions/liaison organization.

The candidate will have had 2-3 years' previous administrative experience, preferably in a post-secondary educational setting. Salary will be commensurate with experience and ability.

Application deadline is July 14, 1978.

Reply in confidence stating experience, education, current salary, names of three referees and personal data to:

David Glen
Director of Admission Services
University of Victoria
P.O. Box 1700
Victoria, B.C. V8W 2Y2

Ban on French In Skies Valid

OTTAWA (CP) — The Federal Court of Appeal has ruled that an Aug. 27, 1976 federal order limiting the use of French in Canadian airspace is valid.

"In my view, the fact that a language is official does not necessarily mean that it may be used under all circumstances," Mr. Justice Louis Pratte wrote in a judgment upholding the order.

The court ruled 3-to-0 against Association Des Gens De L'Air Du Quebec, a Quebec aviation association. They argue, among other things, that the federal government did not have the power to pass the order and that it is contrary to the Official Languages Act.

The court's ruling was made public Thursday. The Quebec group can seek to appeal it to the Supreme Court of Canada.

The orders officially prohibited the use of French at the busy Montreal-area airports of Dorval, Mirabel and St. Hubert. Bilingual communications are allowed at smaller Quebec airports, but only for visual flight, not instrument flight rules.

Gens de L'Air has argued that the Official Languages Act makes English and French equal and therefore French can be spoken by pilots and air controllers.

Wrote Justice Pratte:

"The fact that it was more dangerous to speak French in the air than English would be a circumstances that would justify treating the two languages differently."

His decision was supported by justices Gerald Le Dain and G. M. Hyde, a deputy judge of the appeal court.

It is the second court defeat on the issue for the Gens de L'Air. Early last year, Mr. Justice Louis Marceau of the Federal Court trial division, said he could find no grounds for ruling the order invalid. Marceau is a former Quebec ombudsman.

The order was issued about two months after the Canadian Air Traffic Control Association went on strike to protest use of French over Quebec. That association said English was the international language of aviation and that use of French was dangerous.

Pearson Out-Yukon

WHITEHORSE (CP) — The Yukon Legislative assembly voted Thursday to ask the federal government to remove Arthur Pearson as Commissioner of the Yukon.

A resolution asking for Pearson's removal passed by a vote of six-to-five.

Pearson had no comment on the action.

The vote followed the resignation Wednesday of Yukon Education Minister Dan Lang, who said Pearson had breached the trust of the Yukon assembly executive.

Lang said the breach occured during the Stratton inquiry.

Lang told members of the legislative assembly that the commissioner either deliberately withheld information or lied to exectuive committee members.

Cholera Reported

RIYADH (AP) — An unspecified number of cholera cases has been reported in eastern Saudi Arabia.

5-Inch Continuous GUTTER in baked enamel
10% OFF
INSIDE OR OUTSIDE STORM WINDOWS THERMO WINDOWS
479-7121
FREE ESTIMATES
B.C. ALUMINUM
"THE NAME YOU KNOW"

BIRKS

Henry Birks & Sons Ltd. Is Looking for
FULL AND PART TIME EMPLOYEES

Aggressive individuals who enjoy working with fine merchandise, and are willing to work hard.

Successful trainees will be given more and more responsibilities.

While preference will be given to individuals with a retail background, all applicants seriously interested in retail work will be considered.

PLEASE TELEPHONE MRS. S. BONDESON TO ARRANGE A PERSONAL INTERVIEW.
382-4241
6-30x

BIRKS
JEWELLERS

TORONTO DOMINION
the bank where people make the difference.

EXPERIENCED PERSONAL LOANS OFFICERS

Challenging opportunities now exist throughout British Columbia for individuals with recent consumer lending experience. Applicants should possess good management skills as well as an ability to successfully apply productive marketing techniques.
The aggressive, self-motivated individuals we are seeking should have a minimum of 3 years consumer credit experience and should be prepared to assume their responsibilities following a short period of orientation.
The salary offered will be commensurate with experience and, in addition, the Toronto-Dominion offers a comprehensive and attractive benefits package.
If you possess the required qualifications and are interested in being part of a successful management team please call:

Mr. M. G. Griese
Assistant Manager
The Toronto-Dominion Bank
3635 Douglas Street
Victoria, B.C.
386-6791
6-13x

You won't know it's a diesel when you pull out to pass.
Just when you pull up to the pumps.

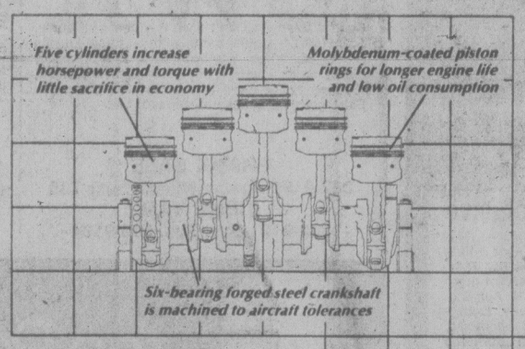

For over 40 years, practical motorists have been attracted to the Mercedes-Benz diesels for their mileage, maintenance economy and legendary durability.

Since the introduction of our unique, fuel-injected 5-cylinder diesel engine, there's a new reason to buy a diesel: *performance.*

This diesel is not turtle-paced or timid. It passes with power; it whispers at speed. On the autobahn in Germany, it cruises comfortably at 130 kph. Here in Canada, it will accelerate to highway speed without effort and maintain that speed all day long.

But there's more to performance than speed. And more to a Mercedes-Benz than an efficient, responsive engine.

Features you won't find in any other diesel

At Mercedes-Benz, we never forget the most important element in a car's design: the driver. That's why every Mercedes-Benz has luxury, safety and performance features you won't find in any other diesel.

Drive over a very rough road surface and experience the world's most advanced suspension system. No jostle. No vibration. No jerking of the wheel.

Drive in city traffic and appreciate the precise power-assisted steering system. The highest praise of this system may be that it seldom feels like power steering. You never have to fight the wheel but you retain that all-important "feel of the road".

Apply the brakes and you'll be reassured by the solid force generated by four disc brakes and the straight line tracking assisted by zero-offset steering. The latter system prevents hard braking on broken road surfaces from jostling the car off course. Introduced in 1972, it's now standard equipment on all Mercedes-Benz automobiles.

Inside a Mercedes-Benz you have a complete array of security and convenience features within easy reach. All are standard equipment. Such things as cruise control with a "memory", bi-level climate control, power windows, AM/FM stereo with power antenna, central locking system and 3-speed windshield wipers.

The remarkable new 300CD

The newest diesel from Mercedes-Benz is the extraordinary 300CD coupe—a limited production two-door automobile with five-cylinder diesel power. It combines thrift with elegance, performance with common sense.

Of course, common sense is what diesel technology is all about. Its economy goes far beyond good mileage.

Whether you choose the attractive 300D sedan or the classic new coupe there are practical advantages inherent with this advanced diesel technology.

No spark plugs to change. No carburetor to adjust. No distributor to replace. Conventional "tune ups" are simply not required.

With the added cylinder, Mercedes-Benz has kept this practicality while adding smoothness and performance. You need only test drive it to appreciate it.

Engineered like no other car in the world.

The engineers are the heroes at Mercedes-Benz and they have but one objective: it is to build safe, responsive, practical cars—with as few imperfections as possible.

This philosophy puts engineering ahead of petty economies and precludes the mass production of inexpensive cars. It allows little room for compromise or for shortcuts; just the pursuit of engineering excellence.

A Mercedes-Benz is engineered like no other car in the world.

THREE POINT MOTORS Ltd.
2620 GOVERNMENT ST. at HILLSIDE • VICTORIA • PHONE 385-6737 • dlr. lic. D-00740A

Exports, Imports Drop in May

OTTAWA (CP) — The merchandise trade surplus with other countries tripled to $343 million during May from $127 million in April, Statistics Canada reported today.

Both exports and imports of products fell from April levels.

The government agency says that exports to the United States — the key trade partner — were down by 15 per cent to $2.84 billion from record levels in April.

Exports of Canadian-made products to other foreign countries fell by 11½ per cent to $1.22 billion in May, after a decline of about three per cent a month earlier.

Finance Minister Jean Chretien said earlier this week, in a speech to the Conference Board in Canada, that improvement in the foreign trade balance is a key to economic recovery.

But Statistics Canada says that aside from small gains in exports of natural gas, chemicals and agricultural machinery, there was a widespread decline in exports of other commodities during May. Shipments of wheat, metallic ores, non-ferrous metals, crude oil, newsprint, petroleum products, steel and motor vehicles and parts all were lower.

However, imports also declined. The value of imports from the United States was down by 19 per cent to $2.64 billion, following a sharp increase a month earlier. Similarly, imports from overseas countries fell nearly as sharply after an April rise.

Most of the decline in imports from overseas countries was concentrated among the nine-member European Economic Community.

Imports from Japan increased by about six per cent, but from all the other overseas countries there was a fall of about two per cent.

Except for small increases in imports of coal and crude oil, there were extensive reductions in May imports. Food commodities, industrial materials, machinery, motor vehicle and parts imports all were lower than in April. Auto products imports alone were down by nearly $300 million during May from month-earlier levels.

The May surplus figure continues a trend of surpluses so far this year. It follows surpluses of $340 million in January, $272 million in February, $771 million in March, $127 million in April.

But while Canada regularly records surpluses in merchandise trade, it usually loses in foreign travel. Canadians spend more abroad than tourists visiting here do.

$2M Mackerel Subsidy

OTTAWA (UPI) — The federal government will purchase $2 million worth of canned mackerel under a program designed to subsidize the maritime and Quebec fishing industry and contribute to Canadian food aid to developing countries, Fisheries Minister Romeo LeBlanc said Thursday.

In addition to providing high-protein food for people in developing countries, the purchase will ensure Canadian mackerel fishermen a continuing market.

When a mine like Endako profits, B.C. benefits.

When the Endako Mine opened in 1965, the nearby community of Fraser Lake was revitalized. Formerly a tiny village, Fraser Lake today is a modern town of 1,500 people...and it's happening because the mine is a well-run, profitable operation.

"Profit" is a key word when assessing a mine. When an operation is profitable, there's money for expansion, for replacing worn-out equipment ...and of course, for repaying the shareholders whose investment made the mine possible. Profits also aid the environment, by helping to pay for the reclamation work carried out by a mine like Endako. Equally important, profits help to finance exploration, which leads to new mines and new jobs.

The most obvious benefits from a profitable mine are found in towns which depend directly on mining. Towns such as Fraser Lake, Trail, Kimberley, Granisle and Peachland. In every case, the proximity of a viable mining operation has led to growth and prosperity. But apart from the people who benefit directly through jobs in mining, there's a tremendous indirect benefit to many more people. That's because for every job in mining, there are an estimated three more jobs in B.C. that depend on mining—jobs in service industries and supply companies.

Considering the enormous capital investment needed to put a mine into operation, realizing a profit is no simple task. It requires sound planning, efficient management and a skilled work force. Dedicated people have helped Endako become Canada's largest producer of molybdenum, providing direct employment for nearly 650 people and indirectly supporting roughly three times that number. Endako is one of many B.C. mines utilizing a natural resource in a way that benefits our whole province.

MINING
"B.C.'s second largest industry"
The Mining Association of British Columbia

Town & Country Shopping Centre, on Douglas Street, where there are over 20 services for your convenience, lots of free parking.

Town & Country

Personal shopping only! Merchants reserve the right to limit quantities purchased per customer.

CARLTON'S CLEANING CAROUSEL
3490 Saanich Road 385-4841
Monday Only!
A BIG 8-LB. LOAD OF DRY CLEANING
for only 5.44 With 1 hour service
Also available — professional dry cleaning, laundromat services and shirt service
OPEN MON.-FRI. 8 a.m.-9 p.m.
Sat. 8 a.m.-6:00 p.m.
Sun. 9:30 a.m.-6:00 p.m.
Note Phone No. 385-4841

SHOPPERS DRUG MART
PALMOLIVE BEAUTY SOAP Assorted colors. 6/1.44
TYLENOL For pain and fever. 100's 2.44
WASH-UP Moist Towelettes. 25's 2/1.44
ATHLETIC SOCKS For men and boys. One size. White 1.44
KAOPECTATE Economy size. 1.44

ALLEY CAT BOUTIQUE
40% OFF
T-SHIRTS and SHORT SLEEVED BLOUSES

TD Personal Service Plan
There's a lot more to this package than unlimited free chequing.
TORONTO DOMINION BANK
6-30

1.44 DAY!
MONDAY JULY 3rd
RED-HOT 1-HOUR Specials!
9:30-10:30 ONLY

1 PR. SLACKS Cleaned and Pressed 1.44 Monday only — CARLTON CLEANERS
All Popular Brands CIGARETTES 6.99 carton — Limit 2 per customer — SHOPPERS DRUG MART Town & Country store only
ANY T-SHIRT ½ PRICE — Limit 2 per customer — VICTORIA STATION
ALL LEATHER JACKETS 25% OFF — 1 hour only — SCORPION MEN'S WEAR

TOWN & COUNTRY PIZZA PIEMAN
Monday . . . and every Monday is 1.69 DAY
Luncheon Special . . . Justa for You from 11 'til 2:00 p.m.
"HAVE A BUNCH OF LUNCH"
All the Hot Pizza and Fresh Salad You Can Eat
SMORGASBORD STYLE only 1.69
(Other specials on following days)

SCORPION MEN'S WEAR
WRANGLER WHITE SUPER WIDE JEANS Size 26-36 - Regular 24.95 ..... NOW 18.44
NAVY DENIM BLUE JEANS Size 26-30 Waist only Regular 19.95 ..... NOW 9.99
200 PAIRS OF CASUAL AND DRESS SLACKS Size 28-38 ..... NOW ½ PRICE
Assorted Dress Shirts and Summer T-Shirts NOW ⅓-½ OFF
MEN'S DRESS SOCKS Size 8-12 — Black, Navy, Brown Regular $3.00 ..... NOW 1.94 PR.

SEASHORE PET SHOP
1.44 TROPICAL FISH DAY Ph. 383-9313

GOLDEN COMB COIFFURES
20% OFF TO SENIOR CITIZENS MON., TUES., WED.
Phone 382-6611
6-30

You've probably noticed the RO's been renovated

These Firms Congratulate The Royal Olympic Hotel

we were all pleased to play a part in the creation of this total entertainment centre including

Gatsby's RESTAURANT

OLYS DISCO·LOUNGE

RO PUB

BEAUTIFUL NEW ROOMS INCLUDING SINGLES, DOUBLES, KITCHENETTES, FAMILY UNITS, AND SUITES ALL WITH COLOR TV'S, FREE PHONES

ROYAL OLYMPIC HOTEL • 388-5513

WESCRAFT MANUFACTURING LTD.
2189 Keating X Road,
Victoria, British Columbia
Ph. 652-1131

VANCOUVER ISLAND STEEL FABRICATORS LTD.
334 Hillside Avenue,
Victoria, British Columbia
Ph. 384-7525

ATTICA DEMOLITIONS
720 Market Street,
Victoria, British Columbia
Ph. 384-3614 or 384-1644

McLAREN ELECTRIC (1975) LTD.
3400 Douglas Street,
Victoria, British Columbia
Ph. 386-1461

SAANICH RENTALS LIMITED
3772 Shelbourne Street
Victoria, British Columbia
Ph. 477-6908

VICTORIA GLASS CO. LTD.
Specialist in All Glass Replacing
360 Bay
388-4811

COMMERCIAL TOWEL & LINEN SUPPLY LTD.
607 John St
383-5112

RELIANCE REFRIGERATION & AIR CONDITIONING
No. 3-734 Alderbury
386-2810

K & B PLUMBING
1765 Kenmore
Victoria, British Columbia
Ph. 477-8831

PACIFIC PARTITIONS LIMITED
847 Viewfield
Victoria, British Columbia
Ph. 384-6334

RYAN COMPANY
Vancouver Island's Most Complete Vending Service
905 Ellery Street
Victoria, B.C. Ph. 388-4254

PENINSULA SHEET METAL LTD.
1810 Verling
Victoria, British Columbia
Ph. 652-3937

Cramer Construction Ltd.
1756 Feltham St., V8N 2A5, Victoria
• Alterations • Renovations • Contract Management
GENERAL CONTRACTORS
Phone 477-7511
With The Following Suppliers and Sub-Trades:

your One Stop Supply House For All Catering Equipment
RUSSELL FOOD EQUIPMENT LTD.
QUEST METAL WORKS LTD.
2122 Douglas St., Victoria 386-3161

GLACIER INSULATION LIMITED
43 Gorge East
Victoria, British Columbia
Ph. 388-6844

We Were Pleased to Have Been Chosen as The Electrical Contractor to Complete all the Electrical Installations
ROY MARTIN ELECTRIC LTD.
3213 Rutledge Street
384-2487

EATON'S CONTRACT SALES
Division of the T. Eaton Co. Limited
Victoria 382-7141
Suppliers of
all floor coverings and draperies

MONK OFFICE SUPPLY LTD.
754 Broughton St., Victoria 384-0565
We Were Pleased to be Consultants and Suppliers for Their Recent Renovations

LIGHTWAY INC.
695 ALPHA ST.
Victoria, British Columbia
384-9359

LOBO DISCOTHEQUE SYSTEMS LTD.
Nigel P. Lowe Tel. (604)524-3616/7
5093 Canada Way, Burnaby, B.C., Canada
V5E 3N1

IMPERIAL BUILDING MATERIALS LTD.
The Builder's Supply House
2955 Douglas 386-1401

ALL SEASONS INSULATION LTD.
(Member of Insulation Applicators of B.C.)
203-1360 Esquimalt. Tel. 388-6342
Suppliers of foam insulation

PENINSULA SHEET METAL LTD.
5297 West Saanich Road,
Victoria, British Columbia
Phones: 479-8131 — 479-5611
General Sheet Metal, Welding, Heating, Ventilation, S.S. Fabrication, Tar and Gravel Roofing

SIMPSONS CONTRACT DIVISION
1535 W. 4th Ave., Vancouver V6J 1L6
Suppliers of Furnishings

ATTICA OLDIES LTD.
attica historic home supplies ltd.
The Island's Largest Supplier of Antique Furniture
Historic Salvage Architectural Supplies
Open 9-6 7 days a week
384-1644 384-3614

Cash Registers Supplied by
OWEN AND SONS CASH REGISTERS LTD.
2101 Government Street, Victoria, B.C.
Phone: 383-7134
Home of the (Berg) Electronic Liquor Dispenser

Lighting by
LIGHTWAY
384-9359
695 ALPHA ST.
ARCTIC

R & L CONCRETE CORING LTD.
Diamond Drilling and Sawing
R. W. (Ray) Powell Victoria, B.C. V8X 2K7
4053 Hodgson Pl. Phone 479-2195

GRAY BEVERAGE (ISLAND) LTD.
540 John St.
382-7227
Suppliers of mixer and beverages

CENTRAL SHEET METAL
927 Dunford
478-1814
Tar and Gravel Roofing

ARTIC PAINTING & DECORATING
395 Larchwood
477-7614

We're Proud of Our Work—Come and See the RO Soon!

Cuba Plans Aid Boost To Africa Liberation

War Clouds In Africa

WINDHOEK, South-West Africa (AP) — Soviet support for black nationalist guerrillas fighting to take over this South African-administered territory is increasing and might lead to full-scale conventional war, the commander of South African forces here said Thursday.

In an interview in the newspaper Windhoek Advertiser, Maj.-Gen. Jan Geldenhuys said black guerrillas based in Angola—this territory's northern neighbor—are equipped and trained in infantry warfare and now are receiving artillery training as well. He said more sophisticated weaponry is involved, but he did not elaborate.

Geldenhuys said the Soviets have established a base in Angola to train guerrilla armies fighting in Rhodesia and South-West Africa, also known as Namibia.

LUSAKA (AP) — Cuba will increase its material support to black nationalist liberation movements in southern Africa, Cuban Foreign Minister Jose Fernandez de Cassio said Thursday. He did not specify what the support would entail.

Fernandez, completing a two-day visit to Zambia, spoke to reporters before departing for Mozambique. He said it is Havana's view that the liberation movements in Rhodesia and South-West Africa should be given more support.

"During my talks with my counterpart here, we also agreed that more material support should be given to the liberation movements so that they can attain full independence soon and start exercising their sovereign rights."

He declined to say how much material aid Havana would give.

"We don't publicize such matters," he said.

Fernandez said he met with representatives of both the Zimbabwe African People's Union (ZAPU), which is fighting to remove Rhodesia's biracial interim government led by Prime Minister Ian Smith. He said he also spoke with representatives from the South-West Africa People's Organization, which is fighting to remove South-West Africa, also known as Namibia, from South African control.

The U.S. state department has estimated Cuba has between 38,000 and 39,000 troops and 6,000 civilians — medical specialists and other non-diplomatic personnel — stationed in 13 African countries.

About 17,000 Cubans are in Ethiopia, where they have joined in Ethiopia's efforts to drive Somali forces from the Ogaden region. U.S. officials also estimate up to 25,000 Cubans are in Angola, helping the Marxist government in that country battle guerrilla insurgents.

Seventy-five Cuban military advisers are reported to be training ZAPU guerrillas at camps in Zambia near the Rhodesian border, a report the Zambian government has denied.

Fernandez accused countries that have criticized Cuba's role in Africa of trying to divide the black African liberation movement.

"When our position is being questioned, what is really being questioned is the aim of the movement," Fernandez said. "We do not interfere in the internal affairs of African countries. We are in Africa only by invitation.

"We don't own mines, we don't own land, we don't want to have property or industries in Africa. We are not acting in Africa to support any society that tends to discriminate."

Woman Executed Moro?

ROME (AP) — Newspapers say ballistics tests indicate former premier Aldo Moro may have been killed by a woman firing with an "unsteady hand."

Initial results of the tests show Moro was struck with 10 bullets from a Czechoslovak-made Skorpion automatic pistol and an 11th, possibly administered as a "coup de grace," say the Corriere della Sera and La Repubblica.

The bullets, although fired at point-blank range, were spread over a wide area of Moro's chest. This would indicate they were fired by someone with an unsteady hand, possibly a woman, the reports say.

Epilepsy Breakthrough

GAINESVILLE, Fla. (AP) — Scientists reported Thursday that they have made a breakthrough in epilepsy research by finding a way to induce the disease in rats by using a natural component of human blood.

This development opens new possibilities for investigating ways to prevent the disorder, said members of a team of scientists affiliated with the Veterans Administration Hospital and the University of Florida College of Medicine.

About one-half of all epilepsy beginning in adulthood is the result of a head injury or stroke in which cerebral blood vessels burst and bleed.

The scientists said it took one injection of a minute amount of iron to cause chronic, localized epilepsy in the animals. Seizures occurred in most of the 65 rats injected.

They say the new technique provides a means for evaluating drugs in an attempt to manipulate brain chemistry and prevent post-traumatic epilepsy.

Island Saw Co.
617 Chatham Street 385-5500

24 HOUR SERVICE
ECTACHROME
E6 SLIDE FILM
and
DUPLICATE SLIDES
city photo
1227 Government 385-5633
CAMERAS • PROJECTORS • DARKROOM • RENTALS
"Everything you'll ever need —photographically that is."
10-22

U.S. Approves Fishing Terms

WASHINGTON (CP) — The U.S. Senate formally ratified 1978 Canada-U.S. reciprocal fishing arrangements on Thursday, three weeks after those bilateral arrangements broke down.

Senator Ted Kennedy (Dem. Mass), however, issued a statement expressing his hope that the ratification "will be perceived in Canada as a friendly gesture" that will "reduce the level of tension" between the two countries and facilitate agreement.

The reciprocal fishing arrangements were in effect for several months, in anticipation of Senate approval, but a complex series of court cases and diplomatic disagreements led Canada to order U.S. fishing boats out of Canadian waters three weeks ago.

The United States countered against Canadian fishermen, ending reciprocal arrangements while negoators from the two countries continued to try to reach a settlement.

Ratification of the Canada-U.S. fishing agreement does not allow Canadian fishermen to return to U.S. waters, but merely authorizes Canadians to fish in U.S. waters if the U.S. state department and Canada again reach agreement.

Ratification, however, removes one potential problem that handicapped earlier talks. U.S. west-coast fishermen were once on the point of obtaining a court order barring Canadian boats from U.S. waters on the grounds that there had then been no ratification.

A spokesman for Senator Kennedy said ratification also means "the decision now is up to the Canadians as to whether they will go along with this."

CONVERT YOUR PATIO DOOR
TO THERMO GLASS
AND SAVE
$200.

Haida Thermo Glass Ltd., knows that most people want to keep the hot sun out in the summer and the heat in during the winter. Now is your chance with our special Thermo conversion price!

Haida Thermo Glass is willing to refund $200 to everyone who will convert an 8 ft. single-glazed patio door to Thermo glass using the Haida conversion system! That's 40% off on materials and labor. (Phone and find out about other sizes.)

Our labour saving installation system has proven, over the years, to be quick and inexpensive. We can convert almost every type of patio door, aluminium window and skylight.

Don't hesitate! Phone or drop in now because this special offer is good only 'til July 6th, 1978.

Ask about our Thermo replacement windows and opening Thermo Skylites.

Call now for a free estimate
595-4886
Haida Thermo Glass Ltd.

We Thought You Should Know
ECONOMY

1978 PLYMOUTH COLT COUPE

IMPORTED FROM JAPAN BY PLYMOUTH
YOU GET:
★ 1.6 Litre 4 Cylinder Engine
★ 4 Speed Transmission ★ Custom Radio
★ Bucket Seats with Recliners
★ Electric Defogger ★ Whitewall Tires
★ Tinted Glass ★ Tilt Steering Wheel
AND MORE!
$3993 SALE PRICE

1978 PLYMOUTH HORIZON HATCHBACK
NORTH AMERICAN BUILT
FRONT WHEEL DRIVE
YOU GET:
★ 1.7 Litre 4 Cylinder Engine
★ 4 Speed Transmission ★ Custom Radio
★ Bucket Seats ★ Deluxe Bumper Guards
★ Pile Carpet with Accessory Floor Mats
★ Belted Radial White Wall Tires
★ Electric Defogger
AND MORE!

$4666 SALE PRICE

1978 PLYMOUTH VOLARE 4 DOOR SEDANS

Drive the Best in Its Class ... No. 1
YOU GET:
★ Proven Slant 6 Motor
★ Automatic ★ Power Steering
★ Custom Radio ★ Power Disc Brakes
★ Electric Defogger
★ Body Protective Moulding
★ Vinyl Seats ★ Deluxe Wheel Covers
★ Belted Radial Whitewall Tires
AND MORE!
$5696 SALE PRICE
6-27

ENSIGN CHRYSLER PLYMOUTH
NEW AND USED CARS
YATES AT COOK
NEW AND USED TRUCKS
QUADRA at CALEDONIA
386-2411

Twiggy's Preggers!

people

LONDON — **Twiggy**, the British-born number one cover girl and model of the 60s, is expecting a baby in November, it was reported Thursday.

Her pencil-thin figure and very short hair set the style of the period with all ready-to-wear designers.

Twiggy now lives in the United States with her American husband, actor **Michael Witney**, and plans a new career in movies.

SOUTHBURY, Conn. — **Carl Bixby**, a writer who created the long-running daytime radio drama Life Can Be Beautiful and later wrote the television soap opera Edge of Night, died at his home Thursday. He was 83.

In the 1920s Bixby worked in the New York City area for an advertising agency and suggested the phrase "Good to the Last Drop" as the slogan for Maxwell House Coffee.

SANTA MONICA, Calif. — Comedian **Don Adams'** 26-year-old wife is suing him for divorce because she says he is a chronic gambler who loses up to $8,000 a month.

OREM, Utah — **Tammy Wynette**, the country music singer, is in Utah this week getting ready for her fifth marriage and taping a **Roy Clark** television special.

Miss Wynette, 36, and record producer-song writer **George Richey**, 42, obtained blood tests this week for their wedding in Jupiter, Fla., on July 6.

CHICAGO — An Illinois state appeals court Thursday annulled a 13-year marriage on the grounds that the wife lied to the husband before the marriage by claiming she was a widow. **James Wolfe**, 48, a Roman Catholic, said his wife **Judith** not only said her first husband **Thomas Haffner** was dead, but she also produced a death certificate. But Haffner appeared before the court to prove in person that he still is alive.

DEL MAR, Calif. — Nobody rushed to shake **Allen Stacey's** hand after he set a new world record for tossing cow chips during the Southern California Exposition.

The 21-year-old tree topper was one of 110 contestants who hurled chips supplied by cows from Lakeside and Beaver, Okla.

Stacey's mighty heave of about 64 metres surpassed the record and allows him to compete in the World Championship Cow Chip Chucking Contest next April, in Beaver, Okla.

NASHVILLE, Tenn. — Country music singer **Donna Fargo**, hospitalized in Santa Barbara, Calif., with peripheral neuritis, may be disabled for three months, officials said Thursday.

Her illnes "has resulted in weakness and instability which makes it unsafe for her to perform on stage," said her physician, **Dr. Larry Smith**.

OAKLAND — A man walked into Crocker National Bank and handed a teller a note that said: "Put money in bag."

"Is there any particular reason why I should?" asked the unidentified teller.

"If you don't, I'll walk out the door," replied the blonde man, who wore gold-rimmed glasses and a tan leisure suit in addition to an embarrased smile.

"Go ahead. Be my guest," replied the teller.

And, police reported, the would-be bandit did just that.

TOKYO — **Michiaki Suma**, former Japanese ambassador to Tanzania and Malaysia, was appointed ambassador to Canada succeeding **Yasuhiko Nara**, the foreign ministry announced today.

VIENNA — Britain's **Princess Anne** will be among a small circle of royal guests at the wedding of **Prince Michael of Kent** in Vienna's Town Hall today, a spokesman for the prince said Thursday.

The princess, daughter of **Queen Elizabeth**, will arrive with other relatives of the 35-year-old prince, who renounced his right as 16th in line to the British throne in order to marry **Baroness Marie Christine von Reibnitz**, 33, a Roman Caholic.

The civil ceremony marriage will be the first registry office wedding in the British Royal Family since the **Duke of Windsor** married **Wallis Warfield Simpson** in Paris 41 years ago after abdicating as **King Edward VIII**.

KIDNAPPING DENIED

PARIS (AFP) — **Dalila Maschino**, 26, whose French husband **Denis** claimed she was kidnapped by her brother in Montreal on April 25, has denied being abducted from Canada and forcibly taken to her family in Algeria.

In a French radio interview, Mrs. Maschino said that she had abandoned her husband, and that her husband had earlier abducted her from Algeria.

Maschino said his wife was kidnapped by her brother, **Messaoud Zeghar**, an Algerian millionaire.

Honeymoon a Secret

MONTE CARLO (Reuter) — **Princess Caroline** of Monaco and French financier **Philippe Junot** are on their honeymoon after Monaco's biggest party in 22 years ended with a news blackout on the couple's whereabouts.

The bride and groom, married at a Roman Catholic ceremony in the Grimaldi Royal Palace Thursday, were expected to leave the principality after a lunch for Hollywood stars, relatives and a few of Monaco's citizens.

But spokesmen for the family would neither deny nor confirm that they left following the most opulent festivities seen here since Prince Rainier married film star Grace Kelly in 1956.

Most people thought they would board the luxury yacht Prince Rainier and Princess Grace gave them as a wedding present and head off on a Mediterranean cruise.

The yacht was believed anchored off the Spanish island of Ibiza.

Present at the wedding were some of Princess Grace's Hollywood friends—Ava Gardner, Frank Sinatra and Gregory Peck.

And there was an uninvited guest—a young man in a red hang-glider who swooped over the palace as the chapel ceremony was under way.

This defied Prince Rainier's ban on flights over the principality, a decree meant to stop press photographers taking unauthorized pictures.

GO GOLFING!
You can with a
BEEPER FROM
VICTORIA PAGING
6-28 386-8889

RECITAL PLANNED

Victoria-born pianist Robert Holliston will team up with Sonja Delevoryas, principal violist of the Victoria Symphony in 1977, for a recital at the Greater Victoria Art Gallery, Sunday, July 9 at 8 p.m.

The program wil feature selections from Hummel, Schumann, Brahms, Darius Milhaud, Debussy and Gabriel Faure.

Trial Resumes

BERLIN (AP) — The trial of terrorist suspect Till Meyer, who was recaptured in Bulgaria last week after breaking out of prison May 27, was resumed in West Berlin.

THREE POINT

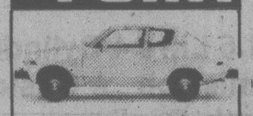

During June
NEW 1978
DATSUN
$3,689
At
THREE POINT
And
You Could
WIN
$500
WINNER MUST
ANSWER SKILL
TESTING QUESTION
2620 GOVERNMENT
at Hillside • 385-6737
dlr. lic. 00740A
DATSUN

Oriental
Oriental Carpets
& Handicrafts Ltd.
(Self Weaver & Direct Importers)
Genuine hand-knotted New and Old in most historical designs and in extremely high Museum Quality woolen and silk.
— ROYAL —
PERSIAN RUGS
(All Sizes Available)
UP TO 50% OFF — 2 DAYS ONLY
Sale and Exhibition
The Empress Hotel
(Georgian Room)
Sat., July 1st and
Sun., July 2nd
9:30 A.M. to 10:30 P.M.
Many investors have found that in addition to there supreme beauty and extraordinary durability, these carpets are also an excellent investment with increasing values. 6-28x

SUPER SALE!
STARTS FRIDAY 5:00 P.M.
CONTINUES THRU SATURDAY JULY 1
RECORDS
★ ALL SINGLE L.P.'s IN STOCK INCLUDING CLASSICAL
4.98 each or less
ALL SINGLE TAPES, 8-TRACK and CASSETTES
5.44 each or less
STEREOS
SAVE!!!
20% TO 50%
OFF MARKED PRICES ON ALL ITEMS IN STOCK
THIS IS YOUR LAST CHANCE BEFORE MID-YEAR PRICE INCREASE TO PICK UP ON GREAT STEREO BUYS.
KELLY'S
728 YATES
Chargex 388-5502 MasterCharge
6-30

Allstate believes in Canada.

"I believe in Canada, with pride in her past, belief in her present and faith in her future."

"I believe in the quality of Canadian life, and in the character of Canadian institutions."

"I believe in the Commonwealth of Nations within whose bounds we have found freedom, and outside which our national life would lose its independent being."

"I believe in our abiding friendship with our nearest neighbours; an honest friendship without either the subservience or the mimicry which must impair true partnership."

"I believe that Canada is one, and that if our minds dwell on those things which its parts have in common, we can find the unity of the whole."

"I believe that with sound work, the spirit of a team, and an awareness of ourselves, we can look forward to achievements beyond our imagining."

"ON BEING CANADIAN,"
THE RIGHT HON. VINCENT MASSEY,
1948, J. M. DENT & SONS (CANADA) LTD.

Allstate®
The Good Hands People

A free 9 x 12 copy of this passage, suitable for framing, can be ordered at an Allstate booth in Simpson's, Simpsons-Sears or a local Allstate office or by writing to Allstate, Public Affairs Department, 255 Consumers Road, Willowdale, Ontario, M2J 1R3.

Board Seeks Free Hand

The Human Rights Commission, which has been in limbo since Dec. 31, 1977, has recommended it be given powers independent of Labor Minister Allan Williams.

Williams has not appointed a new commission since the last one's term of office expired at the end of last year.

Past chairman Bishop Remi de Roo presented the commission's 1977 annual report to Williams today with that recommendation.

The report, while not critical of Williams, said there is an unavoidable conflict between the minister's responsibilities under the Human Rights Code and his other duties.

It urged the code be ammended so the commission or another independent body decide when a case should be heard by a board of inquiry or should be dismissed.

De Roo says the commission dealt with aboriginal claims, equal employment opportunities programs and changes in the Human Rights Code including changes in the method of appointing boards of inquiry to hear human rights complaints during the past year.

While praising the progress made in settling the native cut-off lands problem, where land was taken from Indian reservations in the early part of the century, de Roo expressed disappointment that similar progress has not been made in other areas of Indian land claims.

He urged both the provincial and federal governments to negotiate a fair settlement on these claims.

The commission also expressed concern with the lack of native Indians in the health care professions and recommended that the University of B.C. develop a special program for native medical students.

It also recommended the appointment of a native ombudsman.

Other recommendations include:

—Amending the Human Rights Code, giving it precedence over other legislation that might accidentally conflict with the code;

—That immigrants be elligible for government services on the same basis of need as all other persons;

—That educational programs be developed dealing with racism and sexism;

—The publishing of informational material about human rights in all major languages used in the province;

—That the Human Rights Branch be expanded, making the position of chairperson of the Human Rights Commission a fulltime position.

The commission is responsible for educational programs and activities designed to promote human rights and act as a bridge between the public and government.

The actual investigation of human rights complaints is not done by the commission, but by the Human Rights Branch.

Launch Succeeds

CAPE CANAVERAL, Fla. (Reuter) — A Comstar Domestic Communications Satellite blasted off successfully Thursday with a satellite that will help provide long-distance telephone relays in the United States. The 1,516- kilogram spacecraft is the third in a series of satellites for such relays.

HONDA 750 SALE

CB750F

$2899

CB750K

$2699

Incl. Fr. and P.D.I.

MULLINS MARINE SALES

925 Yates 6-29 382-1928

Woolco

SPECIALS FOR YOUR FAMILY, YOUR HOME, AND YOURSELF - JUST SAY "CHARGE IT"

MONDAY IS 1.44 DAY

SALES PRICES EFFECTIVE FOR ONE DAY ONLY OR WHILE QUANTITIES LAST . . . WE RESERVE THE RIGHT TO LIMIT QUANTITIES.

Wearing apparel

Women's Nylon Briefs — Cotton gusset; o/s. White, Beige, Pink, Blue. ..... each 1.44

Ladies' Seamless Briefs — Cotton gusset; one size; white only. ..... each 1.44

Ladies' Printed Briefs — 100% Nylon or Acetate/Polyester. S-M-L and one size ..... each 1.44

Ladies' Tank Tops — Sleeveless; stripe or floral; S-M-L. ..... each 1.44

Tennis Visor — Assorted styles ..... each 1.44

Polyester Scarves — Assorted colours for every occasion ..... each 1.44

Girls' Halter Tops — Shirred tops, sleeves or sleeveless. One size ..... each 1.44

Girls' Bikinis — 100% Stretchy Cotton; White, Blue or Pink; 8-12 ..... 4 for 1.44

Girls' Acrylic T-Shirts — Green, Yellow, Blue or Red; 4-6x ..... each 1.44

Girls' Bikinis — Floral print, stretchy Arnel.4-6x ..... 4 for 1.44

Children's T-Shirts — Canadian map; White with Navy trim. 4-6x ..... each 1.44

Boys' Shorts and Undershirts — Assorted prints; 4-6x ..... 2 for 1.44

Terry Cotton Soakers — Pink, Blue or Yellow; 2-3-4 ..... 3 for 1.44

Toddlers' Shorts — Blue, Red, Yellow or Orange; 2-3-3x ..... each 1.44

Toddlers'-Girls' Bikini Underpants — "Walt Disney" characters on patterned white; 2-3-3x .. 2 for 1.44

Boys' Swimming Trunks — 100% Nylon; Red, Blue, Green or Yellow; 2-3-3x ..... each 1.44

Toddlers'-Boys' Undershirts and Briefs — Polyester and Cotton; White on patterned Blue, Green or Gold; 2-3-3x ..... 2 for 1.44

5-pack Plastic Pants S-M-L. ..... 2 pkg. 1.44

30" x 40" receiving Blankets — Machine washable; various patterns ..... each 1.44

Infants' Shorts — 100% Polyester; 12-2, 18-24 months ..... each 1.44

Hosiery & accessories

Ladies' Nylon Bermudas — 100% Nylon' link design; 9-11 ..... 2 pair 1.44

Misses' Bermuda Hose — Striped; 7-9; Navy, Beige, Blue or Ping ..... 2 pair 1.44

Legs Panty Hose — Regular and all sheer; Beige or Spice. S-M-L-XL ... 2 pair 1.44

'Mona Lisa' Queen Size Panty Hose — Taupe, Sandana or Teatone ..... 2 pair 1.44

6-Pair Pack Knee Highs — One size in Beige or Spice ..... pkg. 1.44

5-Pack Panty Hose — One size; Beige, Spice; all nude or regular ..... pkg. 1.44

Men's Work Socks — Extra long wear. Viscose/Nylon; 11-12 .. 2 pair 1.44

Men's Nylon Hose — Machine washable; 10-12; Black, Navy, Grey or Brown ..... 2 pair 1.44

Boys' Hose — Acrylic/Nylon; White, Navy, Brown, Grey or Beige ..... 2 pair 1.44

Paper Towels
2 rolls per package; assorted colours.
3 for 2.44
Stationery

Men's & Boys' Wear

Men's 'Laurentien' T-Shirts — 100% Cotton; crew neck; S-M-L-XL ..... each 1.44

Men's Ties — Wide range of prints in 4 n hand styling ..... 2 for 1.44

Men's Briefs — 2 per package; 100% Cotton; White' S-M-L ..... pkg. 1.44

Men's Boxer Shorts — Prints or plains; S-M-L-XL ... each 1.44

Men's Sport Socks — Cushion sole; plain shades; one size 10-12. ..... 2 pair 1.44

Men's Work Socks — 2 pair per package; one size fits 10-12 ..... pkg. 1.44

Men's Work Gloves — Cotton back with Leather palm ..... pair 1.44

Men's Vinyl Poncho — Converts to ground sheet; snap closures; Olive Green only ..... each 1.44

Boys' Tank Tops — 100% Nylon; wide range of prints; 8-16 ..... each 1.44

Boys' Sport Hose — Plain shades; fits sizes 7-9 ..... 2 pair 1.44

Shoes for the family

Men's Scuff Sandals — Criss-Cross with cushioned insole and foam rubber outsole. Tan only in sizes 7-10 ..... pair 1.44

Ladies' Moccasin-style Slippers or Casual Shoe — With draw string at vamp. Long wearing sole. Sizes 6-9. ..... pair 1.44

Infants' Summer Sandals — T-strap style cushioned insole and Foam outsole. Assorted colours and sizes ..... pair 1.44

Children's running Shoes — Blue canvas with full cushion insole. Washable. 5-10 and 11-3 ..... pair 1.44

Infants' Bootie Style Slippers — Draw string with padded sole and heel. Fur style collar. Beige only. 5-10 ..... pair 1.44

Jewellery

'Winfield' Jewellery Cleaner — 8 oz. ..... each 1.44

15" and 18" Chains — Silver or Gold colours ..... each 1.44

Stick Pins — Tailored, Choured or Pearl ..... each 1.44

Sterling Silver Charms — Good assortment ..... each 1.44

Stud Earrings — Tailored or Stone Set ..... set 1.44

Fondue Forks — 6 per box ..... box 1.44

Crystal Glasses — Wine or Goblet sizes ..... each 1.44

Stationery

1010" Scotch Tape — ..... 4 rolls 1.44

Photo Albums — Self adhesive pages ..... each 1.44

Cozy Cups — 4 per package ..... 3 pkg. 1.44

Cozy Cup Refills — ..... 2 pkg. 1.44

Toilet Tissue — Limit six two-roll pkg. per customer .. 3 pkg. 1.44

Family Napkins — Pkg. of 60 ..... 4 pkg. 1.44

'Cut Rite' Refill — 100' roll ..... 3 rolls 1.44

Nester Garbage Bags — 12 per package. ..... 4 pkg. 1.44

Men's
Terry Knits
Crew neck; short sleeves; plain shades or stripped; S-M-L.
each 3.44
Men's Wear

Red grille feature

Two Rolled Ham Slices — Fresh ripe tomato slices, potato salad on crisp lettuce and saltines. Choice of tea or coffee ..... each 1.44

Carry-out foods

Ham — Medium cut only. Very lean and very Tasty. 10-oz. 1.44

12" Pizza — Ham and Pineapple ..... each 1.44

Doughnuts — Glazed or Jelly ..... 1½ doz. 1.44

'Freshie' — 23-oz. tin ..... each 1.44

New Zealand Edam Cheese Great snack idea ..... lb. 1.44

'Henley' Country Style Pickles — 48 oz. ..... each 1.44

'McConnell's' "Black Label" Tea Bags — 100 2-cup tea bags ..... pkg. 1.44

Garlic Coil — ..... lb. 1.44

Candies & cookies

'Planters' Nuts — ..... 2 lb. 1.44

'Peek Frean' Cookies — 7 oz. ..... 3 for 1.44

Orange and Lemon Slices — 16 oz. ..... 2 for 1.44

'Kraft' Jet Puffed Marshmallows — 11 oz. ..... 3 for 1.44

Rosa Mallow Cones — 9½ oz. ..... 2 pkg. 1.44

Rio Maple Flavour Cones — 11 oz. ..... 2 pkg. 1.44

Sporting Goods

Golf Tubes — Red, Yellow, White or Black ..... 6 for 1.44

Golf Balls — 'Penfold' pro with Surlyn cover. 3 per pkg. ..... pkg. 1.44

Tennis Balls — 3 per poly bag. Yellow only ..... bag 1.44

Hats and Visors — Bucket hats and sun visors. Your choice ..... each 1.44

Smoke Chips — Hickory, Alder, Apple or Cherry. 2-lb. bag ..... bag 1.44

Portable B.B.Q. — All steel construction. Economical, durable. ..... each 1.44

Automotive supplies

'Valvoline' Outboard Oil — 2-cycle 50 to 1 mix. Limit 1 case per customer ... 2 tins 1.44

'Kendall' Motor Oil — Dual action all climate 10W30. Limit 6 qts. ..... 2 qts. 1.44

Car Wash Brush — Heavy duty brush with shut off valve ..... each 1.44

'Fleecy'
Fabric Softener
128-oz. nationally advertised fabric softener.
2 for 3.44
Household Needs

Smoke shop

Cigarette Tubes — Box of 200. Premier, Century, Filterite, Embassy or Players ..... 3 boxes 1.44

Playing Cards — Assorted ..... 2 for 1.44

Money Banks — Limited selection .... 4 for 1.44

Toy dept.

Jr. Tennis Racquet — ..... each 1.44

Die Cast Cars — Matchbox, Corgi or Hot Wheels ..... 2 for 1.44

'Tonka' Mites — Heavy duty trucks ..... each 1.44

Gee Wac — With air action ball ..... each 1.44

Penny Doll or Clothes ..... 2 pkg. 1.44

Fabrics & wool

45" Polyester and Cotton Gingham — ..... yard 1.44

36" Printed Cottons — ..... 2 yards 1.44

Jumbo 'Phentex' — 8-oz. 3-ply pkg. Machine washable. Long wearing ..... each 1.44

2 lb. Foam Chips — Ideal for hobbies and crafts ..... each 1.44

Dressmakers' Shears — Lightweight ..... each 1.44

4-pack Face Cloths — ..... pkg. 1.44

Half Aprons — ..... each 1.44

4-pack Dishcloths — ..... pkg. 1.44

Children's Beach Towels — Colourful design on White background. Washable ..... each 1.44

Household needs

'Sunlight' Liquid — 24-oz. size ..... 2 for 1.44

Kitchen Tools — Spoons, ladles, mashers, soup ladle, pancake turner, fork and slotted spoon ..... 3 for 1.44

Salad Bowls — Woodgrain Plastic ..... each 1.44

Salad Bowl Sets — woodgrain Plastic ..... each 1.44

Kitchen Gadgets — ..... each 1.44

Magnet Broom — ..... each 1.44

8-oz. Yacht Mop — ..... each 1.44

Boudoir Lampshades — ..... each 1.44

Metal Picture Frames — 5"" x 7" or 8" x 10" ..... each 1.44

Cameras & records

'Duracell' Batteries — AA size. 2 per pkg. ..... pkg. 1.44

5" x 7" Enlargement — From same negative or slide — 35 mm or 126 ..... 2 for 1.44

Cassette Tapes — 60 minute tapes. 3 per package ..... pkg. 1.44

Pre-Recorded 8-Track Tapes — ..... each 1.44

L.P.'s — Assorted artists and titles ..... each 1.44

Souvenir Spoons — Victoria emblems ..... each 1.44

'Colgate'
Toothpaste
An effective decay preventative dentifrice; 100 ml.
3 for 2.44
Health and Beauty Aids

Hardware & tools

"C" and "D" Batteries — 2 per package ..... 3 pkg. 1.44

1.75 mil Garbage bags — ..... 2 pkg. 1.44

WD 40 — Rust preventative ..... each 1.44

Swag Lamp Hooks — ..... 2 for 1.44

4-pack Light Bulbs — 60 or 100 Watt ..... 2 pkg. 1.44

Garden centre needs

'Multi Crop' — 32 oz. ..... each 1.44

Gardening Gloves — ..... pair 1.44

4" Tropicals — ..... 2 for 1.44

Steer Manure — 33 lb. ..... each 1.44

8-oz. Diazinon — ..... each 1.44

20-Qt. Soil — ..... bag 1.44

10-lb. Rot-It — ..... each 1.44

Paints and Wallpapers

Washable, Pre-Pasted Wallpaper — Beautiful collection of patterns and colours. Packaged in economical double rolls ..... single roll 1.44

'Mactac' Self Adhesive Vinyl — Easy-to-use decorator vinyl. 2 yd. x 18" roll ..... each 1.44

Paint By number Sets — Good selection for young and old ..... each 1.44

Woolco drugs
Owned and Operated by Douglas Drugs

Wash Ups — Moist towelettes. 25's ..... 3 for 1.44

Gem Bath Pac — Manicure kit assortment ..... each 1.44

Shaving Mirror ..... 2 for 1.44

Good News Razor — Twin blade disposables. 4's ..... 3 for 1.44

Shampoo — Choose Earthborn 450 ml or Faberge organics 450 ml ..... each 1.44

Soaps — Choose from Irish Spring, Ivory, Johnson's Baby or Jergens ..... 2 pkg. 1.44

Vaseline Intensive Care Lotion — Soothes and moisturizes dry skin. 200 ml regular or herbal ..... 2 for 1.44

'Macleans' Toothpaste — With proven anti-cavity Flouride. 50 ml. ..... 3 for 1.44

Mr. Bubble — 400 ml baby shampoo or 28-oz. powder ..... each 1.44

Butler Dental Kit — Recommended by dentists for home care preventive dentistry .... each 1.44

Cepacol — Anti-bacterial mouthwash and gargle. 750 ml ..... each 1.44

Breck Creme Rinse — Extra body formula for complete manageability. 400 ml ..... each 1.44

Kleenex — 100 two-ply tissues. White only ..... 5 pkg. 1.44

Beasley Decanters — 32-oz. bath oil or shampoo ..... 2 for 1.44

'Sunbrite'
Bleach
128-oz. quality laundry bleach.
3 for 2.44
Household Needs

Woolco DEPARTMENT STORES
A DIVISION OF F.W. WOOLWORTH CO. LTD.

Town and Country Shopping Centre
Douglas Street and Saanich

Personal Shopping only, please!
Store Hours: Monday to Saturday
10 a.m. to 10 p.m.

ENJOY THE RED GRILLE FROM LIGHT SNACKS TO MEALS...

B.C. LIONS
END-TO-END COVERAGE
CFAX 1070

SECOND FRONT PAGE

VICTORIA, BRITISH COLUMBIA, FRIDAY, JUNE 30, 1978, PAGE 17

METRO TOYOTA
ESSO CAR CLINIC
TESTED USED CARS

Shrinkage Shattering

Cathy Denny, 24, received her pay cheque today . . . in one dollar bills.

Then the tax bite came — $111.40 for income tax, $12 for unemployment insurance and $12.90 for Canada Pension.

Cathy, animal care supervisor at Sealand of the Pacific, had barely blinked when her gross pay of $469 — handed over just seconds before by accounting employees Clara Cuthbert, left, and Edna Lawler — had dwindled to $332.70.

So you can maybe understand why Cathy looks a bit sad.

She wasn't the only one to witness the actual evaporation of her hard-earned pay.

It happened to all 35 employees at Sealand and Oak Bay Marina.

Marina owner Bob Wright, who normally pays his staff by cheque, said he decided to pay in one dollar bills to dramatize how government spending is financed just as much by wage earners as by big corporations.

"Most people can only relate to the dollars they get in their pockets, not to the other end," he said.

"It's to remind our people that it isn't just GM that pays or the shipyard or someone else. The man on the street has to pay his share too," he said, adding he thinks government spending in Canada, now hitting 45 per cent of the Gross National Product, makes the country one of the most over-governed and over-taxed in the world.

Said Cathy, leaving behind a stack of bills earmarked for the government: "It's a big chunk. I don't know to what ends it's going or even if they (the government) are justified in taking it away."

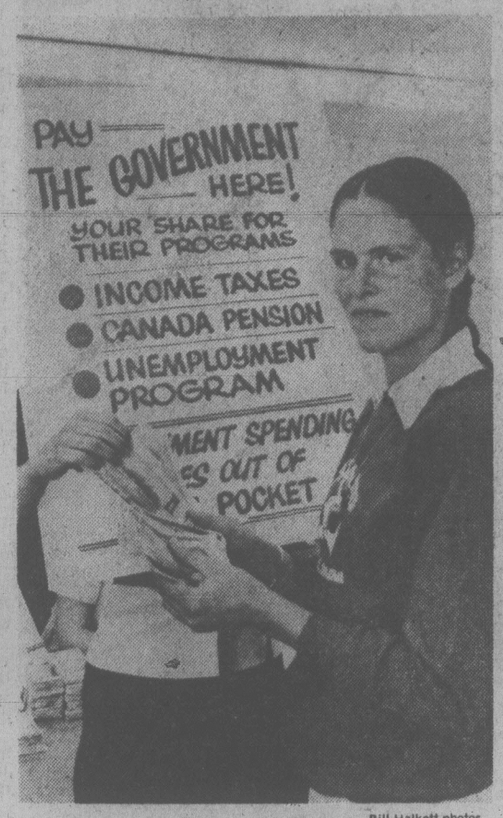

Bill Halkett photos

Soil Expert Dispute Casualty

A battle over the removal of 16 acres of North Saanich land from the Agricultural Land Reserve (ALR) has claimed its first victim.

Provincial government soil specialist Fred Reid, 26, says he lost his job because he provided information on the matter to The Vancouver Sun.

Agriculture Minister Jim Hewitt, however, says Reid wasn't fired, but simply resigned on a matter of principle.

Reid said that he was given his walking papers Monday, a day after he returned to his Cloverdale office from an out-of-town assignment to find his files had all been removed.

"When I opened the drawer and saw my files gone I wondered if I was in Russia," said Reid.

He said his immediate superior called him to Victoria where he was told he could either be fired on the spot or turn in a resignation and clear out by Wednesday.

Reid said he opted for resignation so that he would have a chance to tie up a few loose ends.

But Hewitt said Thursday that "Mr. Reid resigned. I have a copy of his letter of resignation — he wasn't fired. I can only assume he submitted it because he wanted to resign."

Hewitt added that he did not intend to find out whether Reid had been forced to resign.

The controversial land case at the heart of the issue involves a 16-acre section near Sidney that was twice refused removal from the ALR before its owners, Don and Jaqueline Wilson, 9299 Canora Road, recently succeeded in getting it removed.

Application by the Wilsons to have the land declassified were refused by the government in October, 1976, and March, 1977, before being approved on May 31 this year.

Land commission chairman Gary Runka told the Wilsons in a letter that their land was being released in view of the fact that there had been several exclusions allowed for lands adjacent to their property.

In January about 62 acres adjoining the Wilson property was removed for the ALR. Some 33 acres in that parcel are now proposed for a controversial mobile home park development that's sparked heated debate in Sidney.

Reid said his job problems began when he became concerned about the commission's decision to release the Wilson property.

He said that as a soil specialist he advised the commission that the land could be rated Class Two with high agricultural capacity.

Faculty Club Bid Delayed

The University of Victoria board of directors Thursday deferred a decision on whether to relocate the campus faculty club in University House.

Faculty members have proposed that the former residence of UVic president Dr. Howard Petch on Haro Road get expanded dining and kitchen facilities.

The change would require an increase in dues and additional sources of revenue through opening membership in the club to university staff or members of the public willing to pay an initiation fee.

The governors noted that of the faculty club's membership of about 450, only 85 voted on the proposal and the vote was 46 to 39 in favor.

VOTE ASKED ON BIG EXPENSES

Taxpayer Power Bid

A Socred backbencher proposed Thursday that taxpayers get a vote on major public expenditures including employee pay hikes.

Lyle Kahl, the MLA for Esquimalt, made the suggestion at a ratepayers' meeting as one of several ways to help cut local taxes.

He said ratepayers want more direct say in how their money is spent and more information from their local, regional and provincial officials.

Kahl acknowledged that holding taxpayer referendums might be awkward at the provincial level but said he believes it is a good idea up to and including the regional level, particularly if budgets are presented at election time.

More than 100 persons turned out for the joint meeting of Albert Head and Metchosin ratepayer associations to discuss the escalation of taxes with Kahl and representatives of the regional district, Juan de Fuca recreation, the Sooke School District and the B.C. Assessment Authority.

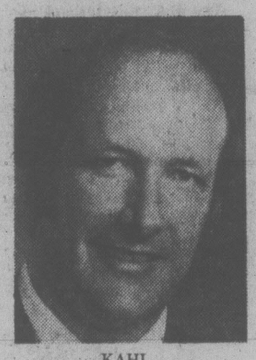

KAHL
. . . more direct say

Kahl said taxpayers are determined to take some action in time for the preparation of next year's budgets and mill rates.

Suggestions at Thursday's meeting included a proposal to abolish the regional district, which Kahl said received enthusiastic support.

Recommendations endorsed at the meeting will be forwarded to the appropriate authorities.

Some other ideas were: elimination of non-essential programs; a rollback of property tax increases to a maximum 6 per cent; allowing taxpayers to vote in annual fall elections on proposed budget expenditures for the following year; placing all major community projects and salary increases to a vote; rolling back provincial spending to a maximum 6 per cent increase and establishment of a 25-1 student-teacher ratio in schools.

Kahl said there was much interest in school spending as a result of a 10-mill increase in taxes this year and the fact that about 68 per cent of District 62's budget goes to salaries and administration.

Fee Increase For Students

An increase in student fees can be expected for the 1979-80 term, Howard Petch, University of Victoria president, told the board of governors Thursday.

The president, saying no increases are planned this September, noted the Universities Councils has recommended universities increase fees by about seven per cent.

The board approved a $38.9 million operating budget, a 3.4 per cent increase over the 1978 figure of $37.6 million.

Petch said the budget is "incredibly tight."

He reiterated to the board his concerns about the provincial government financing policies which gave UVic only a seven per cent increase in grants this year, not enough to cover additional costs generated by inflation and increasing enrolment in the university's programs.

"For the first time since I have come here I am really worried about next year," he said.

Ask The Times

Q. Can you give me the deepest known depth into the earth man has been or probed into? M.M.

A. According to the Guiness Book of Records the deepest probe was made at the Western Deep Levels Mine in Carltonville, Transvaal, South Africa, in May 1975, when a probe was made to 12,600 feet.

Send your questions to Ask the Times, 2621 Douglas.

They should be of general interest and deal with matters of fact.

The Times does not undertake to solve conundrums and legal problems or evaluate old coins. Personal replies to questions are not made.

Oak Bay Launches Boat Watch Project

Oak Bay police have launched a Neighborhood Watch program for boaters, the second municipality in the Greater Victoria area to do so.

Beginning Monday, two summer students, under police supervision, will assist boaters in marking their property for identification purposes in the event of theft.

A similar program is already under way in Sidney through the RCMP.

Both programs will continue throughout the summer, ending Aug. 31.

Constable Grant Fowler, Oak Bay police's crime prevention officer, said the students, Lori Peterson, 15, and Bobbi Low, 16, will concentrate on Oak Bay Marina and the Royal Victoria Yacht Club.

About 600 boats are moored at the marina, and another 500 at the yacht club.

Fowler hopes at least 75 per cent of the boat owners will participate in the program. The department's goal is 100 per cent.

In addition, Fowler said, the girls will assist owners of trailer boats in marking valuables with the owners' social insurance number.

The marking will be done at the Oak Bay police station on an appointment basis only and is open to anyone in the Greater Victoria area.

Half of the salaries of the girls is being paid by the Victoria area Junior Chamber of Commerce; the other half by the Oak Bay Kiwanis Club.

Some Love Story!

"Moose Love Us" states an ad being run in B.C. newspapers by the pulp and paper industry of Canada.

The ad says deer and other animals love the resource industry because when the forest is harvested new growth springs up which attracts numerous wild creatures.

That's true enough, and it's also true that "A mature evergreen forest holds little nourishment for wildlife."

But what the ad doesn't say is that the little nourishment mature growth does hold is of vital importance to wintering deer.

Last week Fish and Wildlife branch biologist **Daryll Hebert** stated publicly that if Vancouver Island's virgin Tsitika watershed is logged according to the current plan 70 to 90 per cent of the blacktail deer will be killed.

Hebert said the logging companies propose to take all the mature stands over a 60-year period — and that will mean eventual winter starvation for almost all the deer in the area.

Hardly sounds like love.

* * *

Thanks, but no thanks, is Oak Bay council's response to the Urban Transit Authority bill that would dump bus services gratuitously into the laps of municipalities.

Despite objections to the proposal, Capital Regional District chairman **Jim Campbell** has started preparing his staff for talks with municipal officials to set out the areas to be served. In a letter to Oak Bay this week he asked for "co-operation in this endeavor."

Mayor **Brian Smith** asked CRD delegate Ald. **Shirley Dowell**, "Has anyone (at the regional district) suggested the present is declined?" None whatever, she replied.

It illustrates a point Smith has often made, that the region knows no bounds to expansion and is quite ready to assume any and all responsibilities.

* * *

Oak Bay fire department may have a first in offbeat alarms — a frost-free freezer fire that put itself out.

Chief **Fred Leeke** reported to fire wardens one fire loss last month, a $650 blaze that snuffed itself after charring to a crisp the inside of a refrigerator at 483 St. Patrick, home of **John W. MacRae**.

The owners were absent for several hours, during which it is suspected an electrical short developed in the defrosting cycle, heated the cubicle until its plastic liner caught fire and burned out when all the oxygen was used up.

* * *

Snappy Reply

A friendly tip from Town Talk on protocol at meetings of Saanich council or the lands, planning and housing committee: If you're sitting in the public gallery and you want to catch the chairman's attention to have your say, don't snap your fingers.

Someone did just that recently, and received the following blast from Mayor Mel Couvelier: "I really hate people snapping their fingers at me. I guess it's a hangup from my old days as a waiter."

Fans of the television program Star Trek and the intergalactic exploits of Captain Kirk, Mr. Spock, Scotty et al aboard the starship Enterprise may want to beam down to the Hillside shopping centre next week.

Cat Middlemiss, senior officer of the United Federation of Canadian Star Trekkers, says the club will have a Star Trek display in the mall Thursday, Friday and Saturday.

Among the items featured will be the group's float from the Victoria Day parade, the movie sets it uses to make animated films, posters, pamphlets, books and model rockets.

* * *

One of the graduating students at Oak Bay secondary school's leaving ceremony this year had six children in the audience and one on stage with her.

Joanne Leslie, a 44-year-old mother of seven, plans to become a registered nurse and went back to high school after a 25-year absence to brush up on her sciences.

TOWN TALK

Three of her children have already graduated from the school and a fourth, **Karen** also got her diploma this year.

Joanne, who said she is fulfilling a lifelong dream, will enter Royal Jubilee Hospital's school of nursing in the fall. Karen also wants to become a registered nurse and plans to attend the University of B.C.'s nursing school next year.

* * *

Pupils in the class of **Brenda Morton** at the G. R. Pearkes Clinic for Handicapped Children decided six months ago they would end the school year with a donation to help people. So week after week they brought coins to school to fill a collection can.

On Wednesday they presented **Heather Siska**, Victoria representative of the B.C. Save The Children Fund, with a total of $18.30.

The fund receives many donations throughout the year, but for Mrs. Siska the gift from the boys and girls was special.

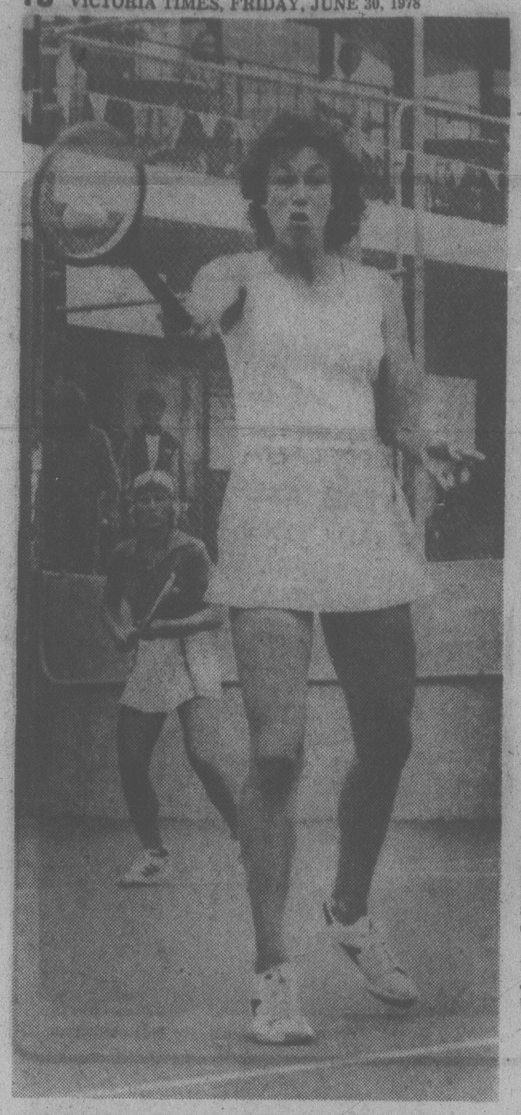

EFFORT was in vain for Canada's Susan Pridham and Helene Pelletier, background, in women's doubles events of B.C. Open tennis championships at Racquet Club, Thursday. Pridham and Pelletier lost to Kate Glancy of England and Marlee Buehler of U.S. 6-7, 6-3, 7-6. See story. (Times photo by John McKay).

Picken Carries B.C. Hopes

By MAX LOW
Times Staff

It may be the first circuit he's ever played on but John Picken of Burnaby is certainly carrying the hopes of Canada squarely on his young shoulders in the 80th B.C. Open tennis championships today.

Displaying a coolness and cunning well beyond his 20 years, Picken ousted American Chip Fisher, a former B.C. Open winner and the giantkiller who toppled fourth-seeded Mexican Emilio Montano earlier, with a 3-6, 6-4, 6-3 victory in the feature match Thursday night.

For most of the game, the tall, graceful Californian seemed in full control. He broke Picken's service twice in the first set to take it 6-3 and then shot into an early 2-0 lead in the second set with another service break.

But Picken wasn't through. Hitting a very fast return of service, he left Fisher stranded several times as he broke back twice to take the second set and, despite a determined comeback effort by the American, the young Canadian stayed in command to grab the final set.

Picken, who is attending Pan American University in Texas on a tennis scholarship and is just testing himself on this circuit ("to see how I'll go against some of these ATP guys") before deciding to turn pro, was ecstatic as he left the court. He called his victory one of his best wins ever.

If it seemed good to him, it was even better to the Racquet Club of Victoria crowd which now had a lone Canadian to cheer in today's quarter-finals of the men's singles.

Earlier, Picken had watched as the three other last Canadians left went out. Dale Power of Toronto was beaten, 6-7, 6-3, 6-3 by Bruce Kleege of the United States; Nick Mohtadi of Calgary went down, 6-0, 7-6, to fifth-seeded Lars Elvstrom of Denmark; and Quebec's Richard Legendre twice reached 4-4 and twice lost his serve at the crucial moment to be eliminated, 6-4, 6-4 by second-seeded Jorge Andrew of Venezuela.

A tough task faced Picken today as he was due to meet hard-hitting Rocky Maguire, who cruised past fellow-American Ted Williams, 6-4, 6-1, on Thursday.

American Guy Fritz got past New Zealander Stephen Temple, 6-1, 7-6 and Alvin Gardner ousted fellow-Australian Simon Clarke, 6-0, 6-3, in other men's singles matches Thursday.

But once again the most impressive was top-seeded Aussie Bill Lloyd, whose serve-and-volley game in the crisp John Newcombe tradition was simply devastating as he swept aside young American Larry Stefanki, 6-3, 6-1.

Hitting the ball with incredible speed, Lloyd, who in 1973 had a win over world star Guillermo Villas of Argentina and with fellow-Australian Phil Dent reached the quarter-finals of the men's doubles at Forest Hills with a victory over Bjorn Borg and Rod Laver, showed he's certainly going to be tough to beat.

Vancouver Island's last hope of a title in any of the four events went out the window Thursday when Lori Barlow of Victoria and Brenda Perry of New Zealand were ousted, 2-6, 6-2, 6-0 from the women's doubles by Dorte Eckner of Denmark and Lisa Senn of Toronto.

In the other women's doubles quarter-finals, Zenda Leiss and Bunny Smith of the U.S. defeated Kate Brasher of England and American Nancy Harris, 6-1, 6-4; Kate Glancy of England and Marlee Buehler of the U.S. downed Canadians Helene Pelletier and Susan Pridham, 6-7, 6-3, 7-6; and Jenny Gardiner of Australia and Lilly Bell of the U.S. eliminated American Lindsay Sieglemman and Alida Spex, a former Cuban now living in the States, 6-1, 0-6, 6-4.

Play continues today and Saturday and wraps up with all finals Sunday at the Racquet Club.

The players then go on to Calgary for the Prairie Open (on July 3 to 9), which is the second stop in six on the new Challengers Circuit sponsored by American Express. Players are competing for $15,000 in prize money at each of the first five tourneys with $25,000 up for grabs in the last one — the Masters in Montreal Aug. 2 to 6.

Mussels Start to Make Changes

By JIM CRERAR
Times Staff

When the team loses, the manager gets the axe. That's axiomatic in baseball.

But when the manager is part-owner of the club, as is the case with Victoria Mussels, the situation is a little different.

In any case, no one is demanding playing-manager Jim Chapman's scalp, but that doesn't mean he's content to stand pat with a losing hand. Far from it.

The Mussels, 5-3 losers to Walla Walla Padres Thursday night before a paid crowd of 253 at Royal Athletic Park, announced two players have been cut and one added to the roster.

Infielders Mark Hildrebrand and Dan Phillips have been sent home and Mussels will pick up righthanded pitcher Marcel Moran, a 21-year-old fireballer from Seattle, when they open a three-game Northwest League series tonight at Grays Harbor against the Loggers. Dale Mohorcic, elevated this week from the bullpen into the starting rotation, pitches for Victoria tonight.

The addition of Moran is designed to beef up Mussels' mound staff, although Chapman and pitching coach Don Rogelstad feel the pitching isn't the main reason for the team's 3-7 record, last in the Northern Division.

"What we're doing here is strengthening the bullpen," Rogelstad explained. "We're hoping that another good strong arm will help us. We're facing clubs in this league that carry as many as a dozen pitchers. We're hoping to add strength in this area because we were short of pitchers in the first place."

Pitching wasn't the problem Thursday night. It was lack of hitting as the Mussels managed only five singles off starter Mark Boggs and none off relievers Mike Vint, who pitched the seventh inning, and Willie Hardwick, who mopped up.

Boggs got the win, his second in three decisions and Walla Walla's seventh in 10 starts, good for first place in the northern section. Boggs walked one and struck out seven. Only Mussel to solve him to any degree was third baseman Dan Gans with two hits in five trips, good for two runs-batted-in that came in a three-run Victoria third. None of Mussels' runs were earned.

Loser Dave Cheadle (1-2) had good control but yielded 10 of Walla Walla's 12 hits, including solo home runs by Jerry Johnson, his third of the season that highlighted a two-run second, and Doug Gwosdz, his second of the campaign that came in the sixth. Cheadle walked three and struck out two.

High point from the Victoria standpoint was the relief work of homebrew righthander Roy Moretti, who came on in the sixth to stifle a Walla Walla threat. He handcuffed the Padres on two hits over the last 3⅔ innings, walking none and fanning four. Sharp control and an effective slider were his best weapons as he logged his third impressive relief effort.

The Padres' punch was provided by Johnson, 3-for-5 with two runs-batted-in, Gwosdz, 2-for-4 with an RBI, and Mobil Cox, 3-for-4.

Walla Walla	220 001 000	5 12 3
Victoria	003 000 000	3 5 2

Mike Boggs 2-1, Mike Vint (7), Willie Hardwick (8) and Ron Tingley; Dave Cheadle 1-2, Roy Moretti (6) and Vito Lucarelli. Home runs: Walla Walla—Jerry Johnson (3rd), Doug Gwosdz (2nd).

Lions Rally for Third Win

VANCOUVER (CP) — Jerry Tagge directed British Columbia Lions to two touchdowns in the fourth quarter as the Lions remained undefeated in exhibition play with a 30-25 victory Thursday night over Saskatchewan Roughriders in the Canadian Football League.

The B.C. quarterback, delighted 19,796 fans at Empire Stadium by throwing five yards to Al Charuk for a touchdown early in the quarter, then handed off to LeRoy Moss for a two-yard touchdown run at 11:55 for the come-from-behind decision.

The victory was the third straight for the Lions.

B.C. also got two touchdowns from rookie running back Larry Key—on a 26-yard screen pass from Tagge and a 17-yard run. Lui Passaglia converted three of the touchdowns and kicked a 29-yard field goal.

Saskatchewan's touchdown came from Bob Bruer on a 14-yard pass from Ron Lancaster and Steve Molnar's two-yard run. Bob Macoritti converted both and kicked three field goals.

In another game, Terry Metcalfscored the winning touchdown as Toronto Argonauts defeated Hamilton Tiger-Cats, 16-11. Metcalf's score came on a 43-yard run with less than two minutes remaining and minutes after he had fumbled the ball away.

Two Unbeaten In Island Play

Tourney Draws Visitors

Four out-of-town entries will play in the seven-team Stuffy McGinnis Men's Softball League holiday tournament this weekend at Central Park.

Port Angeles Telecable, Graber Insurance of Everett, Campbell River and Port Alberni have entered the double-loss elimination affair.

Webb and Trace is entered from the Heywood Men's League and Ingraham Hotel and Victoria Athletics are playing the role of hosts.

In Heywood League play Thursday, Capital Builders took advantage of a pair of seventh-inning errors to edge Webb and Trace 4-3 at Heywood Avenue Park.

At Hyacinth Park, MacDonald's Furniture downed Strawberry Vale Juniors 9-3 and Victoria Skylarks blanked Victoria Athletics 12-0 in Victoria Senior Women's League play.

Tom McKeachie and Chuck Davies of Victoria downed Ed Brown and George Konochak of the host club 19-15 and Jack McMillan and Syd Smethurst of Burnside dropped clubmates Glen Taylor and Rollie Mercer 20-9 Thursday at Victoria West to remain unbeaten in the Vancouver Island pairs lawn bowling championships.

McKeachie and Davies have a 4-0 record in the six-team division and McMillan and Smethurst have a 3-0 record in the five-team section of the 11-team event.

In other matches, John Allan and Alex Redl of Vic West topped George Sage and Bill Barr of Burside 18-12, Mike Belton and John Green of Oak Bay defeated Bill Cruickshank and Paul Jenkins of Vic West 19-16 and Jim McGregor Sr. and Jr. downed Bill North and Chris Knudson of Victoria, 31-16.

Marie Sage amd Ivy McLeod of Burnside defeated clubmates Jean Chandler and Joan Farnham 16-14 to win the Rose Bowl in women's play.

SOCCER COACH QUITS

VIENNA (AP) — Helmut Senekowitsch, 45, who coached the Austrian World Cup soccer team, says he is not interested in a renewal of his contract.

Okker Upsets Vilas

LONDON (AP) — Dutchman Tom Okker pulled a surprisingly easy upset over fourth seed Guillermo Vilas today, and defending-champion Bjorn Borg won his long-delayed second-round match over Australian Peter McNamara in the Wimbledon tennis championships.

Okker, who hasn't been seeded here in two years, served and volleyed strongly to beat the Argentine, 6-3, 6-4, 6-2.

Resuming play after a rain washout Thursday, Borg, who is seeking his third Wimbledon crown in row, beat McNamara, 6-2, 6-2, 6-4.

It was the second year in a row that Vilas has fallen in the third round here. The Argentine had a spectacular season last year, amassing a record 51 consecutive match victories, including the French and U.S. open titles.

Borg, meanwhile, continued little-tested in his quest to emulate Fred Perry, the last man to win three consecutive singles crowns here. Perry did it in 1934-36.

Borg was first scheduled to play Wednesday night but play was suspended by darkness before he could get on court. Rain kept him from playing Thursday.

Play resumed on time at the All-England Club this morning after Thursday's matches were abandoned because of rain that didn't let up all day.

Barlow Takes Junior Title

Glen Barlow received some help from a conveniently-placed tree Thursday to win the Victoria junior golf championship at Uplands.

Barlow, a 16-year-old from Royal Colwood, had a potentially-disastrous shot bounce off a tree on the 17th hole to catch first-round leader Bruce Rands of Uplands and then won the third hole of a sudden-death playoff to claim the crown.

Rands, 18, shot 73 on the opening day at Gorge Vale and had a one-under-par 34 on the front nine on his home course but a slip on the 15th produced his downfall. He finished with a five-over 75 and a 36-hole total of 148.

Barlow, who shot 75 at Gorge Vale and 73 at Uplands, scored 35 on the front nine on the final day and was still three strokes back when Rands slipped.

Rands carded a three-over-par eight on 15 and Barlow made par to tie it up.

Barlow fell one stroke back by bogeying the par four 16th but parred 17 and 18 while Rands three-putted the 18th for the tie.

Barlow was saved on the 17th when the ball hit a tree and bounced onto the green after he pulled his tee shot and it looked as if the ball would land in a clump of trees and tall grass.

Both golfers parred the first tow holes of the playoff and both were in trouble during their initial shots on the third hole — Rands in a trap and Barlow behind some trees.

"I couldn't see the green but I hooked my shot around the tree and it landed on the green," said Barlow.

He two-putted for a par while Rands had a five.

Barlow also wins the juvenile title (16-and-under)and clubmate Guy Spencer shot an 82-83 — 165 to capture the divot (under-14) title.

Darryl Pynn of Uplands took the handicap crown with 150-18 — 132.

TOP TEN

*Glen Barlow, Col	75-73—148
Brian Rands, Up	73-75—148
Darryl Pynn, Up	75-75—150
*Kerry Taylor, CH	74-76—150
*Rick Gibson, Up-CH	74-77—151
Peter Venning, Vic	74-77—151
Gary Doherty, Up	76-76—151
Brian DeGirolamo, GV	75-79—154
Don Singlehurst, GV	78-77—155
Rick Cormier, GM	82-73—155

*-Juveniles

ROCKIES FOR SALE OWNER CONFIRMS

DENVER (AP) — The majority owner of Colorado Rockies has confirmed he is negotiating to sell the National Hockey League franchise and has already taken a parting shot at Denver city officials who balked at a new pact for the team's use of arena facilities.

Jack A. Vickers, Rockies owner, said Thursday it is a "shame" the enthusiasm the team was building in Denver did not extend to the city administration.

He confirmed he was negotiating to sell the team to a New Jersey trucking company operator.

In a copyright story, the Denver Post put the price for the club at $5 million, saying Arthur Imperatore hopes to move the team east and split its home schedule between New York's Madison Square Garden and the Philadelphia Spectrum for two seasons until the 21,000-seat Meadowlands Arena in East Rutherford, N.J., is completed.

Superstars Suspended

INDIANAPOLIS (AP) — Dwight Stones, former world record holder in the high jump, and three other members of the U.S. Olympic track team have been suspended from competition for accepting prize money, the Amateur Athletic Union announced Thursday.

Stones, javelin thrower Kate Schmidt, middle distance runner Francie Larrieu and pentathlete Jane Frederick were suspended indefinitely by the Southern Pacific Association of the AAU. Seven members of the association's nine-man registration committee voted unanimously June 23 to suspend the four athletes.

The vote stemmed from the athletes' participation in ABC television's Superstars program, for which they received a total of $58,000, the AAU said.

The registration committee said $33,400 went to Stones's Desert Oasis Track Club, and the other $24,600 went to the Pacific Coast Club, of which Schmidt and Larrieu are members. Frederick, who competes for the Los Angeles Naturite Track Club, asked that her prize money be paid to the Pacific Coast Club.

The payment of funds directly to an athlete's club is a clear violation of amateur rules, the AAU said.

The rules of the International Amateur Athletic Federation, which is the world governing body for track, specify any money received by an amateur must go to the national governing body, in this case the AAU.

Stones, 24, and Schmidt, 24, both two-time Olympic bronze medallists, appeared before the committee before the suspension and admitted receiving money, the AAU said. Larrieu, 25, and Frederick, 26, the American record holders in the mile and pentathlon, respectively, declined to appear before the committee, the organization said.

All four will be given a chance to appeal the ruling to the Southern Pacific Association-AAU board of managers. The next step would be an appeal to the AAU's national registration committee, and a final appeal would be to the AAU board of review.

The AAU indicated the suspension might be lifted if the money was returned. Otherwise, the suspension, if upheld, would mean loss of amateur status and, in effect, ineligibility to compete anywhere.

SPORTS MENU

TONIGHT

TENNIS
4 p.m. — Continuation of play, 80th annual British Columbia Open-Challengers Circuit tournament, Racquet Club.

HARNESS RACING
5:30 p.m. — Sandown Raceway program, Sandown Park.

SOFTBALL
6:30 p.m. — Sidney Men's Association, Saanich vs. Prairie Inn, Sanscha Park.

SATURDAY

HARNESS RACING
1:30 p.m. — Sandown Raceway program, Sandown Park.

CRICKET
1:30 p.m. — District Association, Castaways vs. Alcos, Beacon Hill Park; Oak Bay vs. Albion, Windsor Park.

CAR RACING
7 p.m. — Demolition racing, Western Speedway.

TENNIS
11 a.m. — Continuation of play, 80th annual British Columbia Open—Challengers Circuit tournament, Racquet Club.

BASEBALL
2 amd 6:30 p.m. — Greater Victoria Little League championship tournament, Lakehill vs. Beacon Hill, Sidney vs. Gordon Head, Ambassador Park.

SOFTBALL
10 a.m. — Start of play in Sidney Men's Association tournament, Sansha Park.
11 a.m. — Start of Stuffy McGinnis Men's League tournament, Central Park.

SUNDAY

BASEBALL
2 p.m. — Continuation of Greater Victoria Little League championship tournament, Hampton vs. Triangle, Ambassador Park.
1 and 3 p.m. — Victoria Senior Amateur League, doubleheader, Goroe Hotel vs. Greaves Movers, Lambrick Park.

CRICKET
1:30 p.m. — District Association, Saanich vs. Juniors XI (40-overs), UVic; Oak Bay vs. Cowichan, Windsor Park.

TENNIS
10 a.m. — Start of finals in 80th annual British Columbia Open-Challengers Circuit tournament, Racquet Club.

SOFTBALL
10 a.m. — Continuation of Sidney Men's Association tournament, Sansha Park.
11 a.m. — Continuation of Stuffy McGinnis Men's League tournament, Central Park.

MONDAY

SOCCER
7 p.m. — Pacific Northwest League, Vancouver Island Vistas vs. Vancouver Whitecaps Reserves, Royal Athletic Park.

HARNESS RACING
1:30 p.m. — Sandown Raceway program, Sandown Park.

BASEBALL
6:30 p.m. — Victoria Senior Amateur League, Farmer Construction vs. Capital Radiators, Lambrick Park.
2 and 6:30 p.m. — Continuation of Greater Victoria Little League championship tournament, Ambassador Park.

LACROSSE
6 and 8 p.m. — South Island Senior "B" League, Saanich Metro-Honda vs. Esquimalt Universal Sheet Metal, Hampton Park Hustlers vs. Victoria Athletics, Pearkes Arena.

SOFTBALL
10 a.m. — Final day of play in Sidney Men's Association tournament, Sansha Park.
2 p.m. — Final in Stuffy McGinnis Men's League tournament, Central Park.

ROWING
9:50 a.m. — Great Sidney Rowing Review race, Sidney wharf area.

FARMER CONSTRUCTION
Juvenile Football Team
Practices July 4, 5, 6
Boys Ages 17-19 years
WINDSOR PARK, OAK BAY
595-4072 or 479-7496

HORSE RACING AT ITS BEST!
Sandown Harness Raceway
McDonald Park Rd. and Glamorgan Rd.
(Just West of Sidney)
Come to the races and enjoy the finest harness racing in Western Canada at picturesque Sandown Park.
Exciting Races every Monday, Wednesday and Friday at 5:55 p.m.
Saturday and Holidays at 1:35 p.m.
until September 9th.
General Admission $1.00 Free Parking
Where else can you be entertained for $1.00 and have a chance of going home a winner!
For more information call Sandown at 656-1631 or 656-5623.
For Bus information call Vancouver Island Coach Lines at 385-4411.

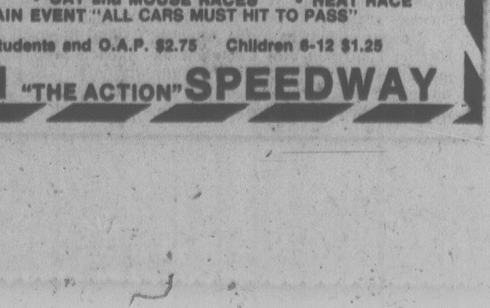

POST-TIME MONDAY, JULY 3rd—1:35 P.M.

DEMOLITION DERBY
"OVER 60 CARS ENTERED"

SATURDAY, JULY 1
● GATES OPEN 6:00 P.M. ● TIME TRIALS 6:30 P.M. ● CRASH ACTION 8:00 P.M.
• BEST APPEARING CONTEST • POWDER PUFF (Women Drivers)
• TROPHY DASHES • CAT and MOUSE RACES • HEAT RACE
• BIG MAIN EVENT "ALL CARS MUST HIT TO PASS"
Adults $3.25 Students and O.A.P. $2.75 Children 6-12 $1.25
WESTERN "THE ACTION" SPEEDWAY

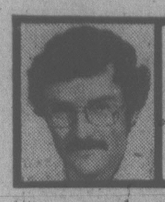

OUTDOORS
stewart lang

Sooke-Pedder Waters Still Best On Island

Waters between Sooke and Pedder Bay continue to provide the best chances of catching a large chinook around Vancouver Island.

Fred Louth boated a 43-pounder Sunday while fishing on the Sooke side of Secretary Island and Howard Nelson landed a 39-pounder Monday on the opposite side of the Island. Both were trolling with anchovies.

The odd coho to 5¾ pounds and a few sockeye to six have come in from the same spot and most trollers are using 50 to 80 feet of line and 1½ to two pounds of weight.

But the largest lunker proved to be a 54½-pounder taken Monday by Mike White while trolling an anchovy off the Trap Shack. A few coho to five pounds are showing from Church Rock right through to Secretary and most returns have come from about the 40-foot depth.

John Bokyo of Ladysmith has been doing well on a week-long trip to Pedder Bay. He's landed about half a dozen chinooks over the 20-pound mark, including a 35-pounder, while fishing off Church with an anchovy.

Some coho to seven pounds have also turned up for bait fishermen using light lines.

Use 80 to 90 feet on a downrigger or two pounds of lead and 75 "pulls" of line with either anchovies (tops) or strip (a close second).

★ ★ ★

Drift-fishing with Buzz-Bombs, Stingsildas and their kin is also starting to pick up off the Pedder Bay kelp bed and near Bentinck Island.

Oak Bay waters are producing chinooks to 34 pounds and "lots in the 20-pound range" for both trollers and drift-fishermen working off Trial Island and the Golf Links.

At Sidney, there appears to be an abundance of chinooks to 26 pounds off James Island, Sidney Spit and Saanichton Spit. Unfortunately, there's also a lot of minnows and needlefish as well — and the chinooks are well fed. Fishermen who have scored are bouncing hootchies or strip along the bottom right at the tide change.

Waters between Hatch Point and Mill Bay are yielding chinooks to 15 pounds on deeply-trolled strip, Tom Macks or Krippled-Ks.

★ ★ ★

Drift-fishing is just starting to pick up off Wain Rock.

Other fairly good spots in Saanich Inlet have been Coles Bay, Indian Bay and Finlayson Arm.

Further up-Island, salmon fishing is picking up off Bold Bluff, Crofton, Thetis Island, Tent Island, Big Finger Island, The Wall, Bamfield, Comox Bar, Bates Beach, the Red Buoy at Campbell River, Mitlenatch Island and Baker Pass.

Freshwater anglers are starting to run into locked forest access gates again because of the hot weather.

But in some ways it doesn't really matter because that same heat is depressing the catch in some of the low-elevation lakes around the Island.

Some good catches, however, were reported from Cowichan, Wild Deer, Sproat and both Upper and Lower Campbell lakes.

★ ★ ★

NIBBLES: The bit we had on limited entry hunting Wednesday got chopped slightly to fit a tight space . . . Hunters once more are reminded the deadline for submitting entries for the various limited entry areas throughout the province is Monday . . . The draw will be made the following day . . . Exceptions are moose and elk in region three and moose in region six and seven . . . Deadline for these hunting areas is Sept. 22 with the draw scheduled Sept. 25 . . . Application forms and further information may be obtained from any provincial government agent, fish and wildlife branch office or hunting licence issuer . . . The entries, however, must be submitted to branch headquarters in Victoria . . . And, at this late date, it might be an idea not to rely on the mail to get them in before the deadline.

★ ★ ★

A 51½-pound chinook has returned to Campbell River after an absence of nearly 15 years . . . The late Jack Keller landed the monster on 15-pound test line Aug. 6, 1963 while fishing out of Painter's Lodge . . . He subsequently won a Field and Stream award for the feat and this past week his widow, Emma, donated the mounted fish to Painter's.

COBLE'S FISHERMAN'S CALENDAR
Time for Each Day, "Tells When Fish Bite Best"

FOR THE WEEK JULY 2 THRU JULY 9

SUN	MON	TUE	WED	THU	FRI	SAT	SUN
2	3	4	5	6	7	8	9
8:56 AM	9:43 AM	10:31 AM	11:19 A.M.	12:05 PM	12:51 PM	1:36 PM	2:20 PM

All Times Are Pacific Daylight — Copyright 1978
Blacker the Fish — Better the Day for Fishing

Canadians Romp to Win

KENT, England (CP) — Canada's national lacrosse team defeated the South England all-stars 29-5 in the club's final exhibition game before the world lacrosse championship gets under way later this week.

Stan Cockerton scored eight goals to pace the Canadians, who begin play in the final on Saturday.

Mike Branch scored five goals and Tim Briscoe added four.

RENT-A-WRECK
RENT A CAR
Ask for Bruce or Ron
1420 Quadra 386-6441

Golf is relaxing — Waiting in crowds is infuriating.
PLAY IN COMFORT
at ARDMORE
Golf Course
656-4621
PHONE FOR GOLF AND WEATHER REPORT
THEN DRIVE OUT FOR YOUR GAME
930 ARDMORE DR. AT W. SAANICH RD.

"You're the one guy we can trust in this cell for a couple of days 'til we get those bars fixed."

BASEBALL SCORES

NATIONAL LEAGUE

East	W	L	Pct.	GBL
Philadelphia	39	30	.565	—
Chicago	37	34	.521	3
Montreal	37	37	.500	4½
Pittsburgh	35	37	.486	5½
New York	32	45	.416	11
St. Louis	29	47	.382	13½
West				
San Francisco	47	27	.635	—
Cincinnati	44	31	.587	3½
Los Angeles	42	32	.568	5
San Diego	36	39	.480	11½
Houston	33	38	.465	12½
Atlanta	29	43	.403	17

Cincinnati 000 000 000— 0 4 0
Houston 201 000 02x— 5 1 1
Hume 2-8, Tomlin (7) and Correll; Bannister 3-3 and Pujols.

Los Angeles 510 000 001— 7 9 0
Atlanta 001 000 101— 3 9 1
Sutton 8-6 and Oates; Hanna 6-4, Solomon (2), Skok (6), Campbell (8) and Pocoroba. HR: Atl—Murphy (7).

Philadelphia 301 000 023— 9 14 3
Chicago 010 100 100— 3 11 1
Kaat 5-1 Reed (7) McGraw (8) and Boone; Roberts 3-3 McGlothen (9) and Cox. HR: Pha—Luzinski (18).

New York 000 000 210— 3 7 0
Pittsburgh 010 011 0x— 4 12 1
Swan, Bernard (6), Siebert (7), Lockwood 7-6 (8) and Stearns; Blyleven, Tekulve (7), Jackson 3-3 (8), Whitson (9) and Ott. HR: Pgh—Stargell (11).

AMERICAN LEAGUE

East	W	L	Pct.	GBL
Boston	52	22	.703	—
Milwaukee	43	31	.581	9
New York	42	32	.568	10
Baltimore	40	35	.533	12½
Detroit	36	37	.493	15½
Cleveland	34	39	.466	17½
Toronto	26	47	.356	25½
West				
Texas	39	34	.534	—
Kansas City	38	35	.521	1
California	39	36	.520	1
Oakland	37	38	.493	3
Chicago	34	40	.459	5½
Minnesota	30	41	.423	8
Seattle	27	50	.351	14

Boston 000 000 013— 4 6 0
Baltimore 001 200 000— 3 8 2
Lee, Ripley 2-4 (4) and Fisk; D. Martinez 6-6, T. Martinez (9) and Skaggs. HRs: Bos—Scott (6); Evans (16).

Kansas City 000 000 100— 1 3 2
California 000 000 12z— 3 8 1
Pattin, Hrabosky 2-3 (7) and Porter; Frost 1-1, LaRoche (9) and Downing.

Detroit 011 001 000— 3 7 0
Cleveland 003 000 03x— 6 4 1
Sykes, Morris 1-3 (4) Foucault (8) Crawford (8) and Parrish; Clyde, Kern 6-3 (6) and Diaz. HR: Cle—Alexander (15).

Texas 231 000 010 0— 7 9 3
Oakland 120 400 000 1— 8 14 4
Jenkins, Lindblad 1-1 (4) and Sundberg; Conroy, McCatty (2), Lacey (5), Heaverlo 3-3 (8) and Newman. HR: Oak—Wallis (1).

Chicago 301 101 100— 7 9 3
Seattle 000 032 04x— 9 10 1
Stone, Willoughby (5), LaGrow 1-3 (8) and Nahorodny; Colborn, Honeycutt (4), Romo 5-2 (7) and Stinson. HRs: Chi—Orta (11), Nahorodny (6), L. Johnson (5); Sea—Stein (2), Stinson (6).

PCL
Tacoma 13, Hawaii 8, 11 innings
Spokane 6-2, Albuquerque 2-3
Vancouver 7, Portland 0
Phoenix 12, Salt Lake 5
Tucson 9, San Jose 0

NWL

Northern Division	W	L	Pct	GB
Walla Walla	7	3	.700	—
Bellingham	5	5	.500	2
Grays Harbor	5	5	.500	2
Victoria	3	7	.300	4
Southern Division				
Eugene	8	2	.800	—
Bend	6	3	.667	1½
Salem	4	5	.444	3½
Boise	1	9	.100	7

Thursday's Results
Walla Walla 5, Victoria 3
Grays Harbor 4, Bellingham 1
Eugene 6, Salem 3
Bend 16, Boise 0

Tonight's Games
Victoria at Grays Harbor
Bellingham at Walla Walla
Boise at Bend
Salem at Eugene

CALIFORNIA TRIMMER
CUTS WET GRASS

It's the Gardener's Choice
A TRIMMER POWER LAWN MOWER
1. Use this mower in all kinds of weather. Cuts grass perfectly when wet.
2. Save 50 per cent of lawn mowing time.
3. Mows within a half inch of any wall, fence, walkway or tree.
4. Has large grass catcher which saves many stops and starts.
5. Has high-speed reel which will cut any grass and produce a neat lawn, smooth as a carpet and free of reel marks.
See it At
Al's SUPER LAWNMOWER
Sales and Service
5481 Hamsterly Road
Phone 658-8882 Victoria
ISLAND MOWER CLINIC
2981 Tillicum Road
Phone 384-3911 Victoria

CJVI/900 and TOTEM TRAVEL present
NEW YORK "YANKEES"
vs.
SEATTLE "MARINERS"
(RESERVED BOX SEATS)
PLUS KING TUT EXHIBITION
(RESERVED VIEWING)

DELUXE ESCORTED TOUR
WITH CJVI's
MIKE WOODMAN
DEPARTS VICTORIA
VIA PRINCESS MARGUERITE
FRIDAY AFTERNOON
AUG. 18th
2 NIGHTS — $189 each sharing twin basis
3 NIGHTS — $229 each sharing twin basis
CALL US NOW FOR RESERVATIONS
TOTEM TRAVEL
MAYFAIR Shopping Centre 386-3277
HILLSIDE Shopping Centre 595-1181

Durante Sparks Adanacs

NEW WESTMINSTER (CP) — Dave Durante gave himself a big sendoff Thursday night in leading Coquitlam Adanacs to a 17-14 win over New Westminster Salmonbellies in Western Lacrosse Association play.

Durante, who is getting married today, then leaves Saturday to join Team Canada at the world field lacrosse championships in Manchester England, scored five goals and added three assists.

Moe Jodoin scored three Coquitlam goals, while Dave Cochrane and Jim Aitchison had two each. Art Wilson, Mark Valastin, Mat Aitken, Ray Mattinson and Bob Salt added singles.

Brian Tasker, Ken Brown, Don Brown and Ray Benny scored two goals each for New Westminster. Daryl McColl, Dan Richardson, Wayne Goss, John Hannah, Eric Cowelson and Ivan Tuura had the others.

Sanudo Five Under

OAK BROOK, Ill. (AP) — Many of the big names on the professional golf tour regularly pass the Western Open because of the tough Butler National golf course.

But the way some of the lesser known members of the tour handled the 7,083-yard, par-72 links in the first round of the $225,000 Western on Thursday may prompt some of the game's big money winners to give playing the tournament extra consideration in the future.

In all, 28 golfers, led by Cesar Sanudo with a five-under 67, broke par on the course, while 18 others were at even par after 36 holes.

"There's no doubt the course isn't playing as difficult," said Allen Miller, who recorded a four-under 68 to finish one stroke behind Sanudo.

Sanudo, who is playing the tour regularly for the first time since 1975, was one over for the first five holes but went on to birdie six of the next 10 to go five under.

★ ★ ★

Cesar Sanudo	34-33—67
Bob Gilder	35-33—68
Allen Miller	33-35—68
Rod Curl	34-35—69
John Schroeder	35-34—69
Craig Stadler	36-33—69
John Adams	35-35—70
Andy Bean	31-39—70
Marty Fleckman	35-35—70
Phil Hancock	37-33—70
Jim Jamieson	38-32—70
Don January	34-36—70
Len Nielson	36-34—70
Tomy Purtzer	35-35—70
Bill Rogers	32-38—70
Wally Armstrong	37-34—71
Dave Barr, Kelowna	36-35—71
Frank Beard	35-36—71
Steve Benson	34-37—71
Ed Byman	34-37—71
Bob Dickson	37-34—71
Hale Irwin	34-37—71
Gary Jacobson	36-35—71
Graham Marsh	36-35—71
Jim Nelford, Burnaby	36-35—71

16-Ft. RENTAL BOATS
for fishing
8 a.m. to 9 p.m.
DAILY
OAK BAY MARINA
for Reservations 598-3366

U-VIC SUMMER GYMNASTIC CAMP
Boys & Girls Ages 6-18
Sessions Beginning July 3-10-17-24.
Camp Fee: $30.00
REGISTER NOW!
Camp Instructors: Peter Kopac, Philip Delesalle, Dr. Bill Mackie, Mike Vossen, Dave Bibby, Julie Alexander
For More Information Call:
Athletics Office, U-VIC
477-6911, Loc. 4790

IMPORTANT NOTICE . . .
FINAL DAY TODAY . . .

J. DOUGLAS WHITE
J. DOUGLAS WHITE OF VICTORIA DODGE IS GOING OUT OF BUSINESS ON FRIDAY, JUNE 30th, 1978
THIS IS YOUR LAST CHANCE TO DRIVE A REAL BARGAIN
NOW you can buy a NEW or USED CAR or TRUCK for only $150.00 over our costs!
This bargain ends at closing time Fri., June 30, 1978
● All Warranties Honored ● All sales Final
● Trades will be accepted on appraised value
No Dickering . . . Just Plain HONEST BARGAINS!
DEALER LICENCE D00867A
FREE SOUVENIR While They Last
Victoria Dodge FRISBEE
VICTORIA DODGE CHRYSLER
819 Yates St. 384-8174

Strong Field

DUNCAN — Doug Roxburgh of Vancouver Marine Drive will have some stiff competition while defending his title in the annual Smitty's Cowichan Open golf tournament starting Saturday at Cowichan Golf Club.

Included in the entries are touring professionals Bob Cox Jr. and Cec Ferguson, host-pro Bill Wakeham, Island Open champion Dave Mick and rookie pro Jim Rutledge.

Saturday 8:00 A.M., Sunday 1:00 P.M.

1A — J. Morgan, C. Ferguson, D. Roxburgh, G. Milliken;
1B — S. Harder, D. Gowan, M. Parker, J. Jeroski;
2A — G. Fairburn, B. Cox, L. Peet, H. Jacobsen;
2B — T. Whittle, L. Harper, R. Howard, A. Forward;
3A — L. Kirzinger, H. Marshall, T. Ritchie, A. Coe;
3B — T. Wiens, J. Fraser, M. Richards, L. Moore;
4A — G. Palmer, A. MacLeod, B. Penny, J. Rutledge;
4B — R. Willey, J. McCauley, B. Slonski, T. Penny;
5A — F. Cotton, M. Gray, R. Logan, B. Harper;
5B — Sid Dahl, F. Sorenson, R. Fortunaso, J. Pakunnen;
6A — J. Ferguson, T. Hunt, G. Wing, R. Marshall;
6B — N. Boden, G. Peet, P. Benedictson, B. Sluggett;
8A — G. Scramstad, D. Quinlan, D. Norbury, O. Ellis;
8B — C. Wright, B. Rafter, C. Lampman, L. Atchison;
9A — A. Thompson, D. Billsborough, N. Jackson, G. Talling;
9B — B. Wakeham, N. Murray, Dr. D. Mick, B. Hogarth.

Saturday 1:00 P.M.; Sunday 8:00 A.M.

1A — K. Worthington, S. Kusnieryk, I. Shopland, R. Loisette;
1B — G. Gill, L. Schadt, J. Russell, B. Gandy;
2A — D. Patterson, G. Ward, K. Lawrence, C. Lawrence;
2B — B. Wosk, R. Hunt, R. Reid, J. Mozel;
3A — R. Phillips, C. Norman, B. Malcolm, A. Baraniuk;
3B — M. Crosbie, A. Curran, J. Johnstone, R. Stott;
4A — T. Collins, B. Thomas, M. Monteith, O. Furchak;
4B — B. Thom, Dr. T. James, D. Myles, C. Hayes;
5A — T. Pisto, R. Truman, D. Henry, D. McClintick;
5B — S. Keeping, B. Bater, D. Spence, B. Payne;
6A — G. Lacroix, E. Bradshaw, H. Sinclair, L. Haddock;
6B — B. Batick, R. Thorne, D. Bird, S. Lingren;
7A — N. Diedrich, B. Sjoberg, H. Hill, T. Ware;
8A — Dr. R. Ross, B. Faulkner, B. Wright, B. Ogg;
8B — S. Archambault, K. Lambert, G. Syrotuck, B. Passmore;
9A — R. Cush, B. Goldsworthy, J. Howes, R. Harrington;
9B — B. Bond, B. Marchand, S. Crocker, B. English.

Dairy Queen Triumphs

Three bases on balls, an error and three hits — including a three-run double by Bob Mabee — in the five-run second inning helped Dairy Queen to an 8-5 victory over Greaves Movers in Victoria Senior Amateur Baseball League play Thursday at Lambrick Park.

It was the third victory of the season for cellar-dwelling Dairy Queen, who trails fourth-place Greaves by five games.

	W	L	Pct.	GBL
Gorge	13	4	.765	½
Farmers	13	5	.722	½
Capital Rads	9	10	.474	5
Greaves	7	11	.389	6½
Dairy Queen	3	15	.167	11½

Vistas Play Monday

Vancouver Island Vistas have rescheduled a Pacific Northwest Soccer League game against Vancouver Whitecaps Reserves from tonight to Monday at Royal Athletic Park.

Game time is 7 p.m.

HELP ALCAN

Yourself — save heat, save money. Convert your windows to double glass.

CALL: DOUG BOWKER
Days 652-3901 Eve. 652-2761

ALCAN BUILDING PRODUCTS

OK TIRE STORES

GT RETREADS

ECONOMY CARS
550x12 A78x12
600x12 A78x13
600x13 B78x14
650x13
17.95 OK

COMPACT CARS
700x13 C78x13
645x14 C78x14
695x14 D78x14
18.95 OK

INTERMEDIATE CARS
E78x14
F78x14
F78x15
19.95 OK

STANDARD SIZE
G78x14
G78x15
20.95 OK

STATION WAGONS
H78x14
H78x15
21.95 OK

INSTALLATION INCLUDED
TIRE GUARANTEE
For workmanship and tire defect for the life on the tire

master charge

3030 NANAIMO ST.
Turn off Finlayson at Trader Vic's

386-3156

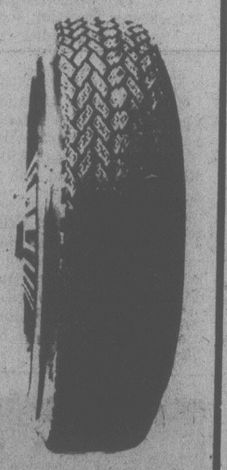

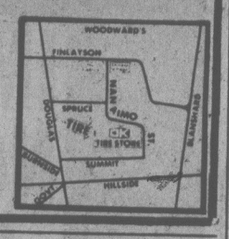

Laurel Point
joins in the
Bicentennial Celebrations

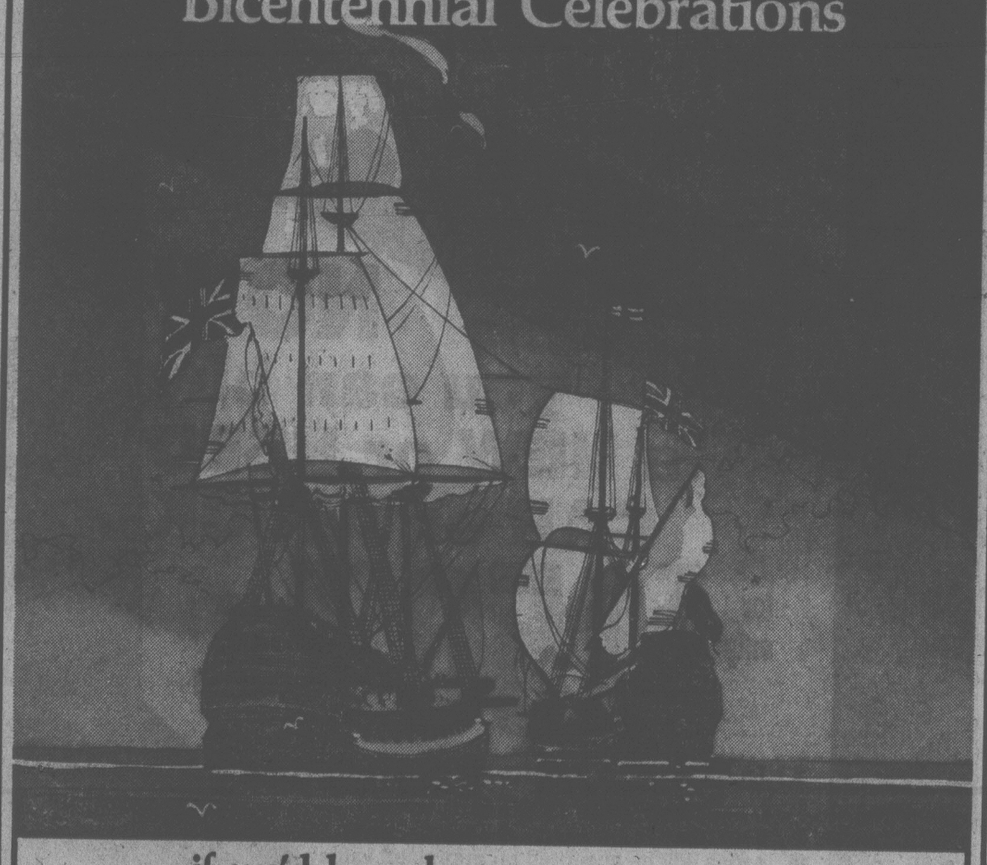

if we'd been here
when Captain Cook came calling
... he might have stayed!

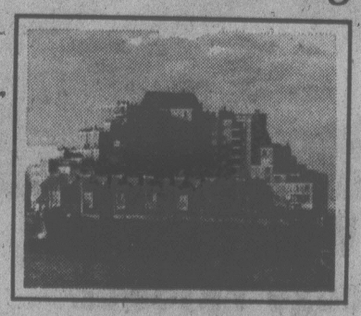

Too bad for the good Captain that Laurel Point wasn't ready then—but lucky for you we are now. In fact, more than two-thirds of the original Laurel Point units are sold—which means if you'd like a front-row-centre seat on the Bicentennial celebrations on or about the Inner Harbour this summer—the time to get to the Point is now!

Talk it over with the Laurel Point team this week; they're skilled, friendly realtors with a wealth of experience, and reserves of information about financing, house trades and more.

Laurel Point
225 Belleville Street, Victoria, B.C.

CEDRIC STEELE REALTY LTD.
A qualified team of realtors, ready to discuss trades, guarantees and financing. Phone: (604) 388-6258

$88,000 to $185,000

6-30x

Free gift for brides-to-be...

Victoria Press Bridal Shower Pack
worth over $20

If you know a bride-to-be, or are planning your own wedding, complete and mail the coupon as soon as possible. Here's what the bride will receive:

- Over 25 full-size top-brand household products.
- 20 Booklets from nationally-known companies containing recipes and household hints.
- Two weeks' free delivery of The Daily Colonist or Victoria Times.
- Total value — over $20.00.

If you are going to be married during the next few months, don't miss out on this wonderful wedding gift from Victoria Press Ltd. Simply complete the coupon and mail it to us. There's nothing to buy, and absolutely no obligation. By the way, if you have a friend or relative who is a bride-to-be, you may complete the attached coupon and mail it on her behalf. We'll take care of the rest.

All registrations must be received before the wedding, and the offer is limited to brides-to-be who will take up residence, after the wedding, within 25 miles of Victoria where home delivery of the paper is available.

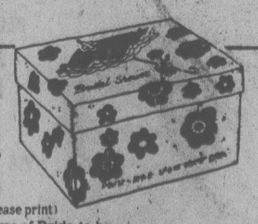

VICTORIA PRESS
BRIDAL SHOWER DEPT.,
P. O. BOX 300, VICTORIA, B.C.
V8W 2N4

Please register the following for the Victoria Press "BRIDAL SHOWER" GIFT PACK

(Please print)
Name of Bride-to-be _____ (First Name) (Surname)
Name of Bridegroom _____ (First Name) (Surname)
Present Address of Bride-to-be _____ (Apt. No. if any) (Street No.) (Street)
(Postal Code) (County) (City or Town) (Telephone: Home or Business)
Date of Wedding _____ (Day) (Month) (Year) Church _____
Name of Person Officiating (Minister, Priest, Rabbi, etc.) _____
Check if you are: Bride-to-be____ Mother____ Relative____ Friend____
Your Name _____
Your Address _____ (Apt.) (Street No.) Street)
_____ (Postal Code) (County) (City or Town) (Telephone)

EX-PARK ENTRIES

VANCOUVER (CP) — Saturday entries for Exhibition Park:

First—$2,300, claiming, 4 year olds up, 6½ furlongs

Proud Bird (Johnson)	119
Mi Soldier (Frazier)	117
Northern Pilot (Wilkinson)	114
Nobito (Krasner)	122
Yankee Jef (M. Mena)	114
Scots Rule (A. Smith)	122
Danslea (Williams)	114
Prince Richard (Loseth)	122
Chief Tanseo (Wolski)	122
Royal Chacona (Bray)	122

SANDOWN ENTRIES

Saturday, July 1
Post Times: 1:35 p.m.

FIRST — $600, claiming, one mile pace.

Spunkey Dale	D. Jungquist
Relhom Duke	R. Provencher
Flamingos Pride	D. Sibiga
Step Dance	K. Linton
Alta Cindy	D. Bell
Charmin Dusty	J. Hudon
Sharky The Great	G. Tonkin
Leytrue	C. Gagnon

SECOND — $600, claiming, one mile pace.

Moon Girl	
Tiddler Mac	W. Urquhart
Sir Bob	M. Bouvier
Glen Crooks	W. Haining Sr.
Castro	T. Burke
Johnny Pence	D. Dryden
Dons Sheldon	D. Jungquist
Pine Spook	R. Graham

THIRD — $600, claiming, one mile pace.

Treasure Joe	
Stop Watch	J. Jungquist
Macs Glory	K. Linton
Beaver Cash	
Status	D. Bell
Billy Adios	R. Bourgeois
Dustys Norman	J. Mohorich
Tough Actor	W. Haining

FOURTH — $750, claiming, one mile pace.

Callaghan	K. Linton
Dominion Duke	K. Linton
Ruby Parker	R. Provencher
Dungavel Duchess	C. Gagnon
Baron Romero	M. Bouvier
Maple Hills Don	D. Bell
Hawthorne Volo	D. Jungquist

FIFTH — $600, one mile pace.

Dark Phantom	B. Marks
Gingers Dusty	K. Linton
Expresso Coffee	C. Gagnon
Melody Wave	T. Burke
Holridge Dinah	M. Colton
Todds Choice	B. Marks
Von Von	B. Boyd
Erin Jove	C. Sibiga
Also eligible:	
Quiet Majority	M. Bouvier

SIXTH — $900, claiming, one mile pace.

Mitchs Butch	J. Rankin
Panicky Bell	M. Evans
Dustys Monarch	D. Guest
Nechako Alice	W. Urquhart
Brown Flare	R. Bourgeois
Nechako Prince	J. Mohorich

SEVENTH — $700, claiming, one mile pace.

Karrob Gift	J. Hodson
Bald Scott	L. Pitre
Tracey Grattan	D. Bell
Dobbie Joe	K. Linton
Irish Beth McCal	Clark
Honor Mary Ann	H. Ericsson
Arrew Panaro	D. Hungquist

EIGHTH — $900, claiming, one mile pace.

Miss Hazel	M. Bouvier
Dustys Bomber	K. Linton
K Cash Adios	
Irish Dawn	
Antique Adios	J. Hudon
Come Back Due	D. Jungquist
Andys Adam	G. Tonkin

NINTH — $1,800, Invitation Handicap, one mile pace.

Trevor John	J. Rankin
Barnaby Jove	D. Jungquist
Delta Duke	R. Gemmill
Dusty Speedball	K. Linton
Little Pence	J. Hudon
Overburden	J. Mohorich

TENTH — $700, claiming, one mile pace.

Bold Lobo	J. Hudon
Little Duster	H. Ericsson
Dusty counsellor	D. Jungquist
Spang Time	K. Linton
Magic Dauber	D. Jungquist
Snip Settor	B. Dryden
Kevin Minbar	C. Sibiga
Maple Hills Miss	D. Bell

Also eligible

Deux Go (Arterburn)	119
Summer Shot (Krasner)	119
Lt. Governor (Frazier)	114
Lots of Speed (Krasner)	122

Second—$2,400, claiming, 4 year olds up, 1 1-16 mile:

Royal Truce (Carter)	119
Midnight Marauder (Loseth)	119
Soisbeau (Trevino)	119
Hard Choice (Wilkinson)	114
Choice Lad (Krasner)	112
Tracy's Tenuity (Frazier)	109
Port of Vancouver (Walker)	119
Twilight Madness (M. Mena)	114
Frelach (Skinner)	122

Third—$3,600, claiming, 3 year olds, 6½ furlongs

Turf Sifter (Skinner)	115
Prince of Derry (Krasner)	110
Off The Pace (Trevino)	112
Sinful Duke (Williams)	105
Fleetsome (Wolski)	110
Hustling Annie (Walker)	106
Eriden (Winick)	110
Balsam Leaf (Johnson)	112
Kevin's Award (A. Smith)	115

Fourth—$2,800, claiming, 4 year olds, 6½ furlongs

Appenglow (Johnson)	116
Avec Plaiser (Krasner)	114
Ship Ashore (M. Mena)	114
Peter Gordon (Frazier)	109
Dawn Duster (Skinner)	116
Field Maior (Johnson)	114
Western Ben (Demorest)	116
Transport Dan (Walker)	116
Trbio (Williams)	109
Fighting Policy (Wolski)	119
Also eligible	
Fielder Frank (Loseth)	117
Panama Pete (Cuthbertson)	116

Fifth—$3,200, claiming, 4 year olds up, 6½ furlongs

Naval Reserve (Krasner)	119
Hallelujah Point (Skinner)	114
Forty Jewels (Dailey)	116
Ticket Count (M. Mena)	107
Doc Affair (Winick)	115
Lawdy Doc (Loseth)	117
Hustling Knight (A. Smith)	114

Sixth—$3,800, claiming, 4 year olds, 1 1-16 miles

Turn The Coin (Johnson)	112
Post Command (Williams)	107
Captain Rivers (Walker)	115
Winning Touch (Stein)	112
Northern Dandy (Brownell)	112
Poolcana (J. Mena)	116
North Hand (Skinner)	115
That's The Key (Winick)	112
Barb's Knight (Frazier)	107

Seventh—$4,000, allowance, 3 year olds, 1 1-16 miles

Bruce's Jungle (Cuthb'rn)	115
Minoru Park (Wilkinson)	107
War Command (Frazier)	110
Fleet Advance (M. Mena)	115
Palica (Loseth)	112
He's A Thief (Krasner)	115
My Jungle (Johnson)	115
Wiley Will (Winick)	115
April Sound (Skinner)	120
Macho Macho (Skinner)	120
Also eligible	
Command B. (Rocha)	105
Earl of Bon (Arterburn)	115

Eighth—$4,900, claiming, 4 year olds up, 6½ furlongs

Whipshot (Krasner)	114
Pet's Pride (Carter)	114
Ole Par (Wilkinson)	112
Koko's Pal (Wolski)	119
Saccle (Johnson)	116
Regal Path (Cuthbertson)	117
Boy Dancer (A. Smith)	119
Coulea Sage	116
Jo Jo's Mac (M. Mena)	111
Poonashot (Frazier)	109
River of Ice (Arterburn)	114

Ninth—$17,500, handicapped, 3 year olds up, 1⅛ miles

Comonchero (Winick)	113
Pampas Host (Johnson)	118
Lord Hubert (J. Mena)	111
Trustwood (A. Smith)	115
Two Bowls of Rice (Krasner)	119
Alberta Green (Skinner)	115

Tenth—$3,000, claiming, 4 year olds up, 1 1-16 miles

Arctic Saber (J. Mena)	119
Lila's Ultimo (Frazier)	107
Earl of Moray (Loseth)	119
The Aryan (Winick)	114
Fintry (Cuthbertson)	119
Lightning Wing (Krasner)	119
Vicalino (Skinner)	119
Canada West (Stein)	119
Patient Echo (A. Smith)	119
Teddy Bear D. (M. Mena)	112
Also eligible	
Major Talent (Frazier)	114

RVYC Women's Crew In North America Final

Louise Anstey and her crew from the Royal Victoria Yacht Club will race under the club's burgee in the Adams Cup finals, to be held in Newport, R.I. from August 27-31.

They won the right to compete in the top competition for women in North America by winning the Area H regatta, held on Seattle's Lake Washington on the weekend, racing against crews from British Columbia, Washington, Oregon and Hawaii.

Louise, along with Jennie Charlesworth, Trish Schibli and Wendy McBride won the six-race series with three firsts, two seconds and one fourth.

Another Canadian crew, skippered by Judy Day of the Royal Vancouver Yacht Club was runner-up and last year's winner, Marilyn Thordarson of Tacoma, placed third.

★ ★ ★

Also in Seattle, two Victoria boats did well in the four-race six-metre series for the King Olaf Cup. Paul Longridge's Saga placed third while Kim Olsen, in his first regatta at the helm of Toogooloowoo IV, placed fourth.

Built in 1935, Toogooloowoo IV's high placing was probably helped by the presence aboard of two French sailors who will be crewing in Irving Loube's Bravura, one of the boats in this year's Victoria-Maui race.

They've also raced in Baron Bic's 12-metre, used in his bid to wrestle the coveted America's Cup away from the Americans.

Scot Rohrer's Razzle Dazzle of the Seattle Yacht Club was the big winner, Bill Buursma's Frenzy of Seattle being runner-up. Kirk Hull's May Be VIII, north American champion in 1961, came fifth, followed by another Victoria boat, John Graeme's Llanoria of RVYC, helmed by John Davies. Kirk Palmer's Buzzy III of the Maple Bay Yacht Club came next.

★ ★ ★

Saga came first in six-metre racing during RVYC's Wednesday night racing this week, edging out Buzzy III. In Lasers it was Elizabeth Dewey, followed by Mike Turner and Dave Teece.

The first three Cal 20s were George Lewis' Pegasus, Don North's Polaris and Ed Life's Semiramis. Top Thunderbirds were Garry Cooney's Hocus, Louise Anstey in Owl and John Watson's Drambuie.

★ ★ ★

First boat over-all in Pacific Handicap Racing Fleet competition was Jack Woodward's Puff II. After her came Steve Merriman's Country Style and Frank Cushing's L'Alouette.

There will be series racing again this Wednesday, starting at 6:30 p.m.

★ ★ ★

Taking full advantage of the holiday weekend, RVYC cruising boats will gather at Sidney Spit this evening for the beginning of the annual commodore's cruise, which may well meet up with an around-the-San Juan Islands cruise planned by the Esquimalt Squadron, Canadian Forces Sailing Association.

The CFSA's cruise, which is an invitational, will begin at 10 a.m. in Cadboro Bay, the first stop being Deer Harbor on Salt Spring Island.

★ ★ ★

If you've been wondering who those gilt-edged pleasure cruisers that arrived in the Inner Harbor this week belong to you'll be interested to know they're from the San Francis Yacht Club in San Francisco.

Fleet captain Joseph Cervetto says the 10 boats are on a Pacific Northwest cruise that will last three months.

This is the first venture of this magnitude and Joseph says he and his buddies were delighted with the reception given them by city mayor Mike Young.

They're hoping Vancouver mayor Jack Volrich will be just as hospitable when they visit him on the next leg of their trip.

Short Tacks:- Apologies of the week go to 17-year-old **Andy Lister**, who crewed in the Canoe Bay Sailing Club's 48-miler around Salt Spring Island aboard **Bev Westman's Tiercel.** Tiercel won the race and was reported to have had an all-girl crew. The other member of the crew was **Leah McCaw**, also 17.

Not only did Andy do a good job, Bev credits him with being at the helm for at least half of the overnight race. Well done Andy.

AROUND OUR SHORES
pat dufour

Sports Transactions

By The Canadian Press

BASEBALL

American League

Kansas City Royals call up pitcher Randy McGilberry from Omaha of the American Association; move catcher John Wathan from the 15-day disabled list to the 21-day list; place outfielder Al Cowens on the 15-day disabled list retroactive to July 4.

National League

Houston Astros call up catcher Luis Pujols from Charleston of the International League.

St. Louis Cardinals recall catcher John Tamargo from Springfield, Ill., of the International League.

FOOTBALL
CFL

British Columbia Lions sign place kicker Lui Passaglia to a multi-year contract.

Toronto Argonauts sign fullback Charles Smith; release lineman Al Kelsen.

NFL

Green Bay Packers sign linebacker John Anderson to a series of one-year contracts.

HOCKEY
NHL

Atlanta Flames sign defenceman Brad Marsh, goalie Tim Bernhardt and left winger Jim McRae.

SOCCER
NASL

Washington Diplomats announce that the league suspended forward Paul Cannell for 10 days for having lowered his shorts during a game against Tulsa last month.

VICTORIANS MIGHT MISS GAMES TRIP

Officials in the Victoria division of the B.C. Wheelchair Sports Association are trying to solve a problem.

Five Victorians have qualified for places on the B.C. team that will compete in the Canadian Games for the Physically Disabled at St. John's, Nfld., the week of Aug. 20.

Producing the problem is the fact that the provincial association does not have sufficient funds available to send all the qualifiers and only two of the Victoria contestants are assured of a trip to the Canadian meet.

Officials of the Victoria group are hoping that their other three qualifiers will also be able to take part in the games. To make this possible, additional money is required and officials are seeking sponsors, or donations, to help cover the expenses of $715 per contestant.

Persons willing to help may obtain additional information from Gerri Bird at 595-7686.

SUBARU INTRODUCES THE FUEL ECONOMY (FE) COUPE

You can go a long way in our FE Coupe before you're short of fuel. Not to mention that you'll always go in style. The FE Coupe comes equipped with electronic ignition, usually only available on much more expensive, luxury cars. And features like ☐ front wheel drive ☐ Steel belted radial tires ☐ adjustable front bucket seats ☐ rack and pinion steering ☐ five speed manual transmission ☐ power assist front disc brakes ☐ AM push button radio ☐ electric rear window defogger and the ☐ big 1600 SEEC-T engine, largest in its price category, which runs on the lowest priced regular gas.

As you can see, the beauty of our FE Coupe, is more than skin deep.

IT NOT ONLY HAS BEAUTIFUL LINES, IT HAS BEAUTIFUL FIGURES. 96/64 Km/P.G.*

SUBARU INEXPENSIVE AND BUILT TO STAY THAT WAY.

*According to 1978 Transport Canada published figures, the Subaru FE coupe gives 96 km/pg highway and 64 km/pg-city driving from the 1600 CC SEEC-T engine, largest in its price category.

BRIAN HOLLEY MOTORS LTD.
3319 Douglas St., Victoria, B.C. Phone: 384-1161
Dealer Licence Number 00903A

SAUNDERS MOTORS LTD.
5295 Trans Canada Hwy., S., Duncan, B.C. Phone 746-7145
Dealer Licence Number D-24442

AL'S SUPER LAWNMOWER
SALES • SERVICE • PARTS
TORO — BOLENS — TRIMMER
WEEDEATER — SNAPPER
OPEN 8:00 A.M. TO 9:00 P.M.
SUNDAY THRU FRIDAY
5481 HAMSTERLY RD.

MONEY To Buy FARM EQUIPMENT
SEE RAY BERTOIA AT
ISLAND FINANCES LTD.
764 Fort St. 386-6381
Serving Victoria Since 1925

Victoria's Largest Selection of 3-5-10 Speeds & Children's Bikes
Trades Welcome
Closed Sat., July 1 and Mon., July 3
RUSS HAY BICYCLE SHOP
2542 Government St.
384-4722
6-28

WINDSOR DRIVING SCHOOL
Phone 384-9222 to Enroll in the next driving course, starting Tuesday, July 4th.
Ask about $50 rebate.

Old Gold. A surprisingly fine Canadian Whisky.

OPEN THIS HOLIDAY WEEKEND TO SERVE YOU BETTER

BEAVER

Artificial Turf Carpet
An artificial grass for patios, pool areas, yards, decks, entry ways, mobile homes, playgrounds and boat decks. Latex backing in moss green. Designed for wear well and look good under all climatic conditions. Approximately 12" wide.
4.99 Sq. Yd.

We're OPEN Saturday July 1st.
WEEKEND STORE HOURS
Sat. 9:30-5:00
Sun. 10:00-5:00

Charcoal Briquets
20 lb. bag
3.67 each

10x17 Hibachi
Each grille is height adjustable and has a draught door. Wooden carry handles and pedestal legs.
4.99 each

Weed N' Feed
Turn that lawn into a lush rich green blanket and kill the weeds at the same time. Bag covers approximately 2000 sq. ft. Green Valley.
5.87 bag

White Crushed Rock
Ideal for decorative landscaping. Use it for walkways, flower beds, patios, etc. Available in 40 lb. bags.
1.76 bag

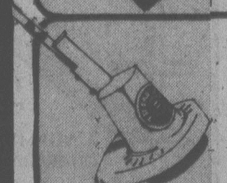

⅓ h.p. Lawn Trimmer
Total automatic line feed — just tap unit on ground to release more line. Powerful high torque ⅓ h.p. motor. Comfortable large trigger stock with molded T handle for two handed operation. Molded motor snorkel lets air into motor, keeps debris out. Autoamtic line cutter built right into line guard (shears for sharper, faster cut). Extra light 3½ lbs. Model TA602.
29.87 each

Fibreglass Panels
No. 1 quality fibreglass panels for screens, dividers, patio roofs, fences, etc. 26" wide by 96" long. Available in 4 colours.
Lightweight
4.49 each

NOW OPEN SUNDAYS — 10 am - 5 pm —
TO SERVE YOU BETTER
BEAVER VICTORIA
BEAVER home centre
1580 Hillside Ave. Hillside Shopping Centre 595-1225
OPEN WEDNESDAY, THURSDAY, FRIDAY EVENINGS TILL 9:00
master charge CHARGEX VISA

6-30

Historic Fresco Bared

PORDENONE, Italy (AP) - Workmen restoring the 15th-century cathedral in the nearby town of Sacile, badly damaged in a 1976 earthquake, have uncovered a hidden fresco. Art experts said the work was extremely interesting and planned tests to determine the artist and when it was painted.

Churches yearbook covers diverse information

There are 40 religious periodicals in Canada and, according to 1974 statistics, people in the 40-44 age bracket had the largest average income and yet, in breakdown of charitable donors, were fifth on a list of 11, with those older than 70 contributing the highest amounts.

These and other facts are contained in the Yearbook of American and Canadian Churches, 1978, now available through major book stores across Canada. The book is published by Abingdon Press for the National Council of Churches, New York, and is edited by Constant H. Jacquet. The yearbook was first published in 1916.

One of the finest reference works of its kind, the book is used by government offices, libraries, major tourist brokers and religious writers, as well as members of the clergy and professional workers. Listings for both Canada and the U.S. cover the fields of religious bodies (both Christian and non-Christian), international agencies, confessional, interdenominational, co-operative, theological seminaries, faculties and Bible schools, regional and ecumenical agencies, service agencies and religious periodicals.

There is an extensive statistical and historical section which gives church financial statistics and related data, a list of the main depositories of church history material and sources along with interesting trends and developments, the employment situation for ordained Protestant clergy, reports on a study of the effects of inflation on per capita givings and a preliminary report on women ordained to the full ministry.

In his foreward, Jacquet states there are several major qualifications that should be made about church statistics. For example, they are always incomplete and not always comparable.

Forest bill delay asked

The Victoria Presbytery of the United Church of Canada has asked the B.C. Legislature to delay third reading of Bill 14, concerning the Forest Act, to allow the public more time to gain information and offer input into the debate. The request is in a resolution passed June 27 and is based on what the church termed the long-term implications of the bill which deals with forest management policy and proposals to increase logging of crown lands.

Perspectives

By Rev. J. A. Davidson

The hero of Albert Camus' allegorical novel, *The Plague*, Dr. Bernard Rieux, is a completely dedicated physician. With great tenderness he cares for his wife who is dying of tuberculosis, and when a deadly plague strikes his city, Oran in North Africa, he risks his life fighting it and attending its victims. He is an utterly decent man, a man of great compassion and of the consecrated competence to implement his compassion.

But Rieux is an unbeliever who has rejected the Christian interpretation of reality and human existence in which he had been raised. The author seems to be trying to show in the person of this splendid physician that basic human decency requires no support from religion and that the humane unbeliever is often more sensitive to the needs and sufferings of others than is the conventional Christian believer. Readers of the novel see that Rieux is morally superior — and superior by Christian standards — to the disturbed priest, Father Paneloux.

Many persons of authentic decency, of creative moral concern, are without faith in God, without any formal ties with religious tradition. Religious believers can claim no monopoly in decency and compassion. Do these people refute, by the very quality of their lives, the biblical notion that religion and ethics, faith and morality, are inextricably entwined in one another?

Let me ask another question. If a whole society be cut off from the nourishment of faith, can its morality long survive? I suggest, hesitantly, that individuals — some individuals, anyway — can maintain a high morality apart from faith, but that a society as a whole cannot. I put it to you that Rieux and others like him are in fact nourished from streams of water which they do not acknowledge, that their roots — the roots of their decency and compassion — are nourished by waters of faith, even though they may not think that they are.

The Christian's moral task is not merely to try to bear fruit of mercy and compassion in his or her own life; it is also to help sustain the moral foundations of society. Let us indeed rejoice in the decency and the compassion of Dr. Rieux and his kind — but let us recognize that they owe much to the faith of others, past and present.

Here we must guard against smugness and censoriousness and complacency. We must resist temptations to moral snobbery. None of us, even the most saintly among us, has earned the right to adopt a pose of moral superiority. But we must determine to keep our moral roots nourished in the waters of God's grace, so we may be guided and strengthened for the service of God's purposes of mercy and love and justice — and so the moral capital of society may be constantly replenished.

It is a fundamental biblical principle — implicit in the Bible as a whole and clerly expressed in the teaching of Jesus, and, I submit, verified in history and experience — that morality is not self-supporting, that decency and compassion are not, in the long run, self-sustaining.

Silver Threads

VICTORIA

MONDAY — 11 a.m.-4 p.m. drop-ins, 7:20, whist.

TUESDAY through FRIDAY — 8:30 a.m., drop-ins, cards, shuffleboard, pool; 11:30, lunch.

WEDNESDAY — 11:30 a.m.-1 p.m., health counselling; 1 p.m., chess club; 7:20 whist.

FRIDAY — 1:15 p.m., bridge; 7:00 cribbage.

SATURDAY — 11 a.m., drop-ins, suffleboard, pool, cards; 1 p.m., chess club; 1:45 whist; 7, 500 card game.

SUNDAY — 1-4 p.m., drop-ins.

SAANICH

MONDAY — 1 p.m., drop-ins, bridge, tea.

TUESDAY through FRIDAY — 8:30 a.m., billiards, drop-ins, shuffleboard, ping-pong.

TUESDAY — 9 a.m., carpet bowling; 11:45, lunch; 1:15 p.m., progressive whist.

WEDNESDAY — 8 a.m., Mt. Baker-Bellingham trip leaves; 11:45 lunch; 1 p.m., films.

THURSDAY — 9 a.m., carpet bowling; 11:45, lunch; 1 p.m., progressive bridge.

FRIDAY — 9 a.m., carpet bowling for beginners, 11:45, lunch; 1:30 p.m., jacko; 7:30, progressive whist.

SATURDAY — 1:30 p.m., cribbage, billiards, drop-ins; 7, bingo.

ESQUIMALT

MONDAY — closed for Canada Day.

TUESDAY — noon, lunch; 1:30, chess, carpet bowling, swimming.

WEDNESDAY — noon, hot lunch; 1:30, drop-in craft class, whist.

THURSDAY — 7:30 a.m., Salt Spring Island picnic; noon, lunch.

FRIDAY — 10 a.m., carpet bowling; noon, lunch.

SIDNEY

MONDAY through FRIDAY — 9 a.m., centre opens, cards, library, billiards, outdoor games, shuffleboard, arts and crafts facilities.

MONDAY — 10 a.m., quilting, billiards; noon, lunch; 7:30, bingo.

TUESDAY — 10 a.m., painting; noon, lunch; 1, painting, whist; 7, shuffleboad and games night.

WEDNESDAY — noon, hot dinner; 1, discussion group; 7, band practice.

THURSDAY — 10 a.m., Nanoose Bay trip; noon, lunch; 1, bridge; 7, crib.

FRIDAY — 10 a.m., ceramics; noon, lunch; 2, jacko; 7, evening cards.

SATURDAY and SUNDAY — 1-4 p.m., drop-ins.

Visit the church of your choice this Sunday

KNOX PRESBYTERIAN CHURCH
2964 Richmond Road
"A Friendly Church That Cares"
MORNING WORSHIP
11 a.m.
"AN ADEQUATE GOD FOR TODAY"
Nursery Facilities
Visitors are most welcome

TRINITY PRESBYTERIAN CHURCH
2964 Lillicum Road at Gorge Shopping Plaza
'The friendly church Close to Motels'
11:00 A.M.
DOMINION DAY SERVICE
Foundations of National Greatness
The Minister will conduct the service.
Minister: Rev. G. D. Smith, M.A.

St. Andrew's Presbyterian Church
Downtown — Douglas St. at Broughton
Ministry: Rev. Bruce Molloy and Mrs. Chrissie Hogg
11 A.M. "NO FEAR OF THE WORLD!"
Nursery Care
7 P.M. "A MINISTRY IN COMMON?"
Visitors Welcome

WORSHIP SERVICES
CENTERED AROUND REFORMED PREACHING
Holyrood House - Saltire Room - 2315 Blanshard at Bay St.
Rev. R. Harbach, minister in the Protestant Reformed Churches
SUNDAY 10 a.m. Preaching from Second Timothy
3:30 p.m. Preaching Bible Doctrine
Hear Rev. Richard Moore, pastor of the Protestant Reformed Church in Edmonton, Alta. — July 16, 1978 — at the 3:30 p.m. Service.
Biblical Radio Ministries: KLYN-FM 106.5
Sunday: Lynden P. R. Church 9 a.m., Reformed Witness Hour 4 p.m., Thursday Bible Study Group - Fellowship and Discussion of Christian Doctrine.
(For Time and Place, Call 384-6341)

FIRST BAPTIST CHURCH
Quadra and North Park
11 A.M. "KEEPERS OF A HERITAGE"
Communion
John A. Watson and Cecil Barner
Organist and Choir Director: Mr. John Tunstall

FRIENDSHIP BAPTIST CHURCH
Welcomes you to its
10 a.m. Worship Service and Sunday School
6 p.m. Evening Service
The Pastor Speaking
at Gordon Head Rec. Centre, 1744 Feltham Rd.
Pastor: Rev. E. Kratofil, B.A., B.D. 477-8478
Affiliated with the Baptist General Conference

VICTORIA BAPTIST CHAPEL
S.B.C.
3220 Cedar Hill — Cedar Hill Community Centre
Bible Study 9:45 a.m.
Worship 11 a.m.
Rev. Bo Brantley (Nursery Available) Phone 477-5474
"We love, because He first loved us." JN 4:19

Emmanuel
BAPTIST CHURCH
2121 CEDAR HILL CROSSROAD Tel. 592-2418
Team Pastors:
Norman Archer—Lloyd Pierce—Rob Bentall
9:30 and 11 a.m. "GOD'S ANSWER TO EMPTINESS"
Part 11—"REAL PEACE WITH GOD"
Pastor Archer applying the Book of ROMANS to contemporary life.
Full Sunday School Program at both services
12:15 p.m.—Communion Service
"SUNDAY NIGHT AT 7"
Special welcome service for
DR. LLOYD PIERCE
who commences his ministry as Associate Pastor
A thrilling service of music, testimony and praise
with Pastor Archer preaching on
AN EXCITING LIFESTYLE
Part 12—"HOW TO FIND VIBRANCY!"
8:15 P.M. WELCOME RECEPTION
For Dr. and Mrs. Lloyd Pierce
WESTERN COMMUNITY BAPTIST CHURCH
Belmont Secondary School, 3067 Jacklin Rd.
Worship Service — 11 A.M.
Pastor: Rev. Gordon Patterson, 474-2621

Central BAPTIST CHURCH
833 PANDORA AVE. 385-7786
"We preach Christ crucified risen and coming again"
Two Similar WORSHIP SERVICES
8:45 and 11:00 a.m
DON RICHARDSON
FAREWELL SERVICES
9:45 a.m.
FAMILY BIBLE SCHOOL
A place of Study for the whole family
7 PM
"LIVING BY FAITH —OR BY CHANCE"
● Bright, Brief Summer Evening Service
● The Pastor Preaching
Where Every Visitor is an Honored Guest
Pastor: R.D. Holmes
Min. of Visitation Norman Harrison
Assoc. in C.E.: Miss Verne Scott
Asst. to Pastor: C.V. Eno

Holding Forth THE WORD OF LIFE
Saanich Baptist Church
Royal Oak School, 4564 W. Saanich Rd.
10 a.m. to 12 noon Family Bible Fellowship
7 p.m. Evening Fellowship Hour
Pastor A. Shook 479-0060

SALVATION ARMY
Victoria-Esquimalt Rd. Corps.
1245 Esquimalt Rd.
Corps. Officers:
Capt. & Mrs. Garnet Cassell
SERVICES
9:45 a.m. Sunday School for all Ages
11:00 a.m. Family Worship
7:00 p.m. Salvation Meeting
A warm Welcome awaits You

VICTORIA CITADEL CORPS
757 Pandora Avenue
Corps Officers:
Capt. and Mrs. John Wilder
9:30 a.m. Sunday School "Make Sunday School a Family Affair"
11:00 a.m. Holiness Meeting
7:00 p.m. Evangelistic Meeting
A Warm Welcome awaits you

OPEN AIR SERVICE
BEACON HILL PARK
At Bandshell, Sunday, 7 p.m.
(Rain or Shine)
In Charge: Victoria Citadel Corps., The Salvation Army
Speaker: Captain John Wilder, Corps Officer
Supported by the Citadel Band and Choristers
Special Feature: Townson Family Singing Group
Auspices: Park Services Interdenominational

Queens Avenue APOSTOLIC CHURCH
(fundamental—pentecostal)
804 QUEENS AVENUE
REV. ALAN McLEAN
382-7833 or 385-8404
10:00 A.M. Sunday School For All Ages
Other Services
SUNDAY 11 a.m. and 7 p.m.
TUESDAY 8 P.M. Bible Study

PENTECOSTAL ASSEMBLIES OF CANADA

OLDFIELD GOSPEL CHAPEL
5508 Oldfield Road 479-6237
Rev. Ken Finstad
SUNDAY 11 A.M. MORNING SERVICE
7 P.M. EVENING SERVICE
WED. 7:30 p.m. PRAYER & BIBLE STUDY

CHINESE PENTECOSTAL CHURCH
800 Princess
SUNDAY 9:45 a.m. Sunday School
11:00 a.m. and 7:30 p.m. Worship Services
Prayer — Wed., 7:30 p.m. Youth, — Friday, 7:30 p.m.
Pastor: Rev. Steve Wong 383-3878

COLWOOD PENTECOSTAL CHURCH
Pastor: D. L. McMillan, 2250 Sooke Road.
10:30 A.M. ARTHUR MEUNIER
Prisoner for 42 yrs., solitary confinement for 24 yrs., frequent guest on National Television.
7:00 p.m. EVENING WORSHIP
Everyone Welcome

NORTH DOUGLAS PENTECOSTAL TABERNACLE
Douglas at Canterbury Pastor: Rev. Harold Pendray
9:45 a.m. Sunday School
For transportation phone 479-3656
WORSHIP SERVICES 8:30 a.m. & 11:00 a.m.
"TWO MEN"
7 P.M. "THE GREATEST EXPERIENCE IN LIFE"
Everybody Welcome

Glad Tidings PENTECOSTAL CHURCH
842 North Park St
384-7633 384-0113
GOD'S WORD AS IT IS FOR MEN AS THEY ARE
Pastor E. E. AUSTIN Asst. G. W. KRAUSE
SPECIAL TODAY
REV. FRED PETTET
● Ventriloquist ● TV Artist
● Puppet Tree Gang
● Comp, Civic, Professional Speaker
● Don't Miss this Day of Rich Inspiration at
9:45 A.M. — FAMILY BIBLE SCHOOL
● Bus Service — 658-5694 — or Church Office
— and —
11 A.M. — FAMILY WORSHIP
● Communion Service
— and —
7 P.M. — GOSPEL RALLY
● Special Music and Singing
Find Reality in Christ at Glad Tidings

BERACHAH BIBLE CHURCH
4516 W. Saanich Road
Sunday Services
10 a.m., 11 a.m. and 7 p.m.
FOY L. SPIVEY, Pastor
Independent Fundamental

ELK LAKE BAPTIST
The Church by the Lake
5563 Pat Bay Highway
Minister Emeritus Harry Pike
Minister: J. C. A. Barton
10:30 a.m. Sunday School
10:30 a.m. Morning Worship
A cordial welcome to all

Douglas St. Baptist
3277 Douglas St.
Pastor: Reed H. Elley
Youth Pastor: Larry Peck
10:30 a.m. "WHOSE COUNTRY IS THIS?"
7:30 p.m. "SHOULD CHRISTIANS SUPPORT LOTTERIES?"
A friendly Evangelical Church

VICTORIA EVANGELICAL LUTHERAN CHURCH
(Independent)
1916 Dunford — Ph. 478-7939
Divine Services 11 a.m.
Sunday School 10:15 a.m.
Adult Bible Class 10:15 a.m.
E. C.Halstein, Vacancy Pastor
A changeless Christ for a Changing World

SAANICH COMMUNITY CHURCH
MENNONITE
990 Falmouth Road
10 A.M. FAMILY WORSHIP
Pastor: G. L. Braun 477-6111

ASSOCIATED GOSPEL CHURCHES
GOSWORTH RD. COMMUNITY CHURCH
2845 Gosworth Rd.
10:30 a.m. Morning Service and Sunday School
6:00 p.m. Evening Sevice
Pastor: C. R. McKNIGHT — 386-9793

Orthodox Church
(Russian Synod)
For service times contact:
Rev. Fr. Gleb Jensen
3801 Cadboro Bay Rd.
Phone 477-8892

CHRISTIAN REFORMED
Agnes and Glanford
WORSHIP SERVICES at 10:30 a.m. and 7:00 p.m.
Ministers: Peter W. DeBruyne Bert Slofstra

CHRISTIAN APOSTOLIC CHURCH
Original Christian Doctrine
SUNDAY SERVICE AND SUNDAY SCHOOL 11:00 a.m.
2663 Shelbourne St., Victoria

VICTORIA TRUTH CENTRE
1201 Fort Street Minister: Dr. Emma Smiley
"Change your thinking, and change your world"
Rev. Charles Glauser and Rev. Greg Skala at Both Services
11:00 A.M. "WORKING TOGETHER"
7:30 P.M. "THE INSPIRED WORD OF GOD"

VICTORIA ALLIANCE CHURCH
1792 Townley Street — Telephone 592-1821
9:45 A.M. PAT FISHER
Speaks to the Adult Classes
11 A.M. "How To Overcome Your Weaknesses"
7 p.m. Communion Service

THE CHRISTADELPHIANS
1396 McKenzie Avenue
Great News FOR THE World
"BACK TO THE BIBLE, THE BOOK FOR TODAY"
Bible Address G. Dangerfield Sun. 7:30 p.m.
Everyone Welcome No Collections
Sunday School 9:30 a.m. Memorial Worship 11:00 a.m

Pastor: JOHN STONE
trinity christian centre
949 FULLERTON AVE.
383-4185
10:30 A.M. MORNING WORSHIP with Communion
7:00 P.M. EVENING WORSHIP
Nursery Provided for Morning Service
● Tues. 7 p.m. Prayer Meeting ● Fri. 7:30 p.m. Young People

UNITY OF VICTORIA AT THE EMPRESS HOTEL
PRINCE ALBERT ROOM
THE SONS OF GOD MARRY THE SONS OF MAN
Rev. Mary Fourchalk
Prayer Time 10 a.m. CHURCH SERVICE 10:30 A.M.
For information please call 658-8369
Unity Church of Victoria is affliated with Unity of Vancouver, Unity School of Christianity and DAILY WORD MAGAZINE
UNITY

Church of The Way
Meeting at Royal Oak Inn
A NON-DENOMINATIONAL CHARISMATIC FELLOWSHIP
A Team Ministry
PASTOR: REV BILL JOHNS
Team Ministers
REV. TED FOLLOWS, M.A., REV JOHN FRANCIS, DR. DOUG ROBERTS, M.D.
EVANGELIST REV. DOUGLAS KOOY, REV. BRIAN RUUD
10:30 A.M. PRAISE-WORSHIP-HOLY COMMUNION
PASTOR BILL JOHNS Ministering
"There's Room at the Inn for You"
Nursery Service Provided
Everyone Welcome Phone 388-5334

"A family-Centered Church" 479-1733 479-5214
FIRST NAZARENE
1277 QUADRA
(Supervised Nursery)
9:45 a.m.
Sunday School Classes for all ages
11 A.M.
"TIME FROM GOD'S VIEW POINT"
6 P.M.
"PRECIOUS PROMISES FROM GOD"

Christian Science
Sunday Services and Sunday School 10:30 a.m.
Wednesday Testimony Meeting 8:00 p.m.
FIRST CHURCH OF CHRIST SCIENTIST
Caambers and Pandora
Reading Room
1219 Broad Street
Weekdays 9 a.m.-5:30 p.m.
Fri. 9 a.m.-9 p.m.
Sun. and Holidays 2-5 p.m.
Reading Room Extension
Caambers and Pandora
Wednesdays 2-4 p.m.
All are welcome

Adventists seeking new quarters

The local community services centre of the Seventh-day Adventist Church, which has been serving Victoria since 1926, is seeking new quarters.

When the church first started helping meet the welfare and other needs of the community it operated from the old Graham Street church, and since has functioned in various locations, its latest address being 930 Hillside.

The current temporary address is 1462 Hillside. It is increasingly difficult to find suitable building space at low cost to carry on this humanitarian work, yet somewhere in this city there must be an older house or hall, where this type of service may still be carried on to meet the many calls that come in, church members feel.

The Seventh-day Adventist Church maintains two organizations dedicated to helping those in need. One of these organizations is called Seventh-day Adventist World Services, the other Seventh-day Adventist Community Services.

Community services is operated by the members in the local churches, and almost every church has a community services centre.

Both organizations give relief without regard to race, creed, religion or national origin.

Love for human beings, no matter where they live or what may be their station in life, motivates Seventh-day Adventists to fund and execute extensive relief programs.

When the Johnstown, Pennsylvania, flood took place in 1977 community services was there, giving away thousands of articles of clothing, sheets, blankets, to help relieve the suffering of those who had lost everything.

The same service was provided in the flooded areas of the southlands when a tornado struck in Alabama and Mississippi, and when tragedy hit Big Thompson Canyon in Colorado in July 1976.

In addition, for the hundreds of thousands of people who have been burned out or for some other reason became destitute, community services has endeavored to make life easier.

This same type of emergency help is offered at each local centre. Baby layettes, crib blankets, are made available to mothers in hospital who have little means or no other persons to turn to.

Carl Buckle, a 93-year-old member, has just completed his 1,500th patchwork quilt. He donates them all to the Victoria centre, and provides the materials from his own income.

Adventists dig down deep into their pockets and give to both funds.

The S.A.W.S. disaster and famine relief offering is taken in their chuches around the world once a year. In the past two years this offering amounted to more than $900,000 each year.

Some church members are so interested in this work that they give regularly, weekly or monthly, to it.

Help comes from commercial corporations, governments — U.S. AID being the largest contributor — and the thousands of friends who know that their dollars will not be used up in administration, but will reach the needy people of the world. Nearly 100 per cent of this relief money went to countries other than the United States.

At the same time community services, the sister service, gave more than $3 million in relief in the U.S. alone. In 1977, SDAs gave relief around the world in an amount in excess of $9 million.

The Seventh-day Adventist community services works closely with other agencies, for in this work of relieving suffering, there is room for all.

As followers of Christ, they cannot turn away from suffering, hunger, malnourishment and sorrow. They believe that the poor will ever be with us and, as long as time shall last, will do what they can to help people wherever they are.

ANGLICAN RENEWAL CENTRE
Prayer and Praise Service
Every Friday 7:30 p.m.
in
St. Saviour's Church
Cor. Catherine & Henry Sts.

POSITION AVAILABLE
CHOIR DIRECTOR/ORGANIST
For St. John's Anglican, Victoria. Four Manual Casavant (1961) Electro Pneumatic organ. Career resume and references required.
JOB DESCRIPTION AVAILABLE:
Search Committee, 1611 Quadra Street, Victoria, British Columbia V8W 2L5
Applications close July 22nd, 1978.

Reformed Episcopal
CHURCH OF OUR LORD
Humboldt and Blanshard St., Victoria, B.C. 383-8915
11:00 A.M.
HOLY COMMUNION
Guest Speaker:
Rev. Dr. J. Clarke
"HE SHALL HAVE DOMINION FROM SEA TO SEA"
Nursery Available during the service.
Rector: Rev. Dr. A. J. Mowatt

ORGAN SERVICE SPECIAL
$21.95 MOST ORGANS
● Tune organ ● Complete checkover
● Burnish & spray keyswitches & stop contacts
652-3708 or leave message for pager 2777 at 388-8275
ISLAND KEYBOARD SERVICES

Attention Anglicans
THE RIGHT REV. ROBERT S. MORSE
Bishop of the Diocese of Christ the King
(Anglican Church in North America)
CONFIRMATION AND SUNG MASS—2 P.M.
at Grace Church, 1273 Fort St.
The Bishop will be glad to meet with any Anglicans wishing to know about the Continuing Anglican Church in North America.
For further information phone 658-5575 or 384-1530
FR. P. D. WILKINSON FR. R. C. HENSTOCK

You are invited to
"SUNDAYS OF THE PROVINCES"
in
HISTORIC ST. JOHN'S "IRON" CHURCH
1611 Quadra near Pandora
SERVICES: 9:30 a.m. and 11:00 a.m.
WELCOME COFFEE HOUR at 10:15 a.m.
in the Garden Court beside the Church
MANITOBA SUNDAY — JULY 9th
SASKATCHEWAN SUNDAY — JULY 16th
ALBERTA SUNDAY — JULY 23rd
"Bring a friend and celebrate your life and your community

BACK TO THE BIBLE
the book for today
HEAR
MR. G. DANGERFIELD
Recently returned from 5 years Missionary work in PANAMA
SPEAK ON THIS SUBJECT AT
THE CHRISTADELPHIAN HALL
1369 McKENZIE AVE.
on
SUNDAY, JULY 2nd at 7:30 p.m.

CHURCH CHRONICLES

Folkfest offers interfaith fare

A Folkfest interfaith church service will be held at Centennial Square 11 a.m. on Sunday as part of Canadian Unity Day ceremonies. Folkfest co-ordinator Iryna Revutsky says this is the first time a church service of this type has been organized in Victoria.

It begins with the Lord's Prayer in English, Portuguese, Spanish and Italian, followed by the Unity Prayer in English, a Ukrainian hymn, scriptures read by Rev. Sui Man Lee of Chinese Presbyterian Church, a performance of Hindi Bhajan Satsang—Dhana Moodley and group, and a negro spiritual. There will be a sermon and prayers in Polish and English and benediction by Lama Tashi Namgyal, Tibetan Buddist priest.

The newly appointed district governor of Rotary International, Dr. A. Deans Peggs, will preach the sermon at Fairfield United Church this Sunday at 11 a.m. Peggs has been an administrator in the educational system of Hong Kong. Before that, he served in a similar capacity in Nassau in the Bahamas.

For the past six years, Dr. and Mrs. Peggs have been living in Victoria and have been involved in community enterprises. Dr. Peggs is an elder of Fairfield United.

Organist Erich Schwandt of the faculty of music, University of Victoria, will give a recital at Christ Church Cathedral, Quadra and Burdett, at 4 p.m. today. The program is entitled Music in the Cathedral 1978.

Tucker

Melody Tucker, 892 Craigflower, has been chosen as one of eight young people to represent B.C. at the Nazarene World Youth Conference at Estes Park, Colorado, in July.

Melody, who attends the Esquimalt Church of the Nazarene, will be among 2,400 young Nazarenes from 50 countries who will gather for the conference.

Its purpose is to accelerate spiritual growth in the lives of the delegates, to help them share their faith with others and to introduce them to future church leaders.

Melody is following in the footsteps of her brother, Tim, who was a delegate to the last conference four years ago in Switzerland.

Victoria Christian Women's Club will hold a lunch from 12:30-2:30 p.m., Wednesday, July 5 in the garden at 4071 Haro Road (bus route 16).

Special feature will be summer fashions by Eatons, with music by Lynne MacKinnon. Speaker will be Fran Thomas of Sequim, Wash.

Reservations are necessary by July 3; surnames A-L phone Julia Hampton, 598-7459, and M-Z, Thelma Brownrigg, 477-7775.

Please reserve for free babysitting at Emmanuel Baptist Church.

For friendship Bible coffee information call Marion Hindle, 592-6508.

The fourth in the series of 12 Christian gospel summer services in Beacon Hill Park, sponsored by Parks Services Interdenominational, will be held at 7 p.m. Sunday in Cameron bandshell.

Victoria Citadel Corps of the Salvation Army will conduct the service.

The gospel message will be delivered by the corps officer, Capt. John Wilder, with deputy bandmaster Bruce Hoadley as conductor and the Citadel Songsters with leader Brian Russell.

In addition to numbers by the Songsters, the program will feature the Townson family singing group both prior to and during the service. Accompanist is Brian Ratcliffe.

Attendance at these community services, now in their 36th year, shows they are well appreciated.

The Canadian Council of Churches is sponsoring a Canada-China program "to develop a responsible Christian understanding of the on-going Chinese Revolution, to awaken the long-held friendship of Canadian Christians for the people of China and to interpret China to the Canadian Church and Community."

The program is supported by Roman Catholic and Protestant bodies.

The Victoria branch is sponsoring a visit in September by the director, Dr. Raymond Whitehead, and is planning study groups in the fall using the book *China! Search for Community* written by Whitehead and his wife.

For further information phone Molly Phillips, 658-5594, or Rev. G. Smith, 598-6170.

St. John's schedules three Sundays

Focus set on prairies

During three Sundays in July, St. John's historic "Iron" Church will focus on the people of the Prairies. "On these Sundays," says the Reverend Robert MacRae, "St. John's will welcome visitors, tourists, newcomers and former residents of Manitoba, Saskatchewan and Alberta. In a small way we will capture the friendly spirit of "community" that is so characteristic of the Prairies.

"As we do so, we also celebrate our unity," says the rector of the parish.

St. John's Church (with the green spire on Quadra) will have two services each Sunday during which special focus will be made: at 9:30 a.m. and 11 a.m. Manitoba Sunday will be held July 9; Saskatchewan Sunday on July 16 and Alberta SUNDAY on July 23. At these services former prairie clergy and bishops will assist with the worship and the preaching.

"It is a meeting of people to celebrate re-creation, holiday, and God's abundance in the land." It is meant to be a time of thanksgiving and to remake old friendships and re-establish live contact with communities of the prairies, says MacRae.

"We will meet formally in the worship services and be welcomed informally at the parish coffee hour at 10:30 a.m. in the garden court beside the church." Special gifts to mark the occasion have been prepared for both visitors and congretation alike. All people are welcome to attend butespecially those from the many prairie communities and churches.

Among those participating will be Bishop Gerald Burch, former bishop of Edmonton, Bishop Stanley Steer of Saskatoon, The Rev. Canon Minto Swan, one time rector of Portage la Prairie, The Rev. R. N. R. Holmes, one time Archdeacon of Selkirk and travelling missionary in Rupert's Land, the Reverend Robert MacRae formerly of Prince Albert and Saskatoon and a special preacher, the Reverend Dr. James I. Packer of Bristol, author and theologian.

Memorial camp re-opens today

George Pringle Memorial Camp starts its summer season today. This is the 27th season of the Shawnigan Lake camp.

Camps in July are Junior Girls, Junior Boys and Intermediate Boys.

From July 29 to Aug. 15 the camp will be open to families to come and camp by the week or by the day. Campsite facilities and staff will be available, including good meals in the dining room.

Other camps in August are Junior Girls and a fun music co-ed camp for teens 14 to 17 years of age.

Barbara Neighbors Deal, who says "anyone who can speak can sing," will direct the camp. Barbara is an internationally-known composer, choral director and songleader. Her book *Singin' a Song for Joy* was published by Abingdon Press. She has directed youth and adult choirs for 12 years, both local churches and travelling choirs. In addition, she has conducted many choral workshops for young singers.

Neighbors Deal

She teaches piano, voice and guitar and has a special interest in music therapy. She and her husband, a United Methodist minister, make their home in Walla Walla, Wash.

Further information and camp registration forms can be obtained from any United Church or by telephone from Phyllis Moore 598-8165. For family camp call Joan Sharpe 477-1576.

Witnesses plan for conventions

The Watch Tower Bible and Tract Society of Toronto has announced plans for four international conventions of Jehovah's Witnesses in Canada during the summer of 1978. Theme is *Victorious Faith*.

Arnold McNamara, convention manager, Toronto, said 145,000 delegates are expected at the conventions scheduled in four different cities.

McNamara said the largest complexes in the country wil be utilized. These include the Edmonton Coliseum, Winnipeg Stadium, Empire Stadium in Vancouver and the Olympic Stadium in Montreal.

Richard Tannhauser, spokesman for 10 delegations in Victoria, said more than 1,000 representatives will be traveling to Vancouver for the convention scheduled at Empire Stadium. The crowd for the convention, July 19-23, is expected to reach 22,000.

Tannhauser added that 145,000 people are expected to attend the four conventions across Canada, with sessions to be held in nine languages: English, French, Italian, Spanish, Portuguese, Greek, Ukrainian, Arabic and Korean.

Twenty conventions are planned for the continental U.S. with an attendance estimate of 760,000.

"There are many issues confronting society today," Tannhauser said. "These include changing moral standards, emphasis on materialism, social problems, energy crises and an accelerating arms race. The convention will stress the value of faith in the Bible as Christians face these issues and other daily problems of life."

CITY AND DISTRICT CHURCHES

GOSPEL CHAPELS

OAKLANDS CHAPEL
Fernwood and Cedar Hill Road
SUNDAY
9:30 a.m.-Breaking of Bread
11:15 a.m. Sunday School and Family Bible Hour
Sunday School Awards Day
Speaker: Eric Ericsson from Maryville, Wash.
6:30 p.m. Evening Service
Speaker: E. Cleveland
Thurs., 8:00 p.m.
Prayer & Bible Study

VICTORIA GOSPEL CHAPEL
935 Pandora Avenue
SUNDAY
9:30 a.m.-Breaking of Bread
11:15 a.m.
Sunday School, Bible Class and Family Bible Hour
Speaker: Mr. Roy Campbell
7 p.m. Evening Service
Speaker: Mr. Eric Ericsson
7:45 p.m. Wednesday
Missionary Prayer Meeting

SPIRITUALISM

VICTORIA CHRISTIAN SPIRITUALIST CHURCH
819 Fort Street
Sundays, 11 a.m.
Worship and Social Fellowship
Clairvoyance at Every Service

OPEN DOOR SPIRITUALIST CHURCH
1600 Cook Street
Sun. 7 p.m-Mr. E. Emms
Wed. 7:30 p.m.
Rev. D. Wieman, Healing

SOCIETY OF FRIENDS

SOCIETY OF FRIENDS
(Quakers)
MEETING FOR WORSHIP
SUNDAY 11 A.M.
VISITORS WELCOME
831 FERN ST.

LUTHERAN

LUTHERAN CHURCH OF THE CROSS
Cedar Hill and Cedar Hill Cross Roads
Alfred J. C. Johnson, Pastor, 477-3851
10:00 a.m.
Divine Worship Service
The Church Where Families Worship Together
Evangelical Lutheran Church of Canada
(E.L.C.C. formerly A.L.C.)
Visitors Welcome

HOPE LUTHERAN CHURCH
MISSOURI SYNOD
1924 Carrick Street off Foul Bay
The Rev. L. M. Carlson, Pastor 592-2308
Sunday School 9:30 a.m.
10:00 a.m. Divine Worship Service
A Church of "The Lutheran Hour" and "This is the Life"
DAILY VACATION BIBLE SCHOOL
Mon.-Fri. July 10 to 21st
9:30 a.m.-11:30 a.m.

GRACE LUTHERAN CHURCH
1273 Fort Street 383-5256
Lutheran Church in America
(Across from Central Junior High)
10 a.m. Worship

GOOD SHEPHERD LUTHERAN CHURCH
2815 Cedar Hill Road
Rev. Fred Knebel, Pastor
658-8043
ONE SERVICE ONLY
11:00 A.M.

REDEEMER LUTHERAN CHURCH
Corner Jacklin and Jenkins
10:00 a.m.—Worship
Minister Herman Bickel, 478-6830

SEVENTH DAY ADVENTIST

SEVENTH DAY ADVENTIST CHURCH
983 Pandora Ave. at Vancouver St.
Sabbath School—9:30 a.m. Saturday
Worship Service—11:00 a.m.
Wednesday—7:30 p.m.
Pastor: Lynn Baerg (721-3739)

United

FIRST UNITED CHURCH
Quadra at Balmoral
Rev. Hugh M. Hunter
Rev. George Struthers
Mr. Lawrence E. Moon
10 A.M.
MORNING WORSHIP
"PATIENCE"
Rev. Hugh Hunter
Sunday School facilities for Baby Creche & Toddlers, Kindergarten and Primary children
Music Director: George Schram
Organist: Corrine Du Vall Brewin

METROPOLITAN UNITED CHURCH
Pandora at Quadra Street
For a Closer Walk With God
11:00 A.M.
"OUR LOVED DOMINION BLESS"
Dr. A. E. King
Creche and Preschool Care Available
7:00 P.M.
Interdenominational Service in Beacon Hill Park

CENTENNIAL UNITED CHURCH
Gorge Road and David Street
(Opp. Colony Motor Inn)
Rev. G. A. McMechan
11:00 A.M.
"THIS PEOPLE" UNDER GOD"
Baby Creche and Nursery
Mr. Ernest Williams—Organist

ST. AIDAN'S UNITED CHURCH
Richmond at Cedar Hill X Road
Ministers: Rev. J. Rae Allan
Rev. Clare Holmes
Organist: Mrs. Edith Morris
Guest Organist: Harry Pluym
10:00 a.m.
MORNING WORSHIP
Rev. J. Rae Allan
ONE SERVICE ONLY
NO SUNDAY SCHOOL
CRECHE PROVIDED

OAK BAY UNITED CHURCH
Granite and Mitchell
11 a.m. WORSHIP
"A GREAT NATION?"
Rev. Bill Van Druten
Nursery and Kindergarten
DIAL-A-PRAYER 595-3635

2033 Belmont at Pembroke 595-4796
Sunday Worship 11:00 am
Belmont Cove
UNITED CHURCH
Soloist: SANDRA VANDERLINDE
Guest Speaker: REV. GEORGE STRUTHERS
Minister: Rev Robert F. McPherson
Organist: Margaret Wimshurst
Music Director: Bert Storar
Nursery Care

CADBORO BAY UNITED
2625 ARBUTUS ROAD
Rev. John M. Davidson, 477-2715
SUMMER SERVICES
10:00 A.M.
Nursery Care for Children
Friendly welcome to visitors and tourists — Coffee Hour.

FAIRFIELD UNITED CHURCH
(corner Moss at Fairfield)
Minister: Rev. H. W. Kerley, Ph.D.
Organist: Robert Cooper, L.L.C.M.
Church Services 11 a.m.
Nursery for Children

GORDON HEAD UNITED CHURCH
Rev. Russell K. Vickers, Minister
477-0412, 477-6505
11:15 A.M.
"PARABLES OF THE KINGDOM"
Kindergarten in the Church Hall
Meeting at St. Dunstan's Church, corner of Tyndall and San Juan

JAMES BAY UNITED CHURCH
511 Michigan Street
A friendly church serving the whole community since 1891
Sunday School — 10:45 a.m.
Morning Worship — 11:00 a.m.
Minister: Rev. Bert Forsythe
383-7375 384-5021

Anglican

christ church cathedral
Quadra at Courtney
2 blocks up from Douglas
8:00 a.m. Holy Eucharist
9:30 a.m. Family Eucharist
11:00 a.m. Sung Eucharist
5:15 p.m. Holy Eucharist
7:30 p.m. Evensong
WEEKDAYS
Mattins 9:00 a.m.
Evensong 5:15 p.m.
Holy Eucharist
Monday, 12:15 noon
Tues. and Wed. 11 a.m.
Thurs. 7:30 a.m.
Fri. 12:15 noon
SUMMER RECITAL SERIES
Sat., July 8 — 4 p.m.
Patrick Wedd, Organ

St. John's
Quadra at Mason
SERVICES
8 a.m., 9:30 a.m. and 11 a.m.
Nursery at 9:30 a.m.
Preacher: The Rector
Thurs., 10:30 a.m. Eucharist
The Rev. R. MacRae, 383-7169

ST. BARNABAS
Belmont and Begbie
7:30 a.m. Mattins and Communion
10:30 a.m. Sung Mass
7:30 p.m. Solemn Evensong and Devotions
HOLY COMMUNION DAILY
The Rev. D. R. Chassels—595-8242

St. Christopher's
Carey Road At Tillicum
Family Service 9:30 a.m.
Sunday School 9:30 a.m.
Rector: Rev. P. W. R. Isles

ST. DUNSTAN'S
Tyndall and San Juan
The Rev. Brian Page
8:00 a.m. Holy Communion
9:45 a.m. Family Eucharist and Sunday School

ST. GEORGE THE MARTYR
Cadboro Bay Road and Maynard Street
Rev. Barry Jenks, 477-0705
8:00 a.m. Holy Communion
9:30 a.m.
Parish Family Eucharist and Church School
11:00 a.m.
Choral Eucharist

St. Luke's
Cor. Cedar Hill and Cedar Hill X Rd.
Rector:
The Rev. D. Edward F. Moulden
Lay Reader: Mr. A. E. Norris
8:00 a.m. Holy Communion
11:00 a.m. Holy Communion
7:30 p.m. Evensong

ST. MARY'S
ELGIN ROAD
The Parish Church of Oak Bay
The Ven. Hywel J. Jones
L. Th., Rector
8:30 a.m. Holy Communion
9:30 a.m. Family Eucharist
11:00 a.m. Choral Communion
Preacher:
Archdeacon A. E. Hendy
7:00 p.m. Evensong

ST. MATTHIAS'
Richmond at Richardson
Rector:
Canon W. E. Greenhalgh L. Th.
Assistant:
Rev. George H. Rogers, B.S.W., M.Div.
8:00 a.m. Holy Communion
10:30 a.m. Choral Eucharist, Nursery

St. Peter's
Quadra at St. Peters Rd.
REV. CHARLES A. HAMER
9:00 a.m. Holy Communion
10:30 a.m. Holy Communion

St. Philip's
Neil Street and Eastdowne Road
Rector—Rev. D. Neil Robinson
8:00 a.m. Holy Communion
9:15 a.m. Family Eucharist
11:00 a.m. Choral Communion

Bennett's Third Session Short, But Not Placid

By PAUL NICHOLSON
Times Staff

The Socred government's third legislative session under the leadership of Bill Bennett ended Thursday.

Although one of the shortest in recent years, it was not without drama, controversy and bitterness.

Former Energy Minister Jack Davis was stripped of his cabinet post and left hanging for 25 days before RCMP finally laid theft and fraud charges against him April 28.

Davis has been committed to stand trial over his alleged habit of converting first class airline tickets to economy and pocketing the difference.

North Peace River MLA Ed Smith resigned as Speaker following the publicity that surrounded the appointment of his girlfriend to a sensitive government position.

In 64 sitting days that started March 30, MLAs passed 39 bills and approved a record $4.28 billion budget for the current fiscal year including for the first time more than $1 billion spending in both the health and education ministries.

NDP leader Dave Barrett views the session as a strange one that gave hints the government is beginning to crack.

The former premier said the government proved rudderless with no indication there is any cohesive leadership in the party.

He said Premier Bill Bennett was testy, jumpy and resorted to pettiness and sleaziness.

Barrett noted the attack the premier engineered against him by dredging up government airline logs that showed Barrett's wife accompanied him on six flights to official government functions during his 3½ years as premier.

The NDP leader said he is convinced Bennett is not doing a good job as leader and said if he could have the best possible person to bring down the government, he would choose the premier himself.

Liberal leader Gordon Gibson said he felt MLAs accomplished some very important work.

He praised new Speaker Harvey Schroeder for initiating more decorum in debate and said he was pleased to see the Crown corporations committee set up to audit the province's large Crown corporations.

And although there is still a long way to go, he said it was refreshing to see the government more willing to listen to the opposition debate and make amendments to legislation.

Rookie Tory leader Vic Stephens says he got more out of the session than any other member because it was a learning process for him.

The Oak Bay MLA said next time he'll have the background to really tackle his job.

During the session, the Opposition hammered Bennett's spending estimates for two weeks and also tried to have his salary reduced.

Other ministers had an easier time as the NDP let their estimates slip through without too fierce a battle.

Most new legislation received speedy passage although a handful of bills generated stiff and often bitter opposition.

Concerted attacks were launched against the compulsory heroin treatment legislation, the new Forest Act, the act changing electoral boundaries and the Transit Act.

The session saw a number of new faces. Stephens won Oak Bay for the Conservatives taking over where Scott Wallace left off.

And the newest MLA quickly found an issue with his pledge to lead a California-like tax revolt, picking up some much-needed publicity.

Walter Owen finished his five-year term as Lieutenant-Governor and was succeeded by Brig. Henry Bell-Irving who quickly endeared himself to the press and government officials with his first ever official statement the day he was sworn-in: "Gentlemen, I think the bar is open."

Bennett was sworn in as energy, transport and communications minister shortly after dismissing Davis.

Human Resources Minister Bill Vander Zalm, who was in the spotlight so much last session that the NDP ribbed him that he was vying for the premier's chair, kept a much lower profile this session.

In fact his profile was so low, he apparently got worried toward the end of the session and grabbed a reporter for an "exclusive" interview in which he proposed shipping welfare cases out of Vancouver back to their home towns.

Schroeder's efforts to be the best and most highly thought of Speaker seemed to bear fruit if the popularity of his surprise birthday party was any gauge.

Other personalities emerged more clearly. The venerable veteran Socred Cyril Shelford from Skeena announced he was in his last term in office because he's sick of the bipartisan bickering in the house.

And Esquimalt Socred backbencher Lyle Kahl earned himself the dubious title of The Allen Eagleson of the legislature, for his one-finger salute to the NDP's Gary Lauk during a public accounts meeting.

NDP reaction to new bills was slow and methodical.

And the reaction tended to centre more on such things as cost and impracticality rather than on civil libertarian issues as in the case of the Heroin Treatment Act.

Bennett said all along this session would be short and light on legislation.

Compared to last year's marathon 133-day sitting which saw nearly 90 bills introduced, he was right in his prediction.

Unless emergency legislation is required, a fall sitting is not considered likely.

COLONY
MOTOR INN
TOM MIDDLETON
AT THE PIANO
385-2441
COACH LIGHT ROOM

Brian Holley
VOLVO

VOLVO 244 Deluxe Sedans
BRIAN HOLLEY'S LOW PRICE $7373
3319 Douglas St., just north of Woodward's-Mayfair
6-24x

Zellers
CANADA DAY
HOLIDAY
Sale
ONE DAY ONLY
SATURDAY, JULY 1st
OPEN 9:30-5 P.M.

PUREX TOILET TISSUE
2 rolls, 2 ply
Pink, Yellow, Green
Reg. 67¢ SALE 2/94¢
Case of 24 10.99

VIVA PAPER TOWELS
2-Roll Package
Decorated
White and Yellow
Reg. 1.19 SALE 89¢
Case of 18 15.99

SCOTTIES FACIAL TISSUE
Handi-Pak 100's
New Earthtone Colours
Reg. 41¢ SALE 3/1.00
Case of 48 15.99

KITCHEN STACKING STOOLS
Assorted floral colours
Reg. 6.49 SALE 4.99

Champion Deluxe LAWNMOWER
Briggs & Stratton 4-cycle engine
Reg. 134.88 SALE 119.88

STYROFOAM MINIMAX COOLER
Holds 8 cans
Reg. 4.47 SALE 3.77

PHOTO ALBUM
Dry Mount
20 sheets
40 pages
Reg. 3.99 SALE 2.97

LADIES' TANK TOP
Assortments
Reg. $2.97 SALE 2/5

HANGING PLANTS
Assorted
8" pot SALE 4.99

POTTING SOIL
30-lb. bag
Reg. 2.99 SALE 1.99

ANKLE HI'S
2 in pack
Fits 8½-11
Reg. 69¢ SALE 2/1.00

ZIP FIRE STARTER CUBES
60 in pack
Reg. 88¢ SALE 2/1.37

COSMETIC BAGS
Assorted Floral Colours
Reg. 99¢ SALE 2/1.50

FOAM COOLER
24 qt.
Reg. 1.97 SALE 1.47

CAMPFIRE MARSHMALLOWS
11-oz. bag
Reg. 79¢ SALE 2/88¢

LAWN CHAIR
5"x6" Web
Reg. 6.97 SALE 5.99

Ladies' SANDALS
Wedge Heel, 6-10
Reg. 11.99 SALE 8.88

Sunlight Liquid Detergent
1.5 litre
Reg. 2.59 SALE 1.88

Coleman Durabond COOLER
42-quart size
Reg. 26.99 SALE 22.88

Sunlight Laundry Detergent
2.4 KG
Reg. $3.29 SALE 2.88

HOSTESS POTATO CHIPS
150 gms
Regular and Dip
Reg. 69¢ SALE 3/1.49

DOVE Liquid Detergent
24 fl. oz.
Reg. 1.19 SALE 99¢

Early Bird Breakfast
2 eggs any style
2 slices bacon
2 Slices Toast and Jam
Until $1.00 99¢

Zellers
HILLSIDE SHOPPING CENTRE
OPEN MON. TO FRI. 9:30 to 9:30
SAT. 9:30 to 6:00
Limited quantities. No Rainchecks
6-30x

Western FOOD
OPEN 9-9 WEEKDAYS
SATURDAYS 9-6 SUNDAYS
772 Goldstream Ave., Langford
AT WESTBROOK SHOPPING CENTRE
Prices Effective July 1, 2, 3, 4
We reserve the right to limit quantities.
OPEN JULY 1ST 9 A.M. TO 6 P.M.
JULY 1, 1978
CANADA DAY SALE
REG. GROUND BEEF Fresh LB. 98¢
FRESH TURKEYS UTILITY lb. 89¢
FRESH WHOLE FRYERS lb. 79¢
Gr. 'A' Beef Whole ROUND STEAK lb. 1.99
Gr. 'A' Beef RIB STEAK lb. 2.29
Fresh Cut-Up FRYERS lb. 89¢
POPULAR ITEMS FROM KRAFT
Canadian CHEESE SLICES 2 lb. pkt. 2.99
VELVEETA CHEESE 2 lb. pkt. 2.99
CHEEZ WHIZ 1 lb. jar 1.49
MIRACLE WHIP 48 oz. jar 1.89
MAC and CHEESE DINNER 7½ oz. 4 pkgs. 1.00
COFFEE Chase and Sanborn lb. 2.49
ICE CREAM Palm 4 litre pail 2.69
COTTAGE CHEESE Palm 500 ml 77¢
TOMATOES York 28 oz. 2 tins 99¢
MARGARINE Western Family 3 lbs. 1.29
SHREDDED WHEAT Cereal, Nabisco 430 g 89¢
GOLDEN HONEY Cereal, Nabisco 350 g 69¢
LAUNDRY POWDER Sunlight 2.4 KG 2.69
GARBAGE BAGS Tuck Heavy Duty Outside Pkg. of 10 69¢
MORE SAVINGS FROM LIBBY
TOMATO JUICE 48-oz. tin 69¢
RED SLICED BEETS 3 14-oz. tins 1.00
UNSWEET or SWEET ORANGE JUICE or SWEET GRAPEFRUIT JUICE 48-oz. tin 89¢
PORK N BEANS ALPHAGETTI ZOODLES RED KIDNEY BEANS SPAGHETTI 2 14-oz. tins 79¢
WATERMELON Rind, Whole lb. 15¢
LETTUCE Crisp, Head 39¢
CHERRIES Washington Bing lb. 79¢
PINEAPPLES Large Hawaiian ea. 79¢
6-30

COYOTES LEARN LESSON

FORT ST. JOHN, B.C. (CP) — A taste aversion program aimed at teaching coyotes in British Columbia's Peace River area not to kill sheep has only partially succeeded, says Fred Harper, fish and wildlife branch biologist.

The experiment which began in April, involves the injection of lithium chloride (a salt) into dead sheep baits. Any coyote taking the bait becomes sick and turns to killing other animals for food.

"We haven't lost any lambs this year," said Harper, "but the coyote population is down so it's hard to measure the effectiveness of the program."

He said the coyote population is declining due to an outbreak of mange this year.

INTERVAC'S Fall and Winter
ABC Charters
VANCOUVER to LONDON
2 to 16-week durations beginning Oct. 13, 1978
from $399
REGAL HOLIDAY TRAVEL
760 Broughton St. 386-8884
6-30x

Oil, Gas Rights Raise $17M

More than $17 million was raised this week through sales of oil and gas rights in B.C., Mines Minister Jim Chabot said Thursday.

Chabot said that $16.8 million was raised through tender bonuses, while the remainder came from statutory fees and rents on bids involving 114 parcels of oil and gas rights.

The disposition offered 137 parcels covering 160,744 acres of petroleum and natural gas rights, of which 147,474 acres were purchased for an average of $114.42 an acre, the minister said.

Committee Clears MLAs

A special committee of the legislature has unanimously cleared four Social Credit MLAs of any wrongdoing in connection with alleged illegal acceptance of expense money.

The Social Credit-dominated committee, boycotted by all opposition MLAs except Conservative leader Vic Stephens, found Thursday that the four government members did not violate the Constitution Act and therefore are not in danger of losing their seats.

Agriculture Minister Jim Hewitt, Recreation and Conservation Minister Sam Bawlf and George Kerster (SC—Coquitlam) had been accused by the NDP of illegally accepting expense money while serving on a committee two years ago which did not have the legislature's sanction.

Len Bawtree (SC—Shuswap) said he was in possible violation of the act because he had accepted government range improvement funds.

NDP members refused to sit on the committee. They said that because Social Credit members formed the majority on it, a fair hearing couldn not be guaranteed. The NDP said the matter should be settled in the courts.

Former attorney-general Alex Macdonald (NDP—Vancouver East) said his party's worst fear came true.

"We believed that the committee would whitewash the thing, and we were proven true," Macdonald told reporters.

However, Stephens, a lawyer, said Thursday the proceedings were legally sound and the decision was just and honest.

Zellers
CANADA DAY
HOLIDAY
Sale
ONE DAY ONLY
SATURDAY, JULY 1st
OPEN 9:30-5 P.M.

FOAM SLABS
27"x72"x1"
Reg. 3.99 SALE 2.97

FOAM SLABS
48"x72"x3"
Reg. 19.99 SALE 15.97

FOAM SLABS
54"x72"x4"
Reg. 29.99 SALE 22.97

BRADFORD T.V.
Portable 12"
Black and White
Reg. 99.95 SALE 88.00

SLEEPING BAG
Cavalier
34"x76", 4 lbs. fill
Reg. 18.99 SALE 14.97

VALVOLINE MOTOR OIL
10-20-40
SAE 30 and 20 W 50
Reg. 1.17 qt. SALE 87¢

KODAK INSTAMATIC
X-15F
Camera Outfit
Reg. 22.88 SALE 17.97

HIBACHI STAND
Folds for easy storage
Reg. 3.99 SALE 3.44

FARLEYS JELLY CANDY
Bagged
1-lb. 4-oz.
Reg. 99¢ SALE 77¢

COPPERTONE TROPICAL BLEND SUNTAN OIL
7.8 fl. oz.
Reg. 3.27 SALE 2.77

SAFE-T-RYDER INFANTS' CAR SEAT
3-IN-ONE
Reg. 36.88 SALE 29.99

PEANUT BUTTER
4-lb. tin
Reg. $3.59 SALE 2.97

S.T.P. OIL TREATMENT
15 fl. oz.
Reg. 1.67 SALE 1.27

PATIO TABLE
Assorted Colours
Reg. 4.99 SALE 3.97

CIGARETTES
Most popular brands
Regular and King Size
Reg. to 7.46 SALE 6.96 carton

SCOTT FAMILY NAPKINS
180 in pack
SALE 99¢

SHOTGUN SHELLS
12 gauge
2¾"-5-6 & 7½ shot
Reg. 4.97 SALE 3.99

CRIMPKNIT
60" wide
Assorted colours
Reg. 2.27 yd. SALE yd. 1.47

PRINTED FLANNELETTE
36" or 45" wide
Reg. $1.37 yd. SALE 97¢ yd.

LADIES' TATAMI
Jelly Roll
SANDALS
Reg. 4.99 SALE 3.97

Men's Spalding
GOLF CLUB SETS
7-piece
Reg. 49.99 SALE 44.88

PILLOW
19"x24"
100% polyester fill
100% cotton cover
SALE 4.99

SHEPHERD'S PIE
Baked in individual casserole.
Served with Buttered Vegetables.
Cole Slaw, Roll and Butter.
Reg. $2.15
11:00 a.m.-4:00 p.m. 1.69

Zellers
HILLSIDE SHOPPING CENTRE
OPEN MON. TO FRI. 9:30 to 9:30
SAT. 9:30 to 6:00
Limited quantities. No Rainchecks
6-30x

Tax Hike Blame Pinned on Socreds

VANCOUVER (CP) — Municipal governments, regional districts and authorities funded through property taxes are blaming the provincial government for huge property tax increases which have sparked mass opposition throughout the province.

The British Columbia School Trustees Association says the 15.5-per-cent increase in budget funds from province-wide property taxes was necessary because the provincial government's contribution is not sufficient.

The Greater Vancouver Regional Hospital District says it was forced to ask for a 36-per-cent increase in property taxes this year because the provincial government's share in hospital construction is not sufficient to meet the district's commitments.

The B.C. Assessment Authority says it was forced to increase its property tax levy by 22.5 per cent because the provincial government's annual grant to the authority is frozen at too low a level.

"And it's the municipalities who are getting all the blame," said George Ferguson, first vice-president of the B.C. Union of Municipalities.

"The province brought in the new assessment formula this year and told everyone the municipalities are better off," he said in an interview Tuesday.

"But then it dropped its contributions to school boards and everything else dependent on property taxes, forcing them to raise their levies."

B.C. municipalities increased their share of property taxes by 7.7 per cent this year to $379 million from $352 million.

Meanwhile, B.C. school boards increased their share of 1978 taxes by 15.5 per cent to $498 million from $431 million in 1977; regional districts increased their share by 16.1 per cent to $19.5 million from $16.8 million; the hospital districts increased their share by 23.4 per cent to $17.4 million from $14.1 million and the B.C. Assessment Authority increased its share by 22.5 per cent to $13.7 million from $11.1 million.

Since California voters passed a referendum reducing taxes, B.C. taxpayers have been in an uproar over their property taxes. B.C. Progressive Conservative leader Vic Stephens has called on B.C. ratepayers to revolt against the provincial government's formula for municipal and school financing and community meetings have been held throughout the province to protest the increases.

"If the province had just maintained the same level (of contributions to local school budgets) as the year before, $43 million more would have gone to local municipalities," said Dave Kendall, president of the B.C. School Trustees Association.

He said the provincial government sets the tax, which pays for the basic education program that makes up about 95 per cent of operating costs, but the government's share of local operating costs has declined from 43 per cent in 1975 to 29 per cent in 1978, leaving the local taxpayer to pick up the balance.

Ted Gwartney, commissioner of the B.C. Assessment Authority, said the authority's actual 1978 budget increase is only 3.7 per cent but a hefty increase in the authority's property tax levy was necessary because its government grant has been frozen at $5.7 million since 1974.

He said the initial legislation had allowed for a government grant of one-tenth of a mill against the full assessed actual value of property. As assessments went up every year, so would the government grant, but with the grant frozen, the authority was forced to first draw on its own resources—and when those ran out—the property owner.

The GVRD increased its share of property taxes by 36 per cent to $9.22 million in 1978 from $6.78 million in 1977 and will continue to increase "quite considerably" until 1981, said an official in the hospital district finance department.

"We are currently involved in very major construction," he said. "We have been behind in hospital construction and we're catching up." Next year, the requisition will be up to $12 million."

GVRD chairman Jack Campbell said the hospitals' share of property taxes will continue to skyrocket unless the provincial government pays more than the current 60 per cent of capital costs of hospital construction.

LUGGAGE WHEEL KITS
$10.00
Adapts to most suitcases
McMartins
1605 Douglas St.

CHINA
a fascinating encounter with today's Peoples Republic and the ancient cities and mysteries of the past.
Three special departures
19 days from Vancouver
$2,600 to $2,900
September 2, 8 and 30
Registrations are now being accepted.
Seats are limited to 46 per tour.
SPECIAL MESSAGE TO ORGANIZERS OF CLUBS, UNIONS AND ASSOCIATIONS, we are now able to offer you exclusive departures for your group and welcome your enquiry.
Thomas Cook
The trusted name in travel. Everywhere.
Please send me information for ( ) persons
Name .....
Tel. No. .....
Address .....
1322 Douglas St., Victoria V8W 2E8 388-7811
6-24 416 Seymour St., Vancouver V6B 3H1 668-0231

THIS WEEK's TRAVEL TIPS
FLIGHTS
WAIKIKI HOLIDAY
Book now for a fall sun break in Hawaii. Included: air fare Vancouver-Honolulu return, 14 nights hotel. $367 Cdn.
MAUI VACATION
Included: air fare Vancouver-Maui return, 14 nights deluxe condominium. $542 Cdn.
CRUISES
MINI-CRUISES WITH "ISLAND PRINCESS"
VICTORIA-SAN FRANCISCO
These mini vacations present the perfect opportunity to the first time passengers to give luxury cruising a try. Departures July 12, Aug. 9, 16, 27, Sept. 6 FROM $185 U.S.
MEXICAN RIVIERA CRUISE
7 NIGHTS WITH THE "SUN PRINCESS"
Visit 6 Mexican ports while cruising aboard the "Love Boat". Departures from Victoria Oct. 7, 14, 21, 28, Nov. 4, 11, 18, 25, Dec. 2, 9. FROM $896 U.S.
WESTERN CANADA TRAVEL SERVICE LTD.
FREE PARKING IN CIVIC PARKADE
729 JOHNSON ST. 6-30x 382-6160

CUPE Set To Return

TRAIL (CP) — Members of the Canadian Union of Public Employees (CUPE) working for the city voted 54 to 5 Thursday night to end their strike which began Feb. 16.

No details of the report will be released until city council reviews it Tuesday.

Fred Pyke, negotiator for CUPE Local 2087, said he considered the report an adequate settlement.

DRURY'S DAY TOURS
6A—720 Yates St. Mall
382-5552 Office
478-6820 (Evenings)
LUXURY COACH
GULF ISLAND CRUISE
Thurs., July 6 $5.00
S.S. COWICHAN-YOUBOU
Incl. smorgasbord lunch. Sun., July 9 $10.00
PORT RENFREW
Spectacular circle tour Sun., July 16 $9.00
6-30x
CUT OUT & SAVE

'It's a good life in a good place'

By PHILIP SOUSA

LA ROMANA, Dominican Republic — Pablo Maria Brito shares this corner of his country's spectacular south-east coast with a flock of rather famous folks.

Alas, he hasn't seen a movie "in quite a few years" — so he wouldn't recognize Sophia Loren if the talented Italian star were to swim or sunbathe within sight of his boat, which she often does.

I met this simple and hospitable man in Bayahibe, a primitive fishing hamlet about 21 kilometres down the coast from where he lives and works taking visitors around in a runabout.

For this village, which hugs incredibly clear waters and stands amid a riot of tropical trees and flowers, the clock seems to have stopped years ago.

Ditto for Brito.

He's going to be 69 this year, but looks much younger.

A human map the color of ripe tobacco leaves, his face is that of a veteran sailor.

How long have you been at it, you ask. And with that touch of poetry peculiar to Spanish-speaking people he says: "The sea and I have been together for 55 years."

But to call him an old man is inaccurate, you soon discover. Several of Brito's pals in Bayahibe are 100 and older.

His secret?

"The good life in a good place," he says, one leathery arm on the steering lever of his boat, the other sweeping in an arc to take in the scenery around us.

"The sea and I have been together for 55 years, says Pablo Brito who, at age 69, is really a youngster - many of his friends on the Dominican Republic hamlet of Bayahibe are 100 and older. This hospitable sailor and his unspoiled village are representative of the people and sights found on Caribbean island whose first tourist was Christopher Columbus.

And what a sight, his slice of the good life!

Transparent aquamarine waters. Superb uncrowded beaches of soft white and caramel sands. Lush vegetation thick with flowers and singing birds. Simple houses and fishing boats sporting every color of the rainbow. Men and youngsters plucking fine fish from the bountiful sea. Few visitors, but lots of healthy cows, horses and pigs meandering along Bayahibe's unpaved streets. Lovely children quick to dazzle you with great smiles. And all very peaceful, very gentle.

Remote in pace and feeling, this village. Yet it's only a couple of hours by car from Santo Domino, this country's very 20th century capital with its modern hotels and casinos.

Bayahibe stands at the edge of what may well be the ultimate resort in the Caribbean: Costasur, a 7,000-acre complex built by Gulf and Western.

For sheer luxury, setting, amenities and service, its homes, condominiums and two hotels are unmatched.

La Romana is a small sugar-processing town right on the Caribbean. And it is right next to the sugar mill that Hotel Romana catches your eye with its handsome wood balconies, original tiles, stone walls and graceful archways; in fact, the structure once was a guest house for mill visitors.

A few miles down the coast, linked to Hotel Romana by minibuses that run throughout the day, is Casa de Campo, the resort's piece de resistance.

With rates that start at $35 for a single and $45 double, a casual atmosphere and a swinging nightclub, Hotel Romana attracts a rather young crowd. Casa de Campo, on the other hand, draws families and guests who are more interested in golfing than dancing; rates at this posh collection of hotel rooms, secluded villas and other accommodations whose facilities include private jet airstrip, polo field and two Pete Dye golf courses, start at $80 a day for a single.

Both hotels serve outstanding food. And, of course, both have swimming pools.

The one at Casa de Campo boasts a two-level thatched roof bar and lounge; you swim or wade your way to the bar, which is at water level, and climb a flight of wood steps to the breezy wall-less lounge.

Less than 10 minutes from the hotel by shuttle is La Terraza, the tennis village.

But, as mentioned, golf is big here.

No less than 36 championship holes. Seven holes of the 6,700-yard course skirt or cross the sea. And every hole has three separate tees. Golf magazine's verdict: the finest golf resort in the world.

You can also go snorkeling through coral reef gardens; cruise aboard the resort's 52-foot schooner; go deep-sea fishing; visit horse and cattle ranches; tour the sugar mill, which is the largest privately owned sugar refinery; shop for Dominican arts and crafts here at La Romana or in nearby Santo Domingo or, if the mood strikes, do nothing more strenuous than turning yourself into a luxury version of a beach bum.

Upper Canada Village: 20th century 'creation'

UPPER CANADA VILLAGE, Ontario — This 18th century village, much like Virginia's Williamsburg, located about 160 kilometres west of Montreal along the St. Lawrence River, is a 20th century "creation."

However, even though a bit ersatz in character, it offers a delightful day of enjoyment and instruction in life as it was over 200 years ago.

The village might be said to be part of Canada's effort to establish something in the way of a national heritage or historical tradition. As such, it is as successful as Williamsburg — complete with old blacksmith shop (except the smithy is a labor union man and does not work Saturdays and Sundays when most tourists are here.)

There is a working farm here, managed in much the same way as farms were managed in Revolutionary War times — and it was Tories from the United States who fled here when the colonies triumphed over mother England in the war.

Upper Canada Village, even though it depicts life 200 years ago, came into being as a result of creation of the St. Lawrence Seaway in 1959. In order to build the seaway, it was necessary to flood about 100 square miles of farmland, including eight historic villages on the Canadian side of the river. These villages were the sites of some of the earliest settlements in Upper Canada (much of which now is the province of Ontario), so-called because the area was upstream from older areas like Montreal.

To the casual eye, this village looks like it might always have been here. The Ontario provincial government, however, moved most of the buildings here from the eight towns that were sacrificed for the St. Lawrence Seaway. Even doing this, there were not enough buildings collected to re-create a complete village. Other buildings were moved from other areas of Eastern Ontario — thus the composite village that now exists.

Canadian historians presided over the work, to the point that a total of 531 buildings were moved here — all in one piece, even including the two-story Cook's Tavern — and were furnished in the mode of 1784. Guides are in what North Americans would call colonial costume, furnishings are authentic to the time depicted, horse-drawn carriages take visitors on tours, an old sawmill operates daily and actually provides lumber for work still under way.

A visit to Upper Canada Village is a must and part of history classes for Canadian school children. Canadian senior citizens are admitted free (U.S. seniors pay the going rate of $2.) About 5,000 tour the village on summer weekend days.

Those who preside over the village (the official agency is the St. Lawrence Parks Commission) also seek to teach a lesson with a 20th century application.

DIRECT BUS
TO VANCOUVER AIRPORT
FROM DOWNTOWN VICTORIA
WITH CONVAIR COACH LINES
386-8758
6-30x

FUN, FUN, FUN in RENO
3 DAYS AND 2 NIGHTS
FROM $42.00 at your choice of hotels.
Includes: Evening at John Ascuaga's Nugget including $2.00 meal in the Pancake Parlor, Plus $4.00 towards charge on Show and drinks.
Cocktails at three leading hotels, Boomtown Fun book, Ham and egg breakfast and so many other goodies which are impossible to add to this ad.
AIR FARE FROM VANCOUVER $123.12
BOOK NOW and Enjoy Your Summer In Funland
BAINS INTERNATIONAL TRAVEL SERVICE LIMITED
386-6363
opposite the Bay, 1710 Douglas St. 06-30

BLANEY'S TRAVEL
1978 TERRY SPENCE TOUR
Depart from Victoria on Friday, November 10th, 1978, to Lima, Peru, where your tour of the unknown continent will begin. 17 days discovering Lima, Santiago, Buenos Aires and Rio de Janeiro.
As usual, deluxe hotels and fluent English speaking guide services will be used.
The price of $1,953.00 Canadian funds, per person, based on two people sharing accommodation, includes all air fares, all hotel accommodation, breakfast each day, all sightseeing tours, all transfers between airports and hotels, all taxes at hotels, and a special luncheon and dinner.
FOR RESERVATIONS AND A BROCHURE, CALL IN AND SEE AN ARRANGER.
BLANEY'S TRAVEL SERVICE LTD.
Officially Licensed by the Government of British Columbia
920 DOUGLAS STREET 1503 WILMOT PLACE
382-7254 "The Arrangers" 598-4531
6-17

CAPITAL TOURS
CRATER LAKE—YOSEMITE PARK
Aug. 12-22 11 Scenic Days $325 Dbl., $335 Twin
Enjoy the beauty of the rugged Oregon Coast, a cruise on the Rogue River and the jewel-like wonder of thrilling Crater Lake and the unusual scenic beauty of Yosemite National Park.
THE OLYMPICS and MOUNT RAINIER
Aug. 5-8 4 Colorful Days $125 Dbl., $135 Twin
A cosy weekend with a friendly group experiencing the extreme beauty of Hurricane Ridge and the Olympic National Park, unique Quinault Lodge, historically interesting Hoquiam Castle and a close-up view of massive Mount Rainier as we circle the glorious park. A morning for shopping in Seattle before returning to Victoria.
SUPERENO'S
Aug. 27 and Weekly thereafter at the Onslow
RESERVE NOW TO BE SURE
LABOUR DAY WEEKEND
Sept. 1-4 4 Fun Days $130 Dbl., $140 Twin
A real "Fun Weekend" cruising on the Marguerite to Seattle, shopping the fine scenic bus cruise to the Bavarian Village, lovely Lake Chelan and the super-scenic North Cascades Highway, returning to Seattle and cruising back to Victoria on the Marguerite. Great for "Fun Worshippers".
FALL COLOUR TOUR
Sept. 23-30 8 Glorious Days $215 Dbl., $225 Twin
The most beautiful country in the world at the most beautiful time of year, visiting Osoyoos, Fort Steele, the picturesque Kootenay Country, Banff, Lake Louise, Rogers Pass and returning via Hell's Gate and Fraser Canyon. A superb holiday.
MARITIMES COLOR TOUR
Sept. 29 to Oct 16 $975 Dbl., $995 Twin
Enjoy the beauty of Ontario, Quebec, the Maritime Provinces, and the New England States at this beautiful time of year when the first frost has brought out the variety of intense leaf colors. This area is world famous for locally guided tours of Ottawa, Quebec City and Halifax, and an entire day at renowned Niagara Falls. Fares include return air fares Victoria-Toronto. Our own escort will be with you all the way. This is our first advertisement — but it's Bus No. 3, so don't delay . . . it's a popular tour.
PACIFIC PANORAMA
Oct. 7-20 Two Weeks to the Sunny South $435 Dbl.
A new and exciting version of our California-Sunshine Tour with a new routing and many spectacular attractions included. Too many to include here. Phone and ask for our descriptive brochure on one of the finest tours we've ever had the pleasure of presenting.
Call the holiday numbers
384-1432
384-5612
Capital Tours
215-645 Fort Street, Victoria
2nd Floor, Yarrow Bldg.

BC Travel 385-4732
AMITY TOURS LTD.
Deluxe, Owner-Escorted coach tours
A Registered Tour Operator
Spring being a tough act to follow, God created July.
OREGON COAST TOUR
Dbl. $200 ea. July 10-15 (6 days) Twin $215 ea.
If you really want to become acquainted with the truly scenic Coast of Oregon, come with us. We spend 4 days right on the coast, driving the coast road from Lincoln City (2 nights right on the beach) in slow relaxing paces to Crescent City, California. Sightseeing at its best — rocky headlands, mountain greenery, pounding surf, sea birds, sea lions and much more. Our price also includes a sumptuous meal of razor clams or salmon, or prime rib on our first night. Our many stops for picture taking, etc. make this tour the only complete Oregon coastal tour.
CANADIAN ROCKIES TOUR
Dbl. $235 ea. July 25-31 (7 days) Twin $245 ea.
A lovely tour of Southern B.C. including two nights in Banff, and the most scenic routes possible. Travel through the breathtaking Monashee Mountains to the Arrow Lakes, Kootenay Lake, Fort Steele, Fairmont Hot Springs, Rogers Pass, into Alberta and picturesque Banff. Timed for the height of the season when this area is at its best.
OKANAGAN SUNSHINE RESORT
Dbl. $150 ea. Aug. 7-10 (4 days) Twin $160 ea.
One of the finest Canadian holiday bargains available. Includes many meals, cruise on Shushwap Lake and 3 nights at a fine Lakeside Resort. A short, relaxing holiday.
QUEEN CHARLOTTE EXPLORATION
Dbl. $395 ea. Aug. 14-17 (4 days) Twin $400 ea.
Our second departure on this exciting new tour to one of Canada's last frontiers. This tour is all inclusive: return flights, departing from Victoria, all bus transportation, meals, motel and sightseeing.
HAIDA COUNTRY
Dbl. $125 ea. Aug. 21-24 (4 days) Twin $130 ea.
A journey to the northern end, the forgotten half of Vancouver Island, including a cruise on the best of the Inside Passage.
DAY TOURS AVAILABLE
JULY 25-TUESDAY: HURRICANE RIDGE
AUG. 22-TUESDAY: GABRIOLA ISLAND
COME AND SEE US!
We're small enough to know YOU, large enough to serve YOU
10 Years in Victoria
DETAILED ITINERARIES AVAILABLE ON ALL TOURS
319 Yarrow Bldg., 645 FORT ST. 385-4732
Hours 9:30 to 12 and 2 to 5 Mon.-Fri.

ANNOUNCEMENT

FOUR SEASONS TRAVEL
announces the appointment of VICKY ROSS as Travel Consultant. Vicky has many years of experience in Victoria in the travel industry and will be a most valuable asset to our office. Vicky welcomes all her past clients and friends to call in and see her at her new location.
FOUR SEASONS TRAVEL
212-620 View St. 384-7106
6-30

Vancouver Island's rugged backbone of forested mountains and apron of island dotted coastline combine to create truly magnificent scenery. Our escorted day tours to Cathedral Grove, Lake Cowichan, Salt Spring Island and other beautiful places on Vancouver Island offer a relaxing day of sightseeing with friends from all over the world. Luncheons are included. Special rates are available for senior citizens and group outings.
LEISURE ISLAND TOURS LTD.
INFORMATIVE SPECIALIZED SIGHTSEEING TOURS
1114 LANGLEY ST. 388-4131
Between Bastion Square and Fort St.
Telephone or come in and see us for further information. We recommend tickets be purchased at your earliest convenience.
6-30x

HAWAII
Senior Citizens
14 nights at Waikiki Surf Hotel with kitchenettes, includes air fare, hotels, transfers, Lei greeting,. and is escorted. For those who need a little help.
$499 Double Occupancy
traveleyden
"THE HAPPY TRAVEL SHOP"
388-4201 768 Fort St.

SUNRISE HOLIDAYS
DISNEYLAND
10 days Victoria or Duncan
Watson and Ash Bus
July 22
Aug. 12, Sept. 9
Dec. 22
from $229.00 ea. for a family of five

Why don't you and your family join us this summer in Disneyland? Either myself or one of our experienced escorts, along with our superior drivers, will enjoy having you on our holiday to the "MAGIC KINGDOM" where we will stay in an Anaheim hotel within walking distance of Disneyland. Give us a phone call for details on the many super inclusions! — Sheila Goff.
Also weekly flight arrangements to Disneyland.
RENO (1 HOUR 40 MIN.) NON-STOP from VICTORIA
Register now for 3, 4-night jet flights Sept. 28 to Oct. 26
Subject to Government approval
RENO
7 days
Victoria or Duncan
Watson & Ash Bus
July 15, 29,
Aug. 12, 19, 26
Every Saturday in Sept., Oct., Nov.
from $129.00 ea. twin or dbl.
RENO
MIDWEEKER
4 nights
Pacific Western Jet ex. Vancouver June 25,
July 2, 9, 16, 23, 30,
Aug. 6, 13, 20, 27
Victoria departures Sept., Oct. at higher prices.
from $159.00 ea. twin or dbl.
RENO
WEEKENDER
3 nights
ex. Vancouver June 22, 29, July 6, 13, 20, 27,
Aug. 3, 10, 17, 24, 31
Victoria departures Sept., Oct. at higher prices
from $159.00 ea. twin or dbl.
All prices quoted in Canadian funds. Federal Aviation Tax not included.
SUNRISE HOLIDAYS LTD.
2620 Quadra St., Victoria
382-4271
or phone your travel agent.
General Sales Agents for
silver wing
on Vancouver Island
6-30

Eaton's Travel
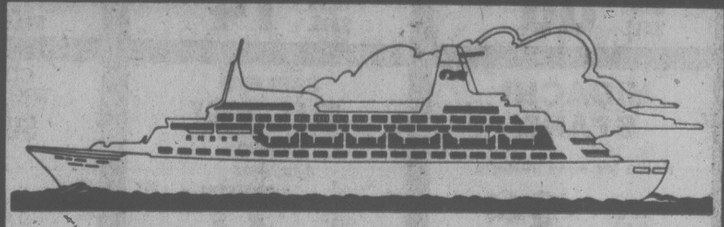
Take a Princess Cruise between the Mexican Riviera and Los Angeles.
7-day cruises leave every Saturday!
Eaton Travel presents an exciting Fly/Cruise package aboard a Princess Cruise this fall. See Mexico by ship. It leaves every Saturday from Los Angeles or Acapulco beginning September 23rd. You fly one way and cruise the other, the pick is yours! Along the way you'll be treated to Princess Cruise's unhurried, relaxed hospitality, Mexico's sunny beaches and the unforgetable ports of Zihuatanejo, Puerto Vallarta, Mazatlan and Cabo San Lucas to name just a few. Visit Eaton's Travel soon for full Fly/Cruise details. And book for a Princess Cruise on the Mexican Riviera!
Just say charge it on your Eaton's Account
Victoria 388-6488 Nanaimo 753-0151
EATON'S

Trip into Red China now an easy procedure

Going through Hong Kong and at the last minute decide you'd like to visit Red China? Well . . .

"Now it's as easy to spend a weekend inside China as it is to go between Los Angeles and San Francisco," my Hong Kong correspondent writes. "You need a passport, three passport photos and $185 U.S.

"Travel advisors in the lobby of the grand old Peninsula Hotel on the Lowloon side of Hong Kong handles it. You have to give them your passport, photos, and money by Wednesday noon for the Friday trip.

"Friday you take the Hong Kong train to the border. Get off. Walk across the famous Friendship Bridge. Board the People's Republic train bound for Canton. (Seats are first-class. Which means they're padded, and they serve you hot tea immediately.)

"The price gives you train fare, hotel, meals and sightseeing. Canton only. Monday you come back the same way."

"MY BOY friend is left-handed. He says it's impossible to get a cigarette lighter with a wheel that spins for him. Apparently the wheels you spin with your thumb are made for right-handed people. For lefties, they spin out of your hand . . ."

At 41 Beak Street, London — (in the Soho district near Carnaby Street) — there's a specialty shop Anything Left Handed. You could write to them — they must have left-handed lighters.

They have golf clubs, can openers, scissors. Even greeting cards that open on a southpaw turn.

CAMBRIDGE, the University town 60 miles north of London, is the gateway to East Anglia, a rural part of England that was untouched by the industrial revolution. (I think England is the most rewarding driving country in Europe.)

Our reporter there now says: "We put up one lilac-scented summer night at The Swan in Lavenham. A medieval village that was big in the 14th and 15th centuries of the wool trade.

"A good place to base. Second World War American airmen left their signatures on the bar. Painted a nude on the ceiling."

"**JUST OUT** of town is one of those rare culinary surprises you find on England's back roads. Robert Carrier — (TV and cookbook man from America) — rescued Hintlesham Hall seven years ago.

"It's a Queen Anne cream-and-white manor house. He turned the lower floor into a restaurant that must rank with the best in Britain. Grilled guinea fowl with limes. Fillets of trout braised in lettuce leaves.

"Lunch $12. Dinner $14.

"A long-ago owner, they say, dressed his wife in a French maid's uniform and made her pull him around in a cart. Much to the amazement of the locals. Naturally, she haunts the place. No extra charge."

CP AIR'S Ernie Beyl reports from Tokyo: "In one of the big department stores on the Ginza, I broke the language barrier by drawing a picture of an umbrella.

"I came up with a little umbrella that sits on your head. Like a Chinese coolie's hat. Really very practical, leaving your hands free to carry packages. About 18 inches across when opened. Folds to 12 inches in length.

He says: "The pencil-and-paper communication is the best I've found where you can't speak the language. However, I tried to buy a mosquito net in Mexico. Drew a picture of an arm with a mosquito biting savagely.

"The shopkeeper brought out a fly swatter."

Travel Tips

By STAN DELAPLANE

Aztec capital

Heavenly altitude excitement

By EVELYN KIERAN

I keep a bag packed in hopes someone will invite me to Mexico City. It is always ready, for no place in the world continues to fascinate, to offer such pleasures, such excitement and such wonderful feelings of joy, merely to be there, as the ancient capital of the Aztecs. I love Mexico City.

When the most recent invitation came, to assist at the opening of the new El Presidente Chapultepec Hotel, naturally, I was there.

The hotel fronts on the famed Chapultepec Park in one of the prettiest districts of the city.

But remember, please, it is also in a heavenly altitude. Go slowly at first. Take a little walk from the hotel.

The neighborhood is one of the best. Not new, but gracious. Lovely old stone and brick houses. Well tended gardens with magnificent flowering shrubs. The fragrance of the city assaults my memory.

The hotel is blooming. A great red sculpture rises through the center of the pyramidal lobby.

Soft music invites conversation, romance among the tea and cocktail drinkers.

The music rises a little, soft voices murmur, ice tinkles; it is a paseo indoors. In one corner a balloon man offers wild-colored bubbles to two enchanting little brown-eyed girls in hand-embroidered pinafores. A smiling senorita cuts her eyes toward an elegant young caballero and heads for the elevator.

Dinner is at El Lago, a great rustic building on the park lake, flashing colored fountains on many, well-planted levels. Cork ceilings keep the conversations on a hearable level. Corks popping accent the mesmerizing rhythms of the mariachis. And the dinner!

An icy soup of velvet avocado and cream, served with a white, fragrant wine. A terrine of red snapper, with a mousse of a delicate local white fish, sauced ever so lightly with a quiet veloute. And duck in a golden sauce, cooked to perfection with a lingering tartness, complemented by a rich red wine. A feast from the gods themselves!

And then to the Zona Rosa to dance the night away. Tomorrow we will return to the beautiful shops to buy leather and onyx.

Tomorrow. There is always tomorrow.

The day reaches out before us.

We walk just a few pleasant blocks under great shade trees to the fabulous Museum of Anthropology. And for hours we are lost to the ages. Miniature copies of pyramids of 2,000 years ago, reproductions of whole cities, artifacts from many cultures. It is vast, cool, crowded with history, philosophy, religion, revolution.

Then suddenly we are at the Museum of Contemporary Art. The great canvases seem to leap from the walls and grab us. What color! What light! What enormous vitality! Here is the spirit of rebellion which finally broke the dictators' backs. Here, rising from the very heart of the people, is the beginning of self-expression.

8 Day Alaska Cruise

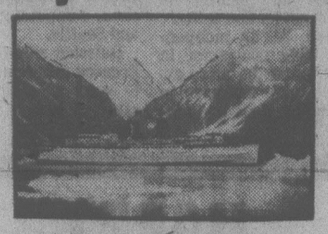

HISTORIC LAST VOYAGE
Aboard the "Princess Patricia"

On Sept. 28th the C.P. Steamship "Princess Patricia" will make her last historic voyage to Alaska. You could be part of this special cruise by joining our group from Victoria.

PORTS OF CALL Ketchikan, Wrangell, Glacier Bay, Skagway, Juneau, Traly Arm, Prince Rupert and Alert Bay.

OUTSIDE TWO BERTH CABINS FROM CDN. $634 PER PERSON
PRICE INCLUDES Transfers from Victoria to board ship in Vancouver and return, port taxes, 8 day cruise including meals and entertainment.

FOR FURTHER INFORMATION AND RESERVATIONS CONTACT
BUDGET TRAVEL LTD.
641 JOHNSON ST., VICTORIA PHONE 384-7121
6-24

FOR
TRAVEL INSURANCE
P. R. Brown and Sons Ltd.
762 Fort St.
385-3435
5-7

RENO-RENO-RENO
7-DAY BUS HOLIDAY
Departures every Saturday — July 8, 15, 22, 29, Aug. 6, 12, 19, 26. YES! We're running every Saturday through the summer. Choose a convenient date, choose a hotel, and be assured of a fun-filled first-class fully escorted holiday
FIRESIDE OR REEF HOTEL $111 ea. dbl.
ARLINGTON PLAZA $139 ea. dbl. twin

NASHVILLE — 23 DAYS OF SCENIC PLEASURE
A wonderful "visit U.S.A." holiday. So much to see and do — we'll fly direct to Toronto via C.P. Air Jet. Visit Niagara Falls, Cincinnati, Nashville, Memphis, Vicksburg, Louisianna, Dallas, San Antonio, Austin, Fort Stockton, Carlsbad Caverns, El Paso, Phoenix, Grand Canyon, Las Vegas, Reno. Depart September 6.
Departure Date: Sept. 6, 1978 Price Per Person: $999.00 double

DISNEYLAND
10-DAY BUS HOLIDAY
LEAVES EVERY SAT.
Unbeatable value for your money with departures every Saturday during July and August and Sept. 2, 9.
FAMILY OF FIVE ea. $185.00
DBL./TWIN ea. $235.00

CALIFORNIA-ARIZONA NEVADA BUS TOUR
A real fun-sun vacation visiting San Francisco, Palm Springs and Phoenix for the sun, and Disneyland, Las Vegas and Reno for the fun!
15 DAY FULLY ESCORTED HOLIDAY
Departs July 22
$379 ea. dbl./twin

PHONE FOR DETAILS OF THE MANY INCLUSIONS

EXPLORE CANADA—24-DAY CANADA-MARITIMES HOLIDAY
Keep your holiday money in Canada this year on this fabulous exploration tour of our beautiful country. This is the ultimate in escorted luxury bus tours taking you from Pacific to Atlantic on Canada's asphalt ribbon. See Majestic Mountains, Deep Blue Lakes, Dynamic Cities, Historic Monuments and much more as we drive via Kelowna, Calgary, Ottawa, Quebec City, The Maritimes, Montreal and Toronto. Then relax as we fly you home from Toronto by Air Canada. DEPARTS AUG. 14th. Phone Now for Free Brochure. DBL. $1025 ea., QUAD. $850 ea.

Holliday Company
See your travel agent or contact:
HOLLIDAY COMPANY
VICTORIA BRANCH
1394 HILLSIDE 595-3113
Office Open Mon.-Fri. 9-5
6-30

Eaton Travel
CALIFORNIA
Disneyland and San Diego
from 116.75 per person
Based on Four Sharing
Price is in United States Funds

Package Includes:
- 3 Nights Hotel—San Diego
- 3 Nights Hotel—Disneyland
- Amtrak Train between Disneyland and San Diego or vice versa
- Disneyland Admission
- Eleven Ride Coupons
- Admission to Knotts Berry Farm; Tour with Dinner
- Choice of other Major Attractions

Does not include:
Transportation to and from Los Angeles/San Diego

Just say 'charge it' on your Eaton's Account
Victoria 388-6488 Nanaimo 753-0151
EATON'S
6-24

CRUISES

SOUTH AMERICA — 55 days — Sail San Francisco October 16
TRANS-CANAL — 14 days — Sail Los Angeles Sept. 16, Oct. 14, Nov. 9, Dec. 30
CIRCLE PACIFIC — 70 days — Sail San Francisco February 6/79
SOUTH SEAS — 45 days — Sail San Francisco January 7/79
WILLIS TRAVEL SERVICE
578 Yates 385-4312
Opposite Post Office for Personalized Service

NEW ORIENT/CHINA CRUISE
ROYAL VIKING LINE
We are pleased to announce a new 54-day Orient/China cruise sailing roundtrip from San Francisco/Los Angeles September 21/22, 1979, aboard the Royal Viking Sea.
The highlight of this new cruise will be a 4-day call at Shanghai, with a choice of two optional excursion programs that offer a remarkable and exciting adventure in today's China.
The first program includes sightseeing Shanghai, plus an overland excursion to Peking, to visit the Great Wall of China, and the Palace Museum—the former Forbidden City—which houses some of China's greatest art treasures.
The alternate program features three days exploring Shanghai's major attractions, with insights into the daily life of the Chinese people, plus one day traveling to the ancient city of Soochou. You will see exquisite works of Chinese art, and visit the Children's Palace, where the musical artistry and other skills of Chinese children are nurtured and developed.
And on both programs, you will have ample time to explore Shanghai's "Friendship Store," for once-in-a-lifetime shopping for scrolls, carpets, antiques, furniture, silks, and many other treasures.
Speaking of once-in-a-lifetime shopping, this cruise also features extended stays in two of the great shopping capitals of the Orient: three days in Hong Kong, and two days in Manila.
FOR FULL DETAILS AND RESERVATIONS CONTACT
BUDGET TRAVEL LTD.
641 JOHNSON STREET
VICTORIA — PHONE 384-7121

1979 ORIENT/CHINA CRUISE
ROYAL VIKING SEA — 54 DAYS, ROUND TRIP FROM CALIFORNIA

Sep 21	f	**San Francisco, California, USA; sail 4pm**
Sep 22	s	**Los Angeles,** California; dock 1pm
Sep 22	**s**	**Los Angeles; depart 7pm**
Sep 28	f	**Lahaina,** Hawaii; anchor 8am, sail 6pm
Oct 8	m	**Yokohama,** Japan; dock 8am
Oct 10	w	sail 6am
Oct 11	th	**Kobe,** Japan; dock 8am
Oct 13	s	sail 5am
		sail Inland Sea
Oct 15	m	**Shanghai,** China; dock 8am
Oct 18	th	sail 5pm
Oct 20	s	**Hong Kong,** dock 5pm
Oct 23	t	sail 5pm
Oct 25	th	**Manila,** Philippines; dock 8am
Oct 26	f	sail 6pm
Oct 30	t	**Saipan,** Marianas Islands; dock noon, sail 5pm
Nov 7	w	**Honolulu,** Hawaii, USA; dock 8am
Nov 9	f	sail 1am
Nov 14	**w**	**San Francisco, California; arrive 8am,** sail 5pm
Nov 15	**th**	**Los Angeles, California; arrive 2pm**

FARES: U.S. $ — 54 DAYS

SUITES:	AA	$14,202
SUITES:	AB	12,582
DELUXE BEDROOMS:	A	11,340
DELUXE BEDROOMS:	B	9,936
OUTSIDE SINGLES:	CC	11,286
OUTSIDE SINGLES:	C	10,692
OUTSIDE SINGLES:	H	9,828
INSIDE SINGLES:	J	8,910
INSIDE SINGLES:	N	8,046
OUTSIDE DOUBLES:	DD	7,668
OUTSIDE DOUBLES:	D	7,398
OUTSIDE DOUBLES:	EE	6,912
OUTSIDE DOUBLES:	E	6,696
OUTSIDE DOUBLES:	FF	6,372
OUTSIDE DOUBLES:	F	6,102

AIR FARE
Victoria to Los Angeles RTN. U.S. 238.00

Fly Western to Los Angeles and save on a luxurious Princess Cruise.

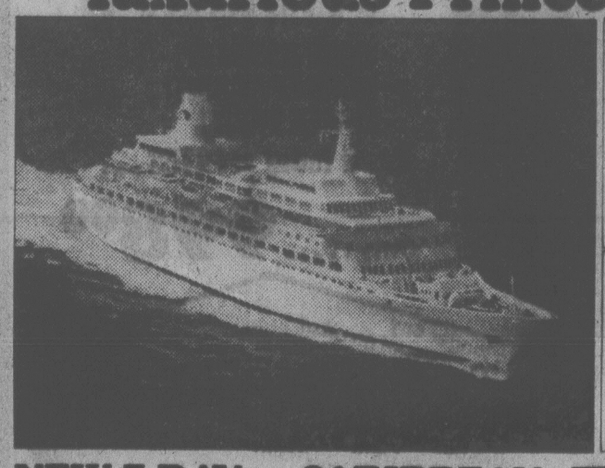

NEW 7-DAY ACAPULCO CRUISES
Now, for the first time, Princess Cruises offers 7-day fly/cruise programs that include exciting Acapulco.
Cruise one way between Acapulco and Los Angeles, fly the other on **Western Airlines.** And for most stateroom types, Princess will pay a substantial portion of your coach air fare to and from Los Angeles on **Western Airlines.**
Departures every Saturday starting Sept. 23. In just 7 days you'll see 5 ports including Mazatlan and Puerto Vallarta.

CARIBBEAN PANAMA CANAL
For most stateroom types, Princess will pay part of your round-trip coach air fare to Los Angeles on **Western Airlines** plus host an overnight stay at the Marriott Hotel. Then you'll fly American Airlines to San Juan. And begin the experience of a lifetime. An unforgettable 14-day cruise.
You'll visit enchanting ports of the Caribbean, South America and the Mexican Riviera. All highlighted by a daylight transit of the Panama Canal.
Or cruise from Los Angeles to San Juan visiting several different ports and enjoy the same attractive fly/cruise program.

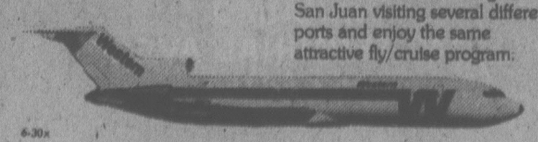

On **Western Airlines,** enjoy complimentary beverages and famous service. **Casual elegance. Friendly atmosphere.** Your ship is a British-registered beauty. With top entertainment. Dancing. A casino, theatre, sparkling pool. Superb service. And award-winning cuisine served with flair by Italian dining room captains. Bon voyage!
Contact a travel agent, Western Airlines or Princess Cruises.

P&O/Princess Cruises, 409 Granville Street, Vancouver, B.C. V6C 1T2.
Send a colorful brochure on ☐ Mexico/Acapulco ☐ Caribbean/Panama Canal ☐ Caribbean 7-Day ☐ South Pacific ☐ Alaska/Canada
Name
Address
City Province Code
My Travel Agent City
Princess Cruises
part of the growing world of P&O
AP-159-6-30
6-30x

GARDENING
jack beastall

July 15's A Date To Circle

As the calendar sheet is turned to July, the home gardener puts a large ring around Saturday, July 15.

This is the date for starting a vegetable garden, or for making the sowings and plantings that will continue the supply of fresh vegetables through September into October, with some producing into December.

As far as I know, the southwest coastal area of British Columbia is the only place in Canada where a fall vegetable garden is part of the regular gardening schedule.

A start is made on July 1. Vacant spots in the present vegetable garden are composted and tilled, or a new area is prepared in the same way.

If possible the fall vegetable garden, and the winter garden which is sown in mid-August, should be located beside an all-weather path and the rows spaced sufficiently to allow planks to be placed for harvesting the crops in inclement weather.

The cook, male or female, is not going to enjoy walking in mud to pull carrots, cut greens, or gather beans and peas after the rains start in September. Clean paths make the gathering of fresh garden crops as pleasant as savoring the flavors at mealtime.

Between mid-July and the end of September we can reasonably expect 75 days of perfect growing weather, with a few rain showers around Labor Day to help things along.

Any vegetable which will mature in 75 to 80 days is suitable for sowing now. Some of the shorter-period crops can be extended by another sowing after the first is well established.

Those vegetables we have been sowing at intervals of 10 to 15 days are continued on this schedule until around mid-August when the final sowings for the winter vegetable garden are made.

In addition to preparing the soil immediately, the seeds on hand should be checked and listed and a want-list made of those needed by mid-month.

This is the time when it is a great help to have a reliable seed company's catalogue on file, one which gives sowing dates, time to maturity, varieties especially suited to the home garden and those best for fall sowing. It does not matter if the catalogue is two or three years old.

When you start looking for seeds in local outlets you will find the seed racks, so prominently displayed until early June, have now disappeared, because seeds are no longer in demand by 99 per cent of home gardeners living in Canada.

Our sources of supply now are the local seed companies, florist stores, farm and garden outlets in the city, and Canadian seed growers who offer mail order service for the seeds not available locally.

The weather during the weeks ahead will be the opposite of spring. In spring the soil was wet and cold and we waited impatiently for our sowings to germinate.

In July, the soil is warm, germination takes place in from 48 hours to seven days, and the seedlings make rapid growth, reaching maturity in approximately the same average day temperatures as our early spring crops.

Therefore any seed left over from the early spring sowings of crops maturing within 80 days can be used for the mid-July sowings.

Only the long-season crops such as tomatoes, parsnips, pole beans, squash, cucumber and similar are excluded.

The following list taken from the catalogue on file gives some idea of the wide choice of vegetables that can be sown now. The figures in brackets are the number of days to maturity; where two figures appear, several varieties covering the period shown can be used.

Green and wax beans, French or bush type (40-50).
Bush Lima beans (60).
Bush soy beans, Fiskeby V (70).
Swiss chard (55-60).
Cress (10), radish (28).
Corn salad (45).
Flower-of-Spring cabbage; transplanted early Sept. for use as leaf cabbage in April, heads in May.
Hybrid Chinese cabbage (60).
Carrots (50-70).
Extra early cauliflower (47-68).
Sweet corn (53-58).
Kohlrabi(50-55).
Lettuce, butterhead types (60-64).
Onions, spring bunching (60-65).
Peas; edible pods (60).
Regular (55-62).
Summer white turnips (30 for greens; 60 for roots).
Spinach (45-50).
Swede turnip (Rutabaga) sown now, harvested size of tennis balls in September.

There was no difficulty in keeping the seed rows moist in spring, but there is in July.

It is often necessary to provide some shade over the rows until germination has taken place and the seedlings have their roots a few inches into the soil.

The best temporary shade is provided by pieces of scrap shiplap leaning against wooden stakes to give shade from the hot afternoon sun.

It is not wise to use any covering laid flat on the soil because it makes a perfect gathering place for all kinds of insects, good and bad, and the seedlings disappear overnight.

In a period of high temperatures the seed rows may need a gentle misting with water two or three times a day. It is not necessary at this stage to water deeply as roots are at the surface, and deep watering will tend to cool the soil and retard early growth.

If this should be your first attempt at a fall vegetable garden, keep a record of the varieties used, date of sowing, approximate weather conditions and the dates of first and last pickings. This information will be a most useful guide for making a successful fall vegetable garden in future years.

HEALTH SURVEY COMING

TORONTO (CP) — A federal survey of 12,000 Canadian households should give a clear idea of what is normal health for persons in various age groups and regions, the project's director says.

The survey, a joint effort of Statistics Canada and the health and welfare department, is the first major study of its type since the Canadian sickness survey of 1950-51.

Project director Thomas Stephens said most health statistics currently come from death records, insurance files, disease registries and hospital reports.

Persons surveyed are interviewed on health matters and then asked to fill out a questionnaire on lifestyle and behavior patterns.

At about one-third of the households, there will be physical tests of blood pressure, heart rate, body fat, liver and kidney function and levels of iron in the blood.

The survey will start in the western provinces on Monday.

Favor for B.C. Friend Proves Rough Sailing

Rosemary Toms and Roger Johnson of Capetown, South Africa, spent six months on two oceans as a favor for a friend living here — so how was the fishing?

"Don't ask us about fishing, please," Toms said. "That's a sore point — we didn't catch one the whole time!"

Instead, the pair battled winds, freezing temperatures and rotting sails to steer themselves half way round the world and deliver a 31-foot sloop to their friend.

Waiting for them this week when they arrived was Buddy Hulscher, who built the sloop then arranged for his two friends to deliver it when he moved to West Vancouver from Capetown earlier this year.

Toms and Johnson were in Victoria sightseeing. They will head for home in a week or two — by air.

"We ate and slept and steered — we're exhausted," said Toms, 31, who took a year's leave of absence from her job as an x-ray technician.

Their problems began just out of Capetown when the engine broke down, and sails had to be relied on for the rest of the trip.

They said the sloop's nine sails took an enormous beating. The main sail was in tatters, while others were so rotted they could no longer be mended and patches were glued on. Temporary lashings held the Genoa sail.

Further complications came when the self-steering gear gave up, resulting in four-hour navigation shifts.

Johnson, 35, an independent building contractor in Capetown, was the more experienced sailor and handled navigation by block and sextant.

Food came from cans and goods taken aboard after port stops at St. Helena's Island in the middle of the Atlantic, Brazil, the West Indies, Panama, Acapulco, San Diego and Seattle.

Hulscher said the sloop is licensed to race and he hopes to enter it in local events after he gets a new set of sails.

HAPPY BIRTHDAY CANADA

A special wish expressed through community television programming on Cable Ten Victoria begins at noon on Saturday, July 1st. "Looking at Canada" contains eight hours of vibrant and colourful entertainment by Victoria Ethnocultural Groups plus Canadian Cultural Documentaries depicting the history of our land and the origin of many of the Canadian people. Visitors and many Victorians give sometimes surprising answers to the question: "What is a Canadian?" and young people from across our country discuss Canada's future. The local programming segments of "Looking at Canada" will be repeated July 1st beginning at approximately 8 p.m. The Victoria Communities and Cable Ten Victoria say "Happy Birthday Canada" on July 1st. Watch for it and see someone you know!

CABLE 10 CABLEVISION VICTORIA CABLE 10 CABLEVISION VICTORIA

6-30x

Ford LEASING

1978 FORD GRANADA SPECIAL EDITION
4-DOOR SEDAN — Stock No. 1727

250 C.I.D. 6-cylinder engine, automatic transmission, power steering, power brakes, flight bench seat, deluxe seat belts, electric rear window defroster, body side mouldings, DR78x14 white side wall radial-ply tires, wheel covers, underseal, 12-month, 12,000-mile factory warranty plus 12-month, 12,000-mile extended power train warranty.

$147 PER MONTH (Plus Tax, Licence, Insurance and Maintenance)

36-MONTH NET LEASE

6-30

EXECUTIVE CAR LEASE LTD.
1060 Yates St., Victoria (Division of Peter Pollen Ford Sales Ltd.) 384-1144

Take this note

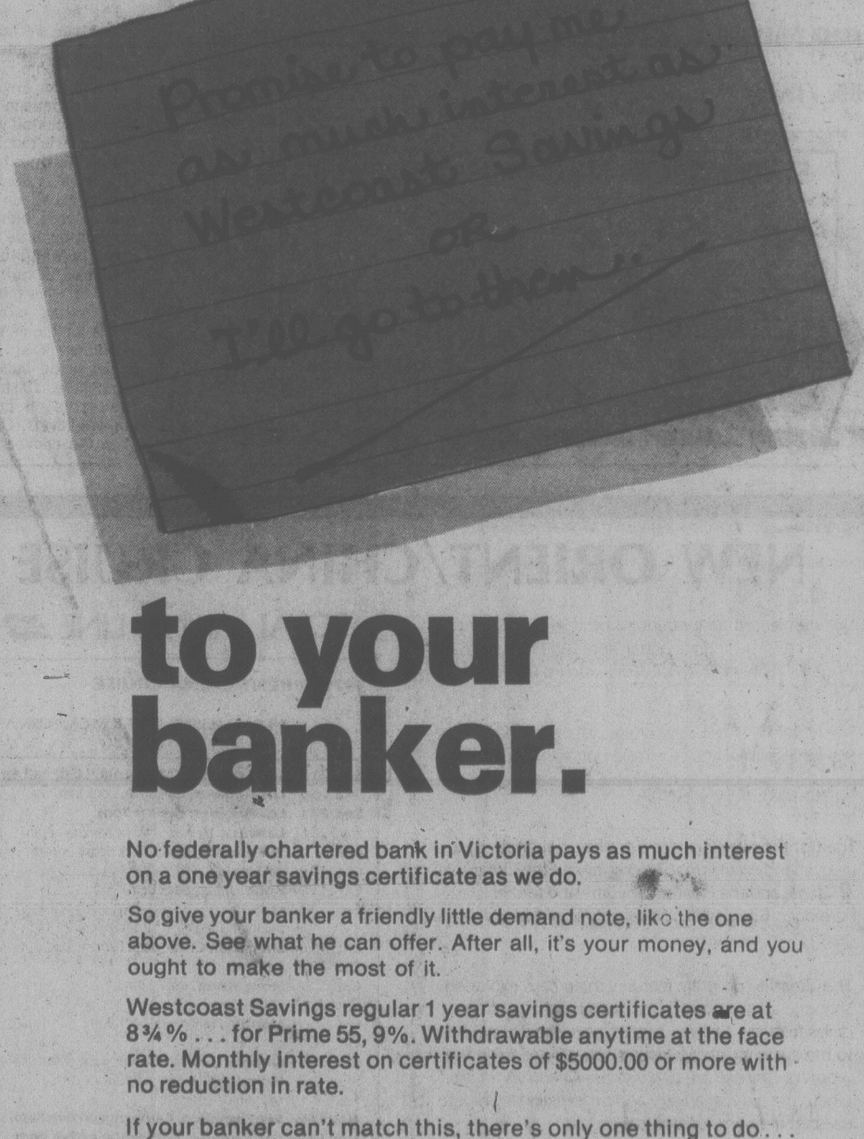

to your banker.

No federally chartered bank in Victoria pays as much interest on a one year savings certificate as we do.

So give your banker a friendly little demand note, like the one above. See what he can offer. After all, it's your money, and you ought to make the most of it.

Westcoast Savings regular 1 year savings certificates are at 8¾% . . . for Prime 55, 9%. Withdrawable anytime at the face rate. Monthly interest on certificates of $5000.00 or more with no reduction in rate.

If your banker can't match this, there's only one thing to do . . . Head for the nearest branch of Westcoast Savings.

WESTCOAST SAVINGS CREDIT UNION
Better than money in the bank.

Downtown *	James Bay	Oak Bay	Hillside **
1111 Government	239 Menzies	2067 Cadboro Bay	770 Hillside (at Blanshard)
388-7535	386-6355	595-1432	388-7545

Esquimalt	Colwood	Sooke
1234 Esquimalt	1913 Sooke	6689 Sooke
388-7171	478-5534	642-5233

* Downtown—Open Monday through Friday.
** Hillside—Open 6 days a week.
All Other Branches—Open Tuesday through Saturday

It's here! Now! NEW! IMPROVED!

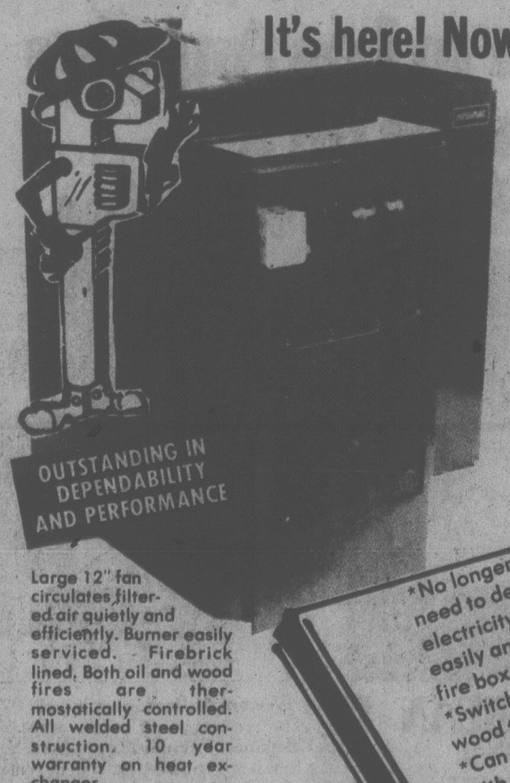

NEWMAC OIL-WOOD FURNACE
✓MORE COMPACT!
✓MORE EFFICIENT!
✓LOWER PRICE!
See it today at PATES . . .
Only 998.00

Large 12" fan circulates filtered air quietly and efficiently. Burner easily serviced. Firebrick lined. Both oil and wood fires are thermostatically controlled. All welded steel construction. 10 year warranty on heat exchanger.

*No longer any need to depend on oil or electricity. *NEWMAC installs easily and economically *Large fire box takes up to 2-ft. logs *Switches from wood to oil automatically *Can be fired with wood when power is off *Excellent warranty coverage . . . NEWMAC is built to last!

NEWMAC! . . . ANOTHER GREAT FUEL SAVER FROM:

Pates Supply LTD.
WAREHOUSE STORE
VICTORIA 3347 OAK ST. 388-6313
NANAIMO 140 TERMINAL AVE. 753-6015

LOCALLY OWNED AND OPERATED
QUALITY AT EVERYDAY LOW PRICES
(We reserve the right to limit quantities)
CHARGEX VISA master charge

CHESSMASTER

By GEORGE KOLTANOWSKI
International Chess Master

PROBLEM
By A. F. MACKENZIE, England
BLACK: 9

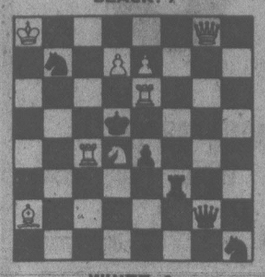

WHITE: 8
White to play and mate in two moves. Solution below.

* * *

SHORT-CUT
Played in Chicago, 1977.
WHITE: A. F. RHINE
BLACK: Anon.

1.	P-K4	P-K4
2.	N-QB3	N-QB3
3.	B-B4	B-B4
4.	Q-N4	P-KN3
5.	Q-B3	Q-B3
6.	N-Q5	QxQ
7.	NxQ	B-N3
8.	N-KN5	N-R3
9.	N-B6ch	K-K2
10.	N5xRP	P-Q3
11.	P-Q3	N-KN1
12.	B-KN5	Resigns

* * *

THE KARPOV TOUCH
Here's a game by the present World Champion, Anatoly Karpov. It was played a year ago on a West German television station. Karpov played White, and the opponent's move was chosen from the majority of replies submitted by the viewers.
WHITE: KARPOV
BLACK: VIEWERS
ENGLISH OPENING

1.	P-QB4	P-K4
2.	N-QB3	N-KB3
3.	N-B3	N-B3
4.	P-KN3	P-Q4
5.	PxP	NxP
6.	P-Q3	B-K2
7.	B-N2	B-K3
8.	0-0	0-0
9.	B-Q2	P-KR3
10.	R-B1	Q-Q2
11.	P-QR3	QR-Q1
12.	P-QN4	P-R3
13.	Q-B2	P-B4
14.	N-QR4	P-B5
15.	N-B5	BxN
16.	QxB	B-R6
17.	P-N5	N-Q5
18.	NxN	BxB
19.	KxB	PxN
20.	QxQP	P-B6ch
21.	PxP	N-B5ch
22.	QxN	RxQ
23.	BxR	QxNP
24.	RxP	RxP
25.	R-K1	R-Q2
26.	R-B8ch	K-R2
27.	R8-K8	R-Q8
28.	P-KR4	RxR
29.	RxR	Q-QB4
30.	P-R4	P-QN4
31.	R-K5	Q-B3
32.	PxP	PxP
33.	R-K4	Q-B4
34.	B-Q2	P-R4
35.	B-K1	Q-Q4
36.	B-B3	

Here Karpov offered a draw, which was accepted by the viewers. He thus showed a disdain for the fast mark, for with a little more ingenuity and a little less principle, he might have made a killing. He was being paid 200 marks per move!!!

* * *

OPENING SURPRISE
Young masters of today tend to have a large, well-stocked warehouse of theoretical knowledge. The up and coming player knows new lines and improvements by heart. Here's a game played in the 1978 Hastings international that shows that there is always something new in the world of chess.
WHITE: Jonathan Mestel, England
BLACK: John Fedorowicz, U.S.

1.	P-K4	P-QB4
2.	N-KB3	N-QB3
3.	P-Q4	PxP
4.	NxP	N-B3
5.	N-QB3	P-K4(a)
6.	N4-N5	P-Q3
7.	N-Q5(b)	NxN
8.	PxN	N-K2
9.	P-QB4	N-B4
10.	B-Q3	P-QR3
11.	Q-R4	K-K2 (c)
12.	N-B3	P-B3
13.	0-0	P-KN3
14.	N-K4	K-B2
15.	P-B4	PxP
16.	BxP	B-K2
17.	P-B5!	PxP
18.	P-Q6	B-B1
19.	P-KN4	P-QN4
20.	BxP	R-QN1
21.	B-B4ch	K-N2
22.	PxN	BxBP
23.	QR-K1	RxP
24.	QxP	Resigns

(a) The Pelikan variation, not often used nowadays in the Sicilian.
(b) And there you have it! Usual here is 7. B-N5.
(c) A drastic solution to his problem. If 11 . . . Q-Q2; 12. N-B7ch; followed by QxQ and NxR; or 11 . . . B-Q2; 12. BxN, BxB; 13. NxQP d. ch.

* * *

The solution to the problem above is: 1. N-B6, QxQ; 2. R-B3 mate; or 1 . . . QxB; 2. R-KB6 mate; or 1 . . . N-Q3; 2. R-K5 mate; or 1 . . . N-B4; 2. R-Q4 mate; etc.

Floods Engulf Yugoslavia

BELGRADE (AP) — Three straight days of heavy rainfall caused floods in many parts of Yugoslavia on Thursday, engulfing hundreds of houses and thousands of acres of farmland.

A state of emergency was imposed at Vrsac, near the Romanian border, after the Nera River flooded 7,500 acres of cropland and forced many families from their homes, officials said.

COLONY
MOTOR INN
TOM MIDDLETON
AT THE PIANO
385-2441
COACH LIGHT ROOM

OXFORD FOOD.
271 COOK STREET
We reserve the right to limit quantities
OPEN SAT., JULY 1 and SUN., JULY 2
Prices Effective Sat., July 1 to Tues., July 4

MAXWELL HOUSE COFFEE lb. 2.99
IMPERIAL MARG-ARINE 3-lb. pkg. 1.89
NABOB COFFEE TEAM 16-oz. jar 99¢
LIBBY'S TOMATO JUICE 48-oz. tin 69¢
SWIFT'S PREM LUNCHEON MEAT 12-oz. tin 79¢
NABOB MARM-ALADE 48-oz. tin 1.79
SUCCESS PEACHES 28-oz. tin 59¢
YORK FANCY FROZEN GREEN PEAS 2-lb. bag 69¢
6-30x

Wosk's LTD WAREHOUSE SHOWROOM

SUPER SUNDAY SALE

5 HOURS ONLY NOON TO 5:00

ALL QUANTITIES LIMITED TO STOCK ON HAND

WOSK'S WILL BE CLOSED JULY 1

BONUS—BONUS—BONUS
A GIFT WITH EVERY PURCHASE AT WOSK'S THIS SUNDAY

McCLARY WASHER & DRYER 598.00

16-cu.-ft. FROST FREE McCLARY REFRIGERATOR 489.00

23-cu.-ft. McCLARY FREEZER TAKE IT HOME FOR ONLY 349.00

DOUBLE SIZE SLEEPER SOFA 228.00

4-Pc. LIVING ROOM GROUP!
A strikingly beautiful group in elegant modern styling with rounded swept arm design. Bright, yet durable cover in 100% Olefin. Group includes sofa, chair, ottoman and love seat.
WAREHOUSE WAY PRICE 549.00

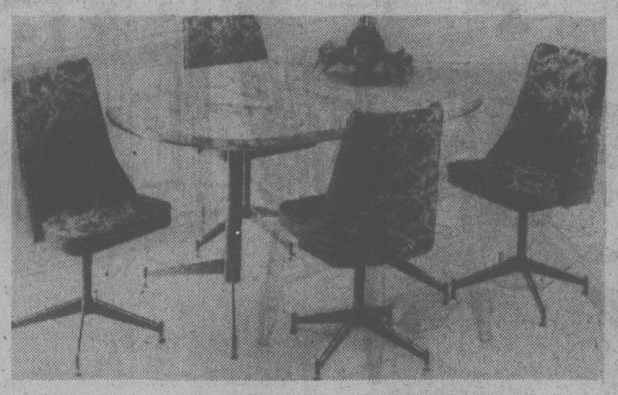

5-pce. SWIVEL DINETTE
4 Jersey backed vinyl chairs. Sturdy non-mar table.
WAREHOUSE WAY PRICE 229.00

DOOR OPENING SPECIAL
6—ONLY—6
8-cu.-ft. McCLARY FREEZERS
218.00
12 NOON SUNDAY
PERSONAL SHOPPING ONLY
NO PHONE OR HOLD ORDERS

SINGLE BED ENSEMBLE
Mattress, base, legs and headboard.
ONLY 99.00

DEFEHR 7-PCE. DINING ROOM SUITE
Furnish your Colonial dining room as your budget permits. An exceptional value in dark Salem finish. Set includes table, 4 side chairs (no mates chair), hutch and buffet.
499.95

SHOP EARLY—DON'T BE DISAPPOINTED

DOZENS OF UNADVERTISED SPECIALS

master charge
TERMS . . .
6-30x

Wosk's LTD WAREHOUSE SHOWROOM

VICTORIA STORE
1810 Store St. ph.385-8781
NEXT TO CAPITAL IRON

Canada Days 1978
Celebration at The Traders

Phone 388-6264

715 Finlayson St., Victoria, B.C.

THE NOSTALGIC WARMTH

of our delightful "Heirloom" dining room collection can enhance every meal you serve. The 45" round clawfoot table and the patterned, spindle back chairs are early 1900 reproductions in golden oak, finished by a 17 step process to glowing perfection. The table includes two 12" leaves. The finely detailed 50" oak china cabinet features a handmade leaded stained glass panel.

Table and 4 chairs $888

China Cabinet $588

Oak Arm Chair $138

Nostalgia!

Sturdy and practical, this handsomely detailed metal dinette set features a 42" round easy care plastic table top and comfortable wood and woven cane chair seats. Brass chair accents are actually solid brass.

Table and 4 chairs $498

Unusual nostalgic accent pieces in black metal and solid brass include a coal scuttle, an umbrella stand and a marble topped bench.

Your Choice While They Last $88

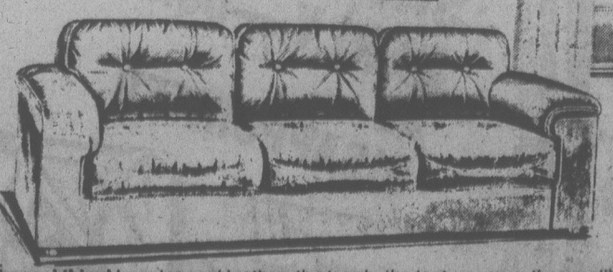

It's the real thing! Imagine real leather: the touch, the texture, even the smell! We've taken a great idea from Cadillac and Lincoln in designing this affordable luxury seating. Seat and back cushions and bolster arms are top upholstered in rich genuine leather, for long-wearing luxurious pleasure. Non-wear areas such as outside back and side panels are covered in fine matching vinyl, so carefully and artfully matched it is difficult to know where leather ends and vinyl begins. Come experience it!

Leather Mates Luxury Sofa $799.95

Chair and Ottoman $698

...we're on location!

Will Be On Location All Day Saturday. Tune In for All the Extra Specials, Fun Prizes and Surprizes. Free Coffee and Donuts

6-30

You Could Be A Big Winner at The Traders

100 DOOR PRIZES!

Admiral Color TV, Admiral AC/DC TV, Lamps, Captain Cook Wall Plaques, Metric Wooden Yardsticks, etc., etc.

DOOR OPENING SPECIALS

July 1st. While They Last!

Kneehole Desk 48"x22"x30". All Wood. $228

9 Pce. Deluxe Kitchen Dinette (in the crate) $188

20" Color TV with 3 year warranty $428.88

3 Pce. Coffee Table Set Solid wood construction. $158.88

SUNDAY 12 Noon-5 p.m. While They Last!

Deluxe Wall-Hugger Recliners 3 position $168.88

Comfortable Hi-Back Swivel Rockers $148.88

Deluxe Push-Button Dishwashers .. $298.88

MONDAY 9 a.m.-9 p.m. While They Last

Our BEST MODEL Remote Control

Admiral 26" Color TV 3 year warranty. $899.95

Deluxe Kitchen Dinette Chair Big selection. $18.88

Games Table Set

Choice of 2 super deluxe styles on Sheppard casters. $888

Consumer Protection.

Stain-free, soil-free furniture. It's now a reality at Traders. You see, we've been taught and licenced to professionally apply Scotchgard fabric protector to new furniture. This process will not alter the appearance of your furniture in any way. In fact, you won't even be able to tell it's there.

At least until the first spill. Then you'll be glad you paid the small price of protection. But remember, only Authorized Scotchgard Dealers can give you this protection.

AUTHORIZED DEALER Scotchgard STAIN REPELLER

Canada Day $19.78

Special, Special $19.78 Will Scotchgard Any Sofa, Loveseat or Chair. Scotchgard Factory Representative Will Be On Hand to Answer Your Questions.

HATCHING FLIES? GOV'T SAYS NO

TORONTO (CP) — A number of persons believe the Ontario government is releasing large, hairy flies to combat forest tent caterpillars in the province this summer but the ministry of natural resources says it is not true.

The ministry says nature is responsible for the large parasitic flies — sarcophaga aldrichi — which are a major factor in the 90-per-cent reduction in the number of caterpillars in the southern Georgian Bay area this year.

The ministry said in a statement Thursday that it has been beset with calls from angry cottage owners, who believe that the flies are being released by the ministry in order to control the caterpillars.

"In recent weeks, we were getting 40 calls a day, many from very irritiated people who demanded we stop releasing flies," said Rod Carrow, provincial pest control supervisor.

"We are not raising and releasing the flies, we never have and we don't have any plans to get into that type of program," he said.

The increase in the flies is a natural phenomenon connected with outbreaks of tent caterpillars which occur about once every 12 years.

The flies, larger and hairier than the common housefly, tend to congregate in the sun on warm man-made surfaces such as car roofs, picnic tables and windows.

They don't bite but their buzzing and presence are a great source of annoyance to persons, the ministry said.

Disarmament Pitch To France, China

UNITED NATIONS (AP) — The UN General Assembly's special session approved a proposal to enlarge the Geneva disarmament commission and eliminate the joint Soviet-U.S. chairmanship in a bid to bring France and China into the arms talks.

The assembly's working committee of the whole approved a final document for the session without a vote early today, assuring its adoption. The assembly began the special session on disarmament on May 23. It was expected to adjourn later today.

The document will increase the 31-nation Geneva committee to 37 or 40 members. The chairmanship will rotate each month among all committee members on an alphabetical basis. A permanent secretary will be appointed by UN Secretary-General Kurt Waldheim to organize the committee's business and timetables and take care of other administrative details handled in the past by the co-chairmen.

The United States and the Soviet Union both agreed to give up the co-chairmanship they have held since 1961. France refused to participate because of the superpower domination, and China after its admission to the United Nations, also refused to participate for the same reason.

F.G.B.M.F.I.
BREAKFAST
Oak Bay Marina Restaurant
Sat., July 8—8:30 a.m.
"Bring A Friend"

Sands
Since 1912
Bring joy to your Little Corner of the World . . .
Plant a Tree for Tomorrow
THE SANDS FAMILY AND ASSOCIATES

HAVE FLOWERS IN YOUR GARDEN TODAY WITH HANGING BASKETS in full bloom. From 9.95
ALSO LARGE PLANTER BOXES 15.95
PLANTER TUBS 10.95
For the shrub border SPANISH BROOM 2.95
BLUE CEANOTHUS 2.95
POTENTILLA IN SIX COLOURS 2.95
HARDY FUCHSIA Red-Purple or Pink-White 2.95
See Our Range of Garden Ornaments and Bird Baths
OPEN 9:00 a.m. to 8:00 p.m. Sunday 9-5
PHONE 658-8812
PHONE 658-8812
Elk Lake Garden Centre
5450 PAT BAY HIGHWAY — Just Beside Elk Lake
LISTEN TO GOOD ADVICE FROM HARRY HURN
SAT. and SUN. 8:41-11:26 a.m., 1:45-3:36 p.m. on C-FAX
6-30

70% Lack Safe Water

WINNIPEG (CP) — About 70 per cent of the world's population is without safe, dependable water, the annual conference of the Canadian Water Resources Association was told Thursday.

Dr. Noel Brown, director of the United Nations Environmental Program, said waterborne diseases, among them malaria and typhoid, kill 25,000 people every day.

"Studies in eight developing nations have shown that 90 per cent of deaths in children could be avoided by safe water supplies, hygienic sanitation and sewage deposal," he said.

Another of the keynote speakers on the opening day, Dian Cohen, a Montreal resource economist, said part of the problem is the general apathy towards our water resource.

"It is difficult to get people to see that the situation with water management is serious," she said. "People's lives are filled with too many other complicated issues for them to worry about pollution causing cancer 10 years down the road."

But, she said, eventually we'll have to pay for that apathy.

Snow Still Unfit For Water

YELLOWKNIFE, N.W.T. (CP) — A federal government survey indicates that the amount of arsenic in snow in the Yellowknife area last winter was considerably less than in 1975, but the snow was still unsuitable as a regular water supply.

The environmental protection service said in a news release Thursday that a survey taken in March by that agency and the department of Indian and northern affairs showed mean arsenic levels were still above the recommended levels for potable water.

The survey was designed to determine the characteristics of snow in the Yellowknife area. Samples were collected within a 30-mile-radius and analyzed for arsenic, cyanide, mercury and other metals.

The environment service said the result of the analysis were compared with past survey results and "the arsenic content of the snow showed a significant decrease."

Last Tug

HARRISBURG, Pa. (AP) — A tug-of-war that ended when the rope snapped and 200 of the 2,274 students and teachers were injured will be listed in the 1978 edition of the Guinness Book of World Records but a Guinness official said the category will be abolished because of the dangers involved.

EMPRESS

New Car and Truck Specials!

Brian McLean Talks About New Car & Truck Specials

Why is this a good time to buy? Because we are in a "buyers" market due to high inventories and consequently lower prices.

Right now we are probably at our "peak" for availability of 1978 models. With 327 vehicles in stock and another 165 on the way that's a total of 492 cars and trucks for you to choose from!

Also, we've had a real good year so far on both new and used sales and to keep up our volume we'll give you a very good price on a new vehicle and as an extra bonus an attractive allowance for your trade.

So come in today and take advantage of us. Remember — it's a "buyers" market.

1978 PONTIAC LEMANS 4-DOOR SEDAN
Body side mouldings, rear window defogger, remote control mirror, power brakes, 305 V8 engine, automatic transmission, power steering, full wheel covers, whitewall tires, radio.
Stock No. LE4320 $6234

1978 PHOENIX 4-DR.SEDAN
Color keyed seat belts, tinted windshield, body side mouldings, rear defogger, remote control mirror, power brakes, 305 V8, automatic transmission, tilt steering wheel, power steering, full wheel covers, whitewall tires, radio, bumper strips, courtesy lamp group.
Stock No. VE1708 $5864

1978 ACADIA 4-DR. SEDAN
Rear window defogger, body stripe package, 4-speed transmission and standard features such as radio, body side mouldings, wheel trim rings, reclining seats, etc.
Stock No. AC4787 $4165

1978 LEMANS 2-DR. SEDAN
Floor mats, body side mouldings, rear window defogger, power brakes, 305 V8 engine, automatic, power steering, full wheel covers, whitewall tires, radio.
Stock No. LE5709 $6089

1978 PHOENIX 4-DOOR SEDAN
Color keyed seat belts, body side moulding, rear defogger, remote control mirror, power brakes, V6 engine, automatic transmission, power steering, full wheel covers, whitewall tires, radio, bumper strips, courtesy lamp group.
Stock No. VE0242 $5589

1978 GMC SHORT WHEELBASE ½-TON
Swivel high back bucket seats, rear door glass, heavy duty front and rear shocks, heavy duty rear springs, power brakes, 350 cu. in. V8 engine, automatic transmission, power steering, radio, clock, STX trim package, etc.
Stock No. YV5833 $7140

1978 BUICK SKYLARK 4-DOOR SEDAN
Economical V6 engine, body side mouldings, rear window defogger, remote control mirror, power brakes, automatic transmission, power steering, full wheel covers, whitewall tires, radio, bumper strips.
Stock No. SL9774 $5866

1978 GMC ½-TON PICK-UP
Below eye-line mirror, six-cylinder engine, automatic transmission, lighter, rear-step bumper, gauges, heavy-duty front and rear shocks, heavy-duty front and rear springs.
Stock No. YP6047 $5480

1978 PHOENIX 2-DOOR
Economical V6 engine, automatic transmission, rear window defogger, remote control mirror, power steering, full wheel covers, radio, whitewall tires.
Stock No. VE5364 $5497

1978 ACADIAN 'S' 2-DOOR
Economical 4-cylinder engine, 4-speed transmission, rear window defogger.
Stock No. AC5914 $3551

1978 GMC ¾-TON PICKUP
Below eye line mirrors, power brakes, 350 V8 engine, power steering, 4-speed transmission, lighter, rear step bumper, gauges, 750x16 8-ply tires.
Stock No. YP9294 $6135

1978 GMC ½-TON SHORT WHEELBASE VAN
Rear door glass, auxiliary seat, 6-cylinder, standard transmission, below eye line mirrors, gauges.
Stock No. YV0058 $5296

1978 SKYLARK 2 DOOR 'S'
Body side mouldings, rear defogger, power brakes, automatic transmission, power steering, full wheel covers, whitewall tires, radio.
Stock No. SL1041 $5519

EMPRESS CUSTOM LEASING
- Contact John Springer, Lease Manager for expert advice.

CUSTOMER SERVICES
- See Lorraine Hansen, our Customer Services Manager for:
- GMAC and bank financing, available at competitive rates
- Sickness, accident and disability insurance available on finance contracts
- I.W. New Vehicle Service Plan covers major power train repairs for 36 months or 60,000 kilometres.

WEEKEND HOURS
- Open Saturday 9 A.M.-6 P.M.
- Closed Monday

A lot of good names. All in one place.

6-30x
(D 01227A)

EMPRESS PONTIAC • BUICK • GMC LTD. 2867 DOUGLAS STREET (AT TOPAZ) PHONE 382-7121

BEFORE THE JUDGE

Judge William Ostler wished an impaired driver good luck in his treatment for alcoholism when he sentenced him in provincial court Thursday to six months in jail.

Six concurrent sentences of six months each were handed Roland Schutz, 35, of 2642 Dowler, who pleaded guilty to two counts each of driving with a blood-alcohol content over .08 and driving while suspended, and one count each of impaired driving and refusing a breath test demand made by police.

"I wish you luck," Judge Ostler said. "It's a dreadful affliction and I'm sorry for you."

Schutz was stopped on May 5 by Saanich police, May 20 by Victoria city police, and June 20 by Sooke RCMP and charged with the drinking-driving offences each time.

Crown counsel Don Laughton said Schutz had a serious drinking problem and was a prime candidate for the Alouette River unit for the treatment of alcoholism.

Legal aid lawyer Brian MacKenzie said Schutz had attended Alcoholics Anonymous meetings but "it hadn't paid off." He said his client is willing to try the program at Alouette River.

"The alternative is to kill yourself," the judge warned.

Ostler also told Schutz he must be motivated to make Alouette River work.

Schutz was placed on two years' probation and ordered to take any DARS counselling as directed.

Laughton said Schutz had four previous drinking-driving convictions dating back to July 21, 1964, in Regina.

★ ★ ★

An 18-year-old who was denied bail in the morning returned in the afternoon to plead guilty to two break-ins.

David Marshall Berriault, jointly charged with two counts of breaking and entering with 17-year-old David Nelson Jarvis, was denied bail by Ostler when both appeared in the morning. Jarvis was released on his own recognizance in the sum of $500, ordered to obey a 9:30 p.m. curfew, and remanded until next Thursday for election of trial method.

Both teen-agers, who gave their address as 760 Queens, were charged with break-ins last Thursday at Acklands Ltd., 2017 Government, and Budget Rent-A-Car Ltd., 1800 Douglas.

In the afternoon, defence counsel MacKenzie entered the guilty plea on behalf of Berriault, a recent arrival from Jasper.

Crown counsel Laughton told the court the break-in at Acklands occurred about 8 p.m. but that nothing was taken. Two hours later, Laughton continued, a key was taken from the car rental establishment. Laughton said Berriault and a companion were picked up by Victoria city police about 10:20 p.m. walking along Discovery Street.

MacKenzie said Berriault only had about $15 in his pockets and was looking for cash.

Ostler noted that Berriault had an "unenviable" record for his age, particularly a conviction on Feb. 7, 1977, for breaking and entering for which he received eight months in jail and 12 months' probation.

After Berriault said he had gotten "mixed up in drinking for three years," the judge sentenced him to 10 months in jail, recommended his term be served at the Boulder Bay camp, and placed him on two years' probation. Ostler also ordered Berriault to take any Drug and Alcohol Rehabilitation Society counselling as directed.

★ ★ ★

An 18-year-old who pleaded guilty to four break-in charges June 23 was given a break by Ostler, who said a monetary penalty was not much use in this case.

Brian Kenneth Moore, 56 Strathdee Place, entered the pleas in connection with three break-ins at a storage warehouse at 3100 Jacklin in March and a break-in at 4121 Glendenning on April 10.

The break-in on Glendenning was the most serious in Ostler's view. Laughton said Moore and a 16-year-old companion saw a woman drive off and knocked on the door. Finding no one home, Laughton stated, they broke in and ransacked the premises, taking $850 in American Express cheques, $118 cash, more than $20,000 in deposit certificates, a stamp collection valued at $800 and various life insurance policies and wills.

Laughton said the pair destroyed the papers, opened metal boxes with an axe and sold the stamp collection to a dealer for $600.

MacKenzie asked the court to note it was Moore's first brush with the law and that Moore was a follower in the break-ins. He also advised the court Moore was going to start work next week in Alberta.

Ostler gave Moore a suspended sentence, placed him on one year's probation, ordered him to pay $117 restitution and not to associate with any of the co-accused persons, and to perform 200 hours of community service work when he returned from Alberta.

★ ★ ★

A 27-year-old Sooke man was charged with unlawfully using a firearm.

Norman Robert Lund, 6263 Sooke Road, was arrested by Sooke RCMP early Thursday morning after eight-to-10 shots were fired in a populated area.

Ostler released Lund on his own recognizance but ordered him not to possess any firearms or to enter any licenced premises or liquor outlet while the case is before the court.

Lund was remanded until next Thursday for election.

★ ★ ★

Robert Dale Morton, 21, of 606 Galiano, was fined $500 and prohibited from driving for six months after pleading guilty to dangerous driving.

Laughton informed the court Morton was involved in a serious accident April 29 in the 1800-block Old Island Highway when his vehicle collided with a power pole.

Laughton said a passenger had to be pried from the vehicle with the Jaws of Life and it was estimated Morton's vehicle was going 80-to-90 mph when it hit the pole.

★ ★ ★

A 32-year-old Colwood man was remanded for psychiatric observation after being charged with three counts of indecent assault and two counts each of buggery, gross indecency and assault causing bodily harm.

Gerald Patrick Rushford, 63 Kingham Place, was remanded until this afternoon in the hopes a psychiatric examination could be performed.

A no-publication order was granted in the bail hearing which is expected to continue today.

Single Lottery - Bennett

VANCOUVER (CP) — Premier Bill Bennett said Thursday lottery advertising should be curbed and suggested one lottery in Canada would be enough.

Speaking on a radio talk show, Bennett was reacting to a complaint by a caller about the proposed computerized Loto Canada lottery to be introduced in November across the country.

Bennett said he "appreciates people's right to buy the tickets," but questioned the extent of advertising lotteries.

Provincial Secretary Grace McCarthy earlier said the lottery sales market should be limited and said the federal government-supported Loto Canada, designed initially to help finance the 1976 Montreal Olympics, was being unfairly extended without consulting the provinces.

$500 Fine Imposed Over Stolen Bike Parts

Ronald James Lawrence, of Victoria, was fined $500 in county court Thursday for having stolen motorcycle parts in his possession.

He pleaded guilty to having a frame, wheels and other parts of a 1975 Harley-Davidson bike of more than $200 value last Nov. 5 in Esquimalt. The parts had been stolen and obtained by Lawrence through a member of a motorcycle club. He said he paid the biker $250 for the frame, knowing it was worth much more.

A 20-year-old man was given a suspended sentence after being convicted of stealing a diamond-studded gold ring from a friend.

Gary Clarke Cornish pleaded not guilty to counts of theft and possession of stolen goods valued at more than $200.

The theft occurred last October at the apartment of George Turner, 614 Esquimalt, whom Cornish was visiting while on a day pass from Wilkinson Road jail where he was serving a sentence for impaired driving and driving while under suspension.

Nitely Nicety from PIZZA PIEMAN

THURSDAY

RIBTICKLER NIGHTS

THURSDAY, FRIDAY SATURDAY
4 p.m. 'til closing

A big half pound of smokey BBQ Ribs and Spaghetti. Your choice of garlic or cheese bread and green salad.

ONLY $5.95
(Sit-in or Pick-up Only)

Sit-in or Pick-up Only at all PIZZA PIEMAN locations

"LE COTEAU FARM"
304 WALTON PLACE OFF OLDFIELD ROAD
STRAWBERRIES! TOP QUALITY
PICK YOUR OWN ONLY
DAILY UNTIL JULY 2nd
658-5888
OPEN 8:00 A.M. DAILY
6-28

Cedar Hill Victoria's Finest Garden Centre
10-5 Sat., Canada Day and Sun. 9-5:30 Mon.-Fri.
CANADA WEEKEND SPECIALS
IT'S TIME TO GREEN UP AND WEED OUT WITH
WEED & FEED SPECIAL Covers 5,000 sq. ft. 5.99
FOR THOSE WHO LIKE TO EAT WHAT THEY GROW!
LET 'ALASKA' HELP YOU HEAP YOUR GARDEN BASKET WITH DELICIOUS & NUTRITIOUS VEGETABLES AND BERRIES
Organic
ALASKA FISH FERTILIZER
the best thing that could happen to plants...
Reg. 7.19 SPECIAL 5.95 gal.
VISIT WITH MR. BOB CHISHOLM
SUNDAY NOON TO 4 P.M.
MONDAY 10 A.M. TO 4 P.M.
Have all your questions answered on why you should use Alaska Fish Fertilizer
JUST ARRIVED
BEAUTIFUL QUALITY TROPICAL PLANTS
Boston Ferns ..... Various Tropical Baskets
Floor Plants ..... Table Plants
Cedar Hill Garden Centre
Serving Victoria Gardeners for Over 25 Years
1550 CHURCH AVE. — Half Block West of Shelbourne

TIME FOR SAVINGS
SUMMER CLEARANCE
TIME AT THE BARGAIN STORE

LADIES' SPORT TOPS — Sale Price 3.66 — Sleeveless collared v-neck in red, white or blue with contrasting trim.
MEN'S PANTS — Clearance Price 9.99 — For dress or casual wear. Assorted fabrics, plain or patterned. Waist sizes 30 to 42. Irregulars.
LADIES' HOSIERY — Sale Price 57¢ — Phantom irregulars. In assorted popular shades. Petite, Average, Tall or Extra long.
LADIES' SANDALS — GROUP 1 Clearance Price 6.99; GROUP 2 Clearance Price 8.99 — Features leather uppers in assorted styles. Assorted colours. Sizes 5½ to 10.
MEN'S WORK BOOTS — Clearance Price 24.99 — 8" Cheyenne leather boot featuring steel toe and tapered western heel.
MEN'S KNIT SHIRTS — Clearance Price 6.99 — Features short sleeves with placket front. Assorted colours. Sizes S, M, L. Irregulars.
BATH MAT SETS — Clearance Price 8.99 — Washable mat, 24" x 36", with matching lid features non-slip backing. Assorted colours.
LADIES' SHIRTS — Clearance Price 4.33 — Short, sleeve and tapered body styling. 100% Polyester. Assorted colours, sizes S, M, L.
MEN'S SPORTS SHIRTS — SHORT SLEEVE Clearance Price 3.99; LONG SLEEVE Clearance Price 5.99 — In easy-care fabrics, assorted colours. Sizes S, M, L, XL.
BOYS' PANTS — JR. BOYS, 4-6x Clearance Price 1.99; SR. BOYS', 8-14 Clearance Price 2.99 — Flare leg styling. Assorted colours.
LADIES' CASUAL SHOES — Sale Price 6.99 — Assorted selection of ladies' shoes. Some with leather uppers and crepe soles. Irregulars.
LADIES' SHELLS — Clearance Price 2.99 — Sleeveless, with approx. 6½" back zipper. 100% polyester in assorted colours. Sizes S, M, L.
MEN'S SHORTS — Clearance Price 5.99 — Cool wearing for warm days. Cut-offs or walking shorts. Broken sizes. Irregulars.
BABY SLEEPERS — GROUP 1 Clearance Price 2.99; GROUP 2 Clearance Price 4.33 — In assorted soft colours. Sizes 10, 20 and 30 lbs. Irregulars.
BEACH TOWELS — Clearance Price 4.44 — For beach or bath, 100% cotton terry. Assorted jacquards, approx. 30" x 60".
LADIES' SWEATERS — Clearance Price 5.99 — Short sleeve pullover with placket front and collar OR long sleeve V neck button cardigan with allover stripes. 100% acrylic, assorted colours. Sizes S, M, L.
VELOUR PULLOVER — BOYS', S, M, L, Clearance Price 7.99; MEN'S, S, M, L, XL Clearance Price 9.99 — Featuring short sleeves and V neck with collar. Assorted stripes in easy care 80% cotton, 20% polyester.
LADIES' PANTS — Clearance Price 8.88 — Choose from assorted fabrics, colours, and styles. Broken Sizes.
CHILD'S KNIT SHIRT — Clearance Price 1.33 — Features short sleeves and crew neck. Assorted patterns, sizes 2 to 6x. Irregulars.
LADIES' OVERBLOUSE — Clearance Price 7.99 — Easy-care Polyester, featuring long sleeves, self-belted styling. Assorted colours. Sizes 36 to 44.
JEAN JACKETS — BOYS', 7-16 Sale Price 11.99; MEN'S, 38 to 42 Sale Price 14.99 — Prewashed denim jackets by famous makers. Irregulars.
AREA RUGS — Clearance Price 4.99 — Features 100% nylon facing with jute backing. Assorted colours. Approx. 21" x 54".
LADIES' BLOUSES — GROUP 1 Sale Price 5.99; GROUP 2 Sale Price 6.99 — Easy-care fabrics in assorted styles. Assorted colours. S, M, L.
NIGHTGOWNS — Clearance Price 4.99 — Comfortable styling with elasticized neck and full bottom. Assorted colours. S, M, L, OS.

Self-Serve Woodward's Bargain Store on the Mayfair Mall
Personal shopping only. No phone, mail, or COD orders. No deliveries.
Store Hours: 9:30 a.m.-5:30 p.m. Monday to Saturday. Evening shopping Wednesday, Thursday and Friday night til 9:00 p.m.
STORE CLOSED SATURDAY, JULY 1st, DOMINION DAY.

Fall Styles Made to Order

MADE-TO-ORDER fall collection by Halston is minimal, underplayed and clean as well as elegant, luxurious and wearable, as these illustrations suggest. Halston's bubble jacket is left and, at right, the quilted jacket.

By BERNADINE MORRIS
New York Times

Minimal. Underplayed. Clean.

Halston's made-to-order collection for fall is all these things.

It is also elegant, luxurious, wearable.

In short, just the kind of clothes women are looking for today.

His credo has always been quiet clothes for day, exuberant ones for evening clothes are quiet, too. Well, as quiet as, say, gold lame can be.

As he accepted the kudos after the first of his two showings in his impressive Olympic Tower salon, the designer seemed a little surprised at all the homage.

"So many things weren't finished," he lamented.

The things that were ready looked good enough, especially for those who value the virtues of simplicity.

The plot the designer has devised for next winter is not at all hard to grasp. During the day, you wrap yourself in a knitted cashmere pants suit, with a matching stole draped around your shoulders. Or perhaps you would prefer an alpaca coat in the new almost-ankle length. You swing along with it open, the belt hanging negligently loose at the sides.

Some variations are possible, of course. The coat can have slightly rounded sleeves, as in a wine-colored style worn with a matching narrow wrapped skirt.

Or the jacket can be a reversible affair, black on one side, cyclamen or green on the other. But the aim is never look-at-me. It's truly throwaway casual — despite all that cashmere and alpaca.

The surprise is in the evening scene, where the shapes remain almost as simple as the daytime ones. The main fabric now is satin, supplemented by chiffon and lame.

The basis of most evening outfits is pants — Skinny satin ones, usually black. There are some exceptions. The pants can be creamy white, in which case they are accompanied by a matching shirt-jacket. Or they can be red and worn with a comfortably loose bubble jacket that is more cape than jacket.

Wine or purple satin pants are matched by padded quilted jackets. It's the bubble, however, that turns up repeatedly — in gold lame, pink matelasse and rust-colored chiffon, among other versions. It's a little easier to handle than a stole, it changes its shape as the wearer moves, and it carries with it echoes of that old-time elegance.

Despite the big emphasis on pants, Halston has no objection to skirts. There are any number of them in chiffon, especially with one-shoulder necklines.

And there are a number of caftans too, as Halston revives his loose shape of a few years back, thinking of the clients who aren't skinny enough to wear his skinny pants.

It's a collection that manages to touch all bases — even if all the clothes he had in mind weren't ready for the show. Halston at top form is very good indeed.

family

Youth Clinic

Young readers' questions on human relations and sex are answered by a panel of experts: Marion Powell, medical doctor; Blair Shaw, psychologist; Graham Cotter, clergyman; and Bruce Vichert, social worker. Send questions to Youth Clinic, The Victoria Times, 2621 Douglas St., Victoria, B.C., V8W 2N4.

Dear Mr. Vichert:

I am a 14-year-old girl. I met this cute 16-year-old guy about a week ago. At first he was really nice. Then he became a bug and always hung around me which I disliked.

He comes over at night around midnight to my bedroom window and calls to me but I never answer him. Now I hear from my friends that this guy and his friend are after my girlfriend and I to rape us.

If I tell my parents they will never trust me again with guys. But, if I talk to him, he will just deny it and keep on bugging me. I need help.

Answer: You should tell your parents. Tell them that there is a boy who is bothering you and that you need some help deciding what to do about it.

I think your parents will trust you even more if you turn to them when you are in trouble. Telling them lets your parents know that you trust them, that you see them as people who can help you and that whenever you are in trouble you will let them know.

Tell your parents soon.

Dear Mr. Vichert:

I am a 17-year-old girl and I have been going steady with an 18-year-old boy for 11 months now. The problem is that I love him a lot and enjoy going out with as much as I can.

My parents are upset with me beause I go out with him so much.

I do not go out every single night and I do see my friends some nights. Now I can't even go out with him two nights in a row.

I don't see any harm with going out with him more than four times a week after we've gone through 11 months together.

My parents think we go out just to neck but really we don't — I love him and he loves me and we just go out to be with each other.

Could you please tell me if there is anything harmful about our relationship?

Answer: I can certainly understand that if you love someone you would want to spend as much time with that person as you can. The world is an exciting place, but when you are exploring it with someone that you love it becomes even more exciting and interesting

From your description it does not sound as if there is anything harmful about your relationship. I wonder why your parents are concerned?

It may be that they do not want you to be hurt — perhaps they lack confidence in your boyfriend. Do they know him well? Would it help if the two of you spent more time at your house so that your parents would be able to know your boyfriend better?

This might help them develop some trust in him and therefore in your relationship. I think one way to deal with your problem would be to have a discussion with your parents to find out what they are concerned about.

Dear Dr. Shaw:

When I was six-eight years old I was pretty popular with boys. I had a lot of attention. Now whenever a guy finds out I like him, they go off to some other girls.

I'm only 14, but since I was so popular when I was younger I guess I miss it.

I get so frustrated because I'm short, not pretty, kinda cute, I guess, and kinda plump.

Please help me before I drown in all my tears. Crying is all I can do even if it doesn't solve my problem.

Answer: Check out the picture you have of yourself. Are you really so unattractive: Short, plump, not pretty? Or are you "kinda cute" as you suggest in another part of your letter?

The picture we have of ourselves is often inaccurate and is really the result of the problems we are experiencing rather than the real image we present to others.

I don't doubt that you feel upset, lonely and "out of place," but these feelings are so common at your age that it is almost a routine part of growing up — painful though.

Take a good look at yourself in the mirror. Then get a few friends, relatives, etc. (some should be a little older) to talk over with you just what you look like. Don't bother talking with anyone who is just going to give you a story to make you "feel good." Only honesty is worthwhile.

50 Countries Offer Hostels

Youth on the Move

By LUCY IZON

There are now more than 50 countries involved in the International Youth Hostel Frederation providing over 4,500 simple, inexpensive places to stay overnight.

The term youth hostel can be misleading. In general, their membership is open to anyone regardless of age. However, Belgium, Switzerland and Bavaria will give preference to those travellers under 27.

The cost to join is about $12 and you can arrange a membership before you leave by contacting the Canadian Hostelling Association (CHA) in your area. Air Canada ticket offices will also be selling memberships, but don't leave it until you reach the airport — they are handled by downtown offices.

When you join, there are several other items that you can consider purchasing, depending on your personal plans. Volume 1 of the CHA handbook will give you information and addresses of all the hostels in Europe and the Mediterranean. In the back of the book is a map that is cross-referenced with the information so that you should have no problem in finding the correct locations.

It is also possible to purchase from the CHA a money belt ($5) and a sheet sleeping sack ($6). If you plan on staying in hostels rather than camping on your trip, the sack is not a bad idea. Some of the hostels will not let you us a sleeping bag on their mattress after it has been used outdoors. You will also find the sack much lighter to carry with your pack.

All of the hostels have separate dormitory-type accommodations for males and females and they also provide a common room where hostellers may congregate in the evening and relax. The hostel is a good way to meet other young travellers and exchange information on places you have been to or are planning to visit soon. There really is no better authority on a specific place than a young traveller who has just been there. The overnight fees vary. You will usually find them anywhere from $1.50 to $3.50 a night and this can sometimes include breakfast.

If you're planning on staying in a youth hostel in a major city or tourist area during peak tourist periods, an advance booking is a good idea. You can make the booking with the hostel or the regional office and a handbook will give you this information. Deposits are not normally necessary, but prior notice of cancellation is requested. There is a limit of up to three consecutive nights at any one hostel. However, if accommodation is available, your stay may be extended.

The one possible drawback to this inexpensive type of accommodation is the curfew. They are closed in the daytime from about 10 a.m. to 5 p.m., when they reopen for signing in. And in the evening they close their doors at 10:30 p.m. to midnight, depending on the hostel.

★ ★

Switzerland is not only the home of some of the most breathtaking scenery in the world, it's also the country to see the International Alpine Hot Air Balloon Races and join in on numerous birthday celebrations. Here's what's coming up:

On July 29, in Kreuzlingen, is the Grand Lake Night Festival. It's a fun atmosphere and the fireworks over the lake at night make it one of the favorite events in a Swiss summer.

Switzerland was founded in 1291 and Aug. 1 is its birthday. Celebrations are held all over the country with numerous activities and a national holiday.

If you're in the area of the town of Lucerne Aug. 11 to 13 or on Sept. 30 you'll be in time for its 800th anniversary. It will be celebrated with a Swiss Musicians Festival on the summer dates and a Youth Festival on the later date. The theme of the latter will be Lucerne of Tomorrow.

Jazz lovers should head towards Zurich Aug. 31 when they hold Jazz Festival '78.

Aug. 25 is the 750th anniversary of Liechtenstein and the party there will run until the 27th.

The town of Uzanch will also celebrate its 750th anniversary this year and the date for its Jubilee Market will be Sept. 2.

If you're around Lausanne Sept. 9 to 24, watch for the 59th Comptoir Suisse. It's a national autumn fair.

For something really different try the sixh International Alpine Hot Air Ballooning Week. It will be held in Flims commencing Sept. 21 and running through until Sept. 27.

Students Survey Traffic

Eight students are spending the summer sitting on chairs beside various roads in B.C. talking into little black boxes.

Hired by the ministry of highways, they are doing a licence plate survey.

Ray Bains, public information officer for the ministry, said the study will provide highway officials with greater information about traffic patterns on secondary road systems.

The specialized group was in Victoria this week, checking the traffic on McKenzie between Glanford and Gordon Head.

The students record on a tape-recorder the car licence numbers and the time the vehicles pass along checkpoints over the route. The information is then plotted on graphs and fed into a computer.

The group will complete a similar survey in Sidney and then move on to Duncan, other points on the Island, and the mainland and interior.

BRIDES-TO-BE
Enter Miss Frith's
BRIDE-OF-THE MONTH CONTEST
Each bride who purchases a gown during July has her name automatically entered in our contest. Drawing takes place at the end of the month.
1st Prize:
Gift Certificate to the value of the wedding gown purchased. $10 gift certificates from Ingrid Neilson, flower preservationist and $35 gift certificate from Svendsen's Studios.
Six $100 gift certificates to be drawn for July 31st. Enter in the store. No purchase necessary.

You the bride beautiful, in your fabulous gown from Miss Frith, perhaps an Alfred Angelo or a Bridalure exclusive to Miss Frith we can completely outfit your mother, the groom's mother, and all the bridesmaids. The going away outfit! That's here too. For a really complete selection of everything fot the wedding party, see Jean King, Rusty Helliesen, Doris Aldred or Eleanor Kent, our knowledgeable bridal consultants.

May Bride of the Month was Pam Clarke of Sidney

Use Your Chargex, Master Charge, or our friendly terms
Lots of Free Parking Behind Our Store!

Miss Frith FASHIONS
383-7181
1619 DOUGLAS

EXCITING NEW
Magnetic Earrings
They're magnetized to stay on. Light, comfortable, secure — for ears, scarves, lapels. You won't have to pierce anything.
Priced at $4, $5 and $6
1317 DOUGLAS ST.
DOWNTOWN
6-30x
ROSE'S LTD.
JEWELERS

Introducing to Victoria
CONCEPT NOW COSMETICS
by Rita Berra Gross
Seven Beauty Consultants required. Excellent opportunities. Previous experience not necessary, but an advantage.
Phone — 384-2758 for information. 6-30

Bill Shearer
one of Victoria's Leading Hair Stylists
ANNOUNCES
CREATIONS HAIR DESIGN
1551 Cedar Hill X Rd. (in the Cedar Hill Mall)
OPENING SOON!
Please call for further information:
479-3315
Evenings

Munday's
Summer Sale
continues
AMALFI - WALLACE - D'ANTONELLI
FERRAGAMO - FAMOLARE - BANDOLINO
COACH & FOUR AND OTHERS
Reg. $75 ..... SALE 50.00
Reg. to $72 ..... SALE 45.00
Reg. $57 to $85 .. SALE 40.00
Reg. to $65 ..... SALE 35.00
Reg. to $52 ..... SALE 30.00
Reg. to $45 ..... SALE 25.00
Reg. to $28 ..... SALE 15.00
Special Groups of Short Lines.
Reg. to $27 to $50 ..... SALE 20.00
A large group of Handbags at savings up to 50%
1203 Douglas St.
383-2211
Munday's
Monday to Saturday
9 a.m. - 5:30 p.m.
ALL SALES FINAL AT SALE PRICES
6-20

Doing the Town

With DOROTHY FRASER

Gift shopping at the Art Gallery . . .

We don't often go overboard nowadays . . . not after 15 years of visiting stores of all kinds . . . but we must say that the Art Gallery's gift shop . . . just back after four months of extensive alterations . . . left us speechless when we dropped by last Monday! . . . They have such perfectly beautiful and unusual things, not limited to Canadiana, but from many parts of the world . . . (Right off the bat we bought a lovely Corinne Boychuk bowl to give as a wedding gift) . . . Many other delightful pieces of pottery by this excellent potter . . . Now let's give you a quick rundown of things you won't find elsewhere . . . Color Windows and Kinetics, which you must see to appreciate. They're absolutely fascinating . . . great gifts for children, the elderly, or hospitalized adults. Guaranteed to take your mind off your troubles! . . . Japanese netwukes . . . Ashanti gold opium weights from West Africa . . . Pure Thai silver jewelery, little boxes, etc. . . . reproductions of antiques . . . Beaten copper and brass objects made here in Victoria . . . Beautiful blown glass and gorgeous paperweights . . . Thai silk scarves and men's ties . . . Appleton's crewel wool and patterns . . . Gordon Huchens raku pottery . . . Delightful stuffed animals by Rockinhorse Crafts of N.S. . . . Lidded casseroles, soup bowls and mugs by Roger Stripley of Vancouver . . . Lots of things which complement the oriental art pieces shown in the Gallery . . . Art books, and baku hasti-notes and lovely postcards . . . And a lot of jewellery you definitely won't find anywhere else . . . Open daily from 10 a.m. to 4:30 p.m. . . . **The Gallery Shop, Art Gallery of Greater Victoria, 1040 Moss St., 384-7012.**

The chic look of transition . . .

Any fashion-conscious woman knows how very important the "transition" look is . . . those clothes which are dark in color, but very lightweight in fabric . . . which you start wearing in August when light summer clothes are beginning to pall . . . and keep on wearing right through the autumn! . . . Gibson's have just received some exciting new clothes with the new look of transition . . . and we'd like to suggest that you go have a look at them soon . . . One is a 3-piece suit in a copper grey and black print polyester resembling fine cotton . . . Black georgette blouse with soft tie neck, all-round pleated skirt and tailored jacket . . . A wonderfully understated dress is a copper, gold, brown and navy paisley with bow tied neck . . . This too a polyester with the look of gossamer wool . . . Then there's the "Four O'Clock" dress . . . perfect for cocktails and such . . . very pretty dress in a black green and gold print chiffon, with soft sleeve and slightly blouson top . . . A real August dark dress! . . . A 2-piece dress, in black or mushroom crepe has a short-sleeved tucked top and a clever skirt tucked over the stomach . . . These new skirts less full than last season's . . . We saw an outstanding black disco dress . . . Floaty chiffon with tucked high bodice, wide shoulderstraps and separate long tie . . . Dressy envelope style ultrasuede purses in black, brown, and two shades of grey . . . Detachable straps . . . and real roomy to hold all your impedimenta! . . . **Gibson's, 708 View St., 384-5913.**

A regal stone for a July birthday . . .

So nice to see de Goutiere's open again . . . and all their precious jewellery back on display! . . . Bearing in mind that the ruby . . . "the sun's own gem" . . . is the birthstone for July, we hovered over the new ruby rings which glow so richly in their diamond settings! . . . One is a cluster of rubies and diamonds . . . another has a centre ruby with three diamonds on either side . . . and a third in a rich red ruby surrounded with small diamonds . . . Admired a danty little gold earring and pendant set with a small ruby in each . . . and gold flower earrings with a ruby in the centre . . . (Noticed this same gold and ruby flower used as a catch on a string of cultured pearls!) . . . De Goutiere has some quite unusual and little-seen stones mounted in rings . . . Tanzanite . . . which is purplish blue, is in a ring with marquis and round diamonds . . . Diamonds also surround the pale green oval garnet set ring . . . Another ring is set with tawny brown andralusite, circled with green garnets . . . and there's a lovely dark green emerald-cut garnet set off by diamonds . . . We admired a free-form malachite pendant on a gold chain . . . such interesting patterns in the stone! . . . Saw a necklace and bracelet of cultured pearls with jade and gold beads . . . and another of lapis with pearls and gold beads . . . Lots of unusual styles in engagement and wedding ring settings . . . Loose diamonds which you can select yourself. . . . **de Goutiere Jeweller Ltd., 2542 Estevan Ave., 592-3224.**

Thinking of a summer perm? . . .

Has the advent of these hot summer days caught you with your hair down . . . meaning it's limp and fractious . . . looks like the dickens when you come in from a swim or finish up a game of golf? . . . Then what you undoubtedly need is a really expert haircut (which doesn't necessarily mean short!) . . . and a perm for body and manageability, right? . . . This time why don't you try OUR hairdresser, the Charming Lady . . . a salon whose expertise half the town is buzzing about? . . . We can promise you unconditionally that . . . no matter WHAT type of hair you have . . . you'll be completely happy with the way you look when you leave the shop with your new hairdo . . . And delighted with the way it stands up between appointments . . . (We know women who never NEED appointments between their periodic cuts and perms!) . . . As for whom to ask for . . . well, all the staff are amazingly proficient in all phases of hair care, custom perming, cutting, coloring and styling . . . and they're tremendously nice people, to boot . . . If you ever have a hair problem, discuss it with Tibor whose knowledge of hair is downright awesome! . . . Ask for Tibor, or Mary, or Donna or George . . . you'll be delighted with any one of them . . . As for the salon itself, it's cool and relaxing . . . a really good atmosphere you'll enjoy! . . . **Charming Lady, 1712 Douglas St., 385-8133.**

Delightful fashions in half sizes . . .

We can remember when half-size dresses tended to be somewhat short on style . . . but this is no longer true . . . They're getting better and better . . . and certainly look smarter on many women than the regular sizes do! . . . At Charmante's this week we saw some beautiful sunny prints in half sizes, starting at 12½ and right up to 22½ . . . A very pretty print . . . beige background with apricot, white, and touches of soft pink . . . Another dainty blue print with soft flared skirt, short sleeves and low jewel neckline with rows of stitched piping . . . This one we'd like ourself! . . . Another smart style in a short-sleeved dress with tie neckline has a long-sleeved jacket to complete the ensemble . . . Comes in navy or green with white . . . A long-sleeved dress which is actually polyester thought it looks like cotton, is completely lined, buttons down the front. Cool and attractive green and white print, it's the perfect summer dress for a heavier figure . . . Sizes 16½, 18½ and 20½ . . . For those hot sunny days there's a pretty 100% cotton red/white/navy print sleeveless sundress . . . The sort of thing you'll wear happily now then take on a cruise next winter! . . . Charmante's have a nice assortment of printed skirts, some with matching stoles . . . Well priced, too . . . Some very pretty flounced skirts complete with stole, are tagged at just $27 . . . **Charmante's Hillside Shopping Centre, 595-1555.**

Here's a Mecca for needlecraft devotees! . . .

Surprising the number of people from as far afield as southern California who are beating a path to the Victoria Needlecraft Centre on Oak Bay Ave. . . . Guess it's a case of good news travelling on the wings of light . . . because the tremendous variety and high calibre of the needlecraft supplies to be found here is certainly good news for any man, woman or child devoted to the ancient art of stitchery! . . . There's a big tramme needlepoint picture of Empress Eugenie and her court . . . the faces already worked in petit point, exciting a great deal of interest . . . Only two of these in the world, and Mrs. Brandt has them both! Price is $525 . . . We saw a lot of new tapestries . . . all imported . . . either pre-worked or painted . . . New painted canvases from Eva are here again . . . If quilting is your thing, you can now get a big quilting frame at Victoria Needlecraft . . . with extensions to make it into king size . . . And big round or oval hoop frames which can be used for either quilting or punched rug making . . . Quilting batts are also obtainable here, and quilting classes will start again on Sept. 18 (Store closed Sept. 1-16 for well-deserved staff holidays) . . . Along with all the supplies needed for needlepoint . . . there's also everything that goes into the making of rugs and wall hangings . . . Complete kits or separate rug canvases and yarn . . . A new line of rugs and wall hangings never seen here before . . . arriving in September . . . **Victoria Needlecraft Centre, 1863 Oak Bay Ave., 592-3711**

Discover the joys of going by train . . .

It's donkey's years since we were last on a train . . . yet our memories of boarding a train in Toronto and travelling through to Vancouver . . . with nose glued to the window practically every inch of the way . . . are as green as if it all happened yesterday! . . . Well, train travel is coming into its own again . . . with the creation of Via . . . that happy blend of CN and CP Rails . . . Trains are ungraded . . . fare structures have been formulated so that everyone benefits . . . you even book ahead for coach now so you can be sure of a comfortable seat! . . . Believe us, this is the way, par excellence, to really see and appreciate Canada! . . . You can cross the country one way on the southern route via Calgary and Banff and return via Jasper, or vice versa . . . there are dome cars from which to thrill to the wonders of the Rockies . . . Package tours to the Maritimes and Eastern U.S. . . . especially in the fall when nature's colors are so glorious . . . When you go by train you'll probably see more than you've ever seen before! . . . And just to give you an example of some of the fares . . . Vancouver to Toronto costs $113 but if a man is accompanied by his wife, SHE only pays $84 . . . and fares for other people travelling together are correspondingly low . . . Do your booking through Paulin's . . . They can give you all the details about tours, etc. Hurry though . . . there'll be a great demand for train travel this year! . . . **Paulin Travel, 532 Broughton St., 382-9168.**

—Advertisement

---

your health

By L. L. COLEMAN, M.D.

I sing in a chorus. After a long rehearsal I get hoarse. My concern is that I might permanently harm my voice if I try to sing "over" it. What recommendation can you make? — Mr. H.R.E.

DEAR MR. E.:

Many people blessed with a good singing voice too often are careless about the preservation of this gift.

Understandng how the vocal cords work may give you a better sense of value about their delicacy and how they must be gently "catered to" if you are to continue singing.

The vocal cords are two strands of muscular tissue about one inch long. When one speaks the vocal cords come together and vibrate thousands of times a minute. When one breathes, the vocal cords separate to allow the free passage of air from the mouth into the lungs. One cannot breathe and speak at the same time.

Anything that interferes with the vocal cords coming together in an exact, close position will produce huskiness, hoarseness, or even loss of speech (aphonia).

Temporary hoarseness, as in your case, is almost always due to vocal abuse, excess strain on the vocal cords and temporary swelling due to infection or inflammation. Tobacco can be constant source of irritation.

Since the vocal cords are muscles, they can get tired by overuse and straining. Uninterrupted vocalization in rehearsals can cause fatigue of the muscles.

Examination of the larynx, which houses the vocal cords, is a simple office procedure done by throat specialists.

Anyone with the precious gift of a good singing voice deserves to have this done. Sometimes, an evaluation by a singing coach, or by a speech therapist, can pinpoint a mistake in the singing technique.

Singing "over" hoarseness can convert a simple problem into a complicated one.

'GREEN MARKET' PLANTS?

MINNEAPOLIS (UPI) — Don and Marlys West say they feel they have lost a member of the family.

Minneapolis police say they are the victims of a petty theft.

The Wests say police displayed a deep lack of understanding when informed of the disappearance of the Wests' favorite houseplant and its plant companion.

"It was part of the family," Mrs. West said Tuesday. "One year when we couldn't afford a Christmas tree, our three children decorated the plant."

"When I left the house, I used to wish it a good day — we believe in talking to plants," West said.

The plant was described as an appleleaf croton, about five feet tall. It was last seen last Sunday night when Mrs. West put it on the back porch so the rain could wash its leaves.

Around midnight, West said, he heard a dog bark twice "in a strange way." In the morning, the plant and poinsetta plant-friend were gone.

West called police. When they said they couldn't come immediately, he called the mayor's office. Very shortly, Deputy Police Chief Leonard Brucciani took over the case personally.

"I felt that if the plant were going to be fenced, the police should have a description of it in their hands," West said.

Police doubted there was much of a "green market" in stolen plants. The appleleaf croton sells for about $15 in local nurseries, but it's far more than a monetary loss to the Wests.

Saturday

July 1/78

Bio-dex By Ken J. Michaels — Your computerized biorhythm

©BIODEX PRODUCTIONS 1978 — Dist. by Toronto Sun Syndicate

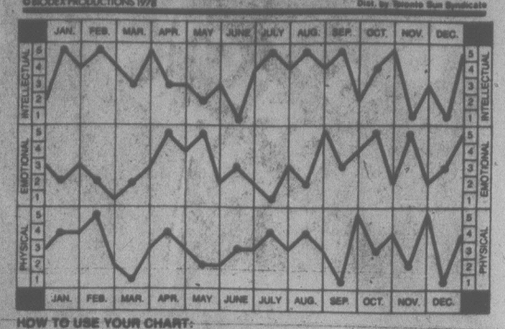

HOW TO USE YOUR CHART:

Locate your month of birth. The dots on each graph highlight your biorhythm readouts. Check the scales on the left or right for your Intellectual, Emotional and Physical factors, from 1 to 5. Add these three numbers to obtain your Bio-dex. The Bio-dex is computed on average population age based on official Government statistics.

BIO-DEX READOUT:

0-5 Negative Cycle- If you're waiting for an apology, make sure you're not the one to make it.

6-10 Neutral Cycle- Read the want ads carefully. Opportunity may be knocking and you're turning a deaf ear.

11-15 Positive Cycle- Your fingers are itching to do something crafty. It's a good day for repairing or touching up neglected furniture.

Bio-dex should be used as a guideline, not an excuse. There are times when a delay is suggested for some project until the cycle rises, but this is only if that delay is possible. If you've got a deadline, work to it and use Bio-dex as an indication of troubled areas. Just knowing where they are is a big help.

Sunday

July 2/78

Bio-dex By Ken J. Michaels — Your computerized biorhythm

©BIODEX PRODUCTIONS 1978 — Dist. by Toronto Sun Syndicate

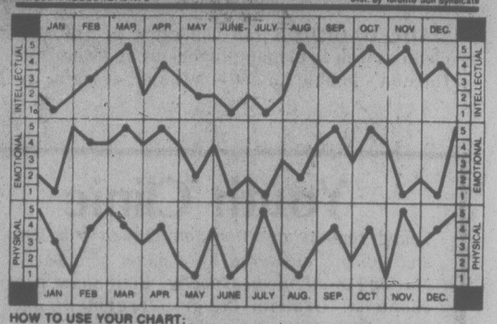

HOW TO USE YOUR CHART:

Locate your month of birth. The dots on each graph highlight your biorhythm readouts. Check the scales on the left or right for your Intellectual, Emotional and Physical factors, from 1 to 5. Add these three numbers to obtain your Bio-dex. The Bio-dex is computed on average population age based on official Government statistics.

BIO-DEX READOUT:

0-5 Negative Cycle- Don't wait for the blues to hit — firm up your positive attitude now and keep it that way.

6-10 Neutral Cycle- Cooking is an aggravation to you. Stick to simple recipes, and flambe later.

11-15 Positive Cycle- You've been getting a little cynical lately. Loosen up and start feeling happy again.

Does depression seem to pounce on you unawares? Do you find yourself in the dumps for no apparent reason? Did you know that combining your Bio-dex reading and a little self-awareness can help you stave off the blues before they hit? Watch for a low emotional reading, recognize it, and avoid depression by changing your plans.

Monday

July 3/78

Bio-dex By Ken J. Michaels — Your computerized biorhythm

©BIODEX PRODUCTIONS 1978 — Dist. by Toronto Sun Syndicate

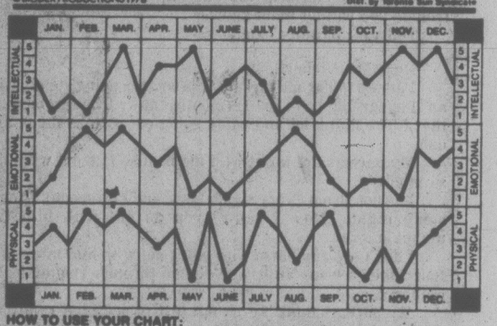

HOW TO USE YOUR CHART:

Locate your month of birth. The dots on each graph highlight your biorhythm readouts. Check the scales on the left or right for your Intellectual, Emotional and Physical factors, from 1 to 5. Add these three numbers to obtain your Bio-dex. The Bio-dex is computed on average population age based on official Government statistics.

BIO-DEX READOUT:

0-5 Negative Cycle- Pay particular attention to your posture — especially when lifting heavy objects.

6-10 Neutral Cycle- You're awkward in confined spaces. Don't take shortcuts through the glass and china departments of any stores.

11-15 Positive Cycle- Magnetism is a key word today. People will go out of their way to co-operate with you.

Job interviews are harrowing experiences for most people, and biorhythms can be a great help here. Even if your Bio-dex is low for an interview, don't take a defeatist attitude. If you generate enough extra energy to overcome these low cycles, you may come out farther ahead than with a very positive reading.

No Link With Blindness

HALIFAX (CP) — Glaucoma, an eye disease affecting about two per cent of the Canadian population, must not be equated with blindness, says Dr. Raymond Leblanc of Sherbrooke, Que.

"Very few new cases go on to blindness," he said in an interview here.

"We've done a pretty substantial job in controlling it."

Leblanc, who is head of the ophthalmology department at University of Sherbrooke medical school and a specialist dealing frequently with glaucoma patients, described the condition as "a whole spectrum of diseases . . . generally characterized by high pressure in the eye.

"That pressure dominates the optic nerve and leads to progressive loss of the functioning of that nerve."

---

fine furniture · paintings · prints
THE ISLAND GALLERY
2188 Oak Bay Avenue Tues - Sat.

THE ROCKHOUND SHOP
777 CLOVERDALE 388-5341
1-16 TUES. TO SAT.

A BIRKS SPECIAL EVENT

An $11.00 silver plated wine goblet for $8.95 Right!

We make this 4¾" tall goblet in our own Birks silver craftshops . . . in a design that will blend with any table setting. An unusual hostess gift. And wouldn't a pair make a romantic wedding present? Reg. $11.00

Birks Special Event price: $8.95

25% OFF
BOOTH'S REAL OLD WILLOW

Reg. 26.95 Sale Price $20.20
5 Piece Place Setting

SALE ENDS JULY 15TH
Orders will be accepted during this event for any items not in stock.
CHARGEX master charge
6-30
BIRKS JEWELLERS
706 Yates Street 382-4241 595-1424

SUMMER CLEARANCE SALE IS IN FULL SWING AT
Babyland
2204 Oak Bay Avenue
HELP YOUR HOLIDAY BUDGET
Take advantage of our PRICE REDUCTIONS
SQUALL JACKETS
Girls 7-14 Reg. 16.95 Sale 14.95
Boys 7-14 Reg. 12.50 Sale 9.95
Also available in infants to 6x from ..... 5.50 and 6.95
THE RUMMAGE BOX IS BACK! with SUPER BARGAINS
CHARGEX master charge
6-29

ROYAL OAK GARDEN CENTRE AND FLORIST
"for every bloomin' thing!"
OPEN 7 DAYS A WEEK
9-5:30 Mon., Tues., Wed., Thurs. and Sat.
9-9 Friday
10-5 Sun. and Holidays
"We Grow What We Sell"
HOLIDAY HOURS:
Saturday and Sunday, July 1 and 2nd. .... CLOSED
Monday through Saturday ..... 9 to 5:30
For All You Late Gardeners
WE HAVE AN EXCELLENT SELECTION OF
Vigorous Young Bedding Plants
Trailing Lobelia Petunias
Marigolds Salvia Phlox
Zinnias Tagtes Snapdragons Nemesia
per pack 79¢
4" GERANIUMS
Strong plants in bloom 1.49
We carry a full selection of all lawn and garden fertilizers insecticides and fungicides
4456 SAANICH RD. in the Royal Oak Shopping Centre
479-1116
6-29

ego interiors
1028 FORT ST
2 FLOORS OF UNIQUE DESIGNS

OPEN 'TIL MIDNIGHT FRIDAY

MONEY-SAVING MARATHON

CONTINUES SATURDAY 'TIL 5:30

FOR THE BEACH/CAMPSITE

IT'S A SONY

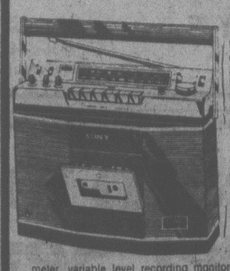

CF550A FM STEREO-FM/AM RADIO

FEATURES: Stereo cassette recording and playback, highly sensitive FM Stereo/FM-AM tuner, Sony's 4-speaker, Matrix Stereo Sound System, two built-in electret condenser microphones. Sonymatic system maintains an optimum recording level, automatic shut-off, record level/battery/tuning meter, variable level recording monitor, tape selector for normal and CrO2 tapes, AFC switch for drift-free FM.

249.95

SUPERSCOPE C-76

Automatic shut-off at end of tape, built-in condenser microphone, 3-way powering (AC, DC, optional car adapter), inputs for remote control mic and external speaker, automatic record level (ARL), Solid-State circuitry, and every one comes supplied with an AC cord, batteries and erase plug.

49.95

ALSO CR152 AM-FM STEREO CASSETTE **169.95**

SUPERSCOPE C-106 MINIATURE CASSETTE RECORDER

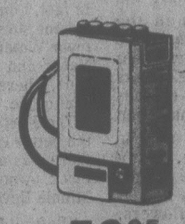

Includes all standard features plus: operates with optional PG-6 stop/start pistol grip — a Superscope exclusive, cue and review, remote start/stop jack, record level/battery strength indicator, servo-controlled motor, lock-

59.95

HOURLY IN-STORE SPECIALS

"RECORD IT — TAKE IT WITH YOU"

3 FOR PRICE OF 2 BASF TAPES

• CASSETTE • REEL-TO-REEL

FRI. and SAT. ONLY

MANY MORE SPECIALS

SUPERSCOPE CD-302A STEREO CASSETTE DECK WITH DOLBY

Dolby noise reduction system, tape select switch for standard or chromium dioxide cassettes, locking pause control, separate right and left record level controls, headphone monitor jack, 3-digit tape counter, interlocked piano-key controls, large slanted VU meters, record-mode indicator light, walnut-grained vinyl veneer cabintry.

NOW **129.95**

as usual...

During the 2 day Marathon, your purchase is covered by A&B's 90 day exchange policy, flexible financing plans and full in-store service and warranty facilities.

FOR THE ROAD

"IT'S A SONY" TC24FA

Drive with the truly fine sounds of the Sony TC-24FA Car Stereo FM/AM Cassette Player. AM/FM Stereo or your favourite cassette and nothing to hand under your dash ... the Sony TC-24FA fits right into the normal cut-out on your dashboard.

119.95

UPGRADE WITH CRAIG 9230A POWERPLAY BOOSTER

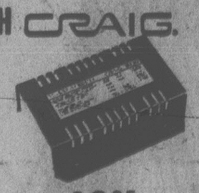

Converts most car stereos to POWERPLAY 12 watts continuous power per channel — plug-in installation.

NOW **49.95**

OR

V503 High-Fidelity Powerplay Mobile Stereo Amplifier with Graphic Equalizer

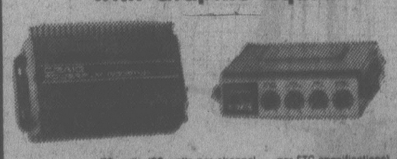

72 watts (36 watts per channel — per FTC specifications), less than ½% THD (Total Harmonic Distortion), four-band graphic equalizer with reversible slide-out bracket, electronic timer delay for speaker protection, tone defeat and power range pushbuttons provide operating flexibility, OCL/OTL DC-coupled amplifier circuitry eliminates the need for input and output transformers.

NOW **289.95**

for HOME/COTTAGE

R1280

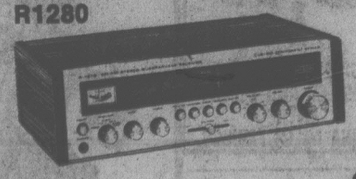

SUPERSCOPE.

40 + 40 watts RMS, high filter switch muting, phase lock loop FM circuitry, direct coupled output circuits.

2 DAYS ONLY **279.95**

dynaco

MODEL A50 IS THE LARGEST DYNACO SPEAKER AT A LOW PRICE 2 10" woofers

2 DAYS ONLY **134.95**

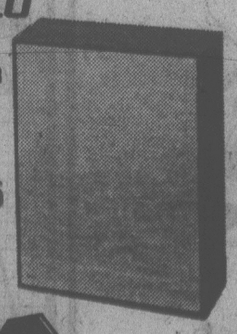

KOSS PRO 4AAA

The new sensation in stereophones. The sensation was created. The result is a sound so sensational, you have to hear it to believe it. The Pro/4 Triple A, a totally new design that offers hours upon hours of listening enjoyment in the uniquely private world of stereophone entertainment.

59.95

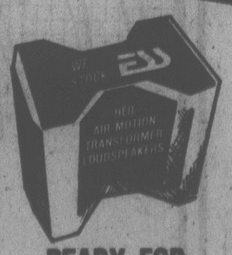

READY FOR LISTENING

marantz

Built-in Dolby noise reduction system which can also be used externally, 25uS FM Dolby-de-emphasis network, active mixer with 4 input capability, pan pots, master level control, professional 3½" VU meters, 3-position tape EQ and bias selector, ferrite heads, DC Servo motor, auto. shut-off, tilt-up adjustable stand. *TM Dolby Labs, Inc.

2 DAYS ONLY **333.95**

THE MUSIC

	TAPE	ALBUM
wea —JACKSON BROWN "Running on Empty"	4.99	3.99
wea —EAGLES "Hotel California"	4.99	3.99
—RITA COOLIDGE "Love Me Again"	5.29	4.29
—PABLO CRUISE "Worlds Away"	5.29	4.29
—CHUCK MANGIONE "Feel So Good"	5.29	4.29
—SUPERTRAMP "Crime of the Century"	5.49	4.49
—STYX "The Grand Illusion"	5.49	4.49
—BOB SEGER "Stranger in Town"	4.99	3.99
—LITTLE RIVER BAND "Sleeper Catcher"	4.99	3.99
—WINGS "London Town"	4.99	3.99
—ALAN PARSONS "Pyramid"	4.99	3.99
—BARRY MANILOW "Even Now"	4.99	3.99
—PINK FLOYD "Dark Side of the Moon"	4.99	3.99
—STEVE MILLER "Book of Dreams"	4.99	3.99
—RUSH "Archives" (3 LPS)	8.99	7.99
CBS — BRUCE SPRINGSTEEN "Darkness on the Edge of Town"	5.49	3.99
CBS —BARBRA STREISAND "Song Bird"	5.49	3.99
CBS —CAROL KING "Greatest Hits"	4.99	3.99
CBS —EDDIE MONEY	5.49	4.49
CBS —WILLIE NELSON "Stardust"	5.49	4.49
GRT —J. J. CALE "Naturally"	4.99	3.99
GRT —TOM PETTY "You're Gonna Get It"	4.99	3.99
GRT —AL STEWART "Year of the Cat"	4.99	3.99
GRT —PRISM "See Forever Eyes"	4.99	3.99
GRT —STEELY DAN "AJA"	4.99	3.99
GRT —DAN HILL "Longer Fuse"	4.99	3.99
GRT —JIMMY BUFFET "Son of a Son"	4.99	3.99
London records —APRIL WINE "First Glance"	5.49	4.49
London records —MOODY BLUES "Octave"	4.99	3.99
—COMMODORES "Natural High"	5.49	4.49
—HEART "Dreamboat Annie"	5.49	4.49
—DOUCETTE "Doucette"	5.49	4.49
—PAUL HORN "Dream Machine"	5.49	4.49
—HEART "Magazine"	5.49	4.49
POLYDOR —JEAN-MICHEL JARRE "Oxygene"	5.29	4.29
POLYDOR —ANDY GIBB "Shadow Dancing"	5.29	4.29
POLYDOR —SATURDAY NIGHT FEVER (2 LPs)	7.99	6.69
POLYDOR —VILLAGE PEOPLE "Village People"	5.29	4.29
POLYDOR —COOPER BROTHERS "Cooper Brothers"	5.29	4.29
POLYDOR —MARSHALL TUCKER BAND "Together Forever"	5.29	4.29
POLYDOR —DONNA SUMMER "I Remember Yesterday"	5.29	4.29
POLYDOR —KISS "Double Platinum" (2 LPs)	8.99	7.99
POLYDOR —VILLAGE PEOPLE "Macho Man"	5.29	4.29
POLYDOR —UK/UK	5.29	4.29
RCA —JEFFERSON STARSHIP "Earth"	4.99	4.49
RCA —BONNIE TYLER "It's A Heartache"	4.99	3.99
RCA —BOB MARLEY "Kaya"	4.99	4.49
RCA —ROBERT PALMER "Double Fun"	4.99	4.49
LA —E.L.O. "Out of the Blue" (2 LPs)	7.99	6.49
LA CRYSTAL GALE "When I Dream"	5.29	4.29
LA —E.L.O. "A New World Record"	4.99	3.99
LA —GERRY RAFFERTY "City to City"	5.29	4.29
wea —ROLLING STONES "Some Girls"	4.99	3.99
wea —THE BAND "The Last Waltz" (3 LP's)	8.99	7.99
wea —GENESIS "And Then There Were Three"	4.99	3.99
wea —GEORGE BENSON "Weekend in LA" (2 LPs)	7.99	6.99
wea —FOREIGNER	4.99	4.49
wea —JOE WALSH "But Seriously Folks"	4.99	4.49
wea —CARLY SIMON "Boys in the Trees"	4.99	4.29

CODE CHANGED

TORONTO (CP)— About 400 representatives of Canada's 4,500 physiotherapists have voted to remove from their code of ethics a requirement that they obtain referrals from doctors and dentists before starting treatment.

Antoine Helewa, president of the Canadian Physiotheraphy Association, said lifting the rule might permit physiotherapists to become active in screening school children for posture, foot and muscular-skeletal defects; helping the elderly keep mobile and active at home; directing home treatment for people with respiratory problems and be involved in mass education programs to alleviate back problems and arthritis.

MAISON GEORGES
669 Fort St.
388-5585
YOUR FAMILY'S HAIRSTYLIST
— Victor Devlin, Director.
Are pleased to announce that

FORMERLY OF EATON'S

NORMA LINDA

have now joined our expert staff and they both welcome their old and new customers.

20% DISCOUNT ON PERMS
including Free Cut July and August.

UNIVERSAL TRADING
584 JOHNSON
between Government St. and Market Square
383-9512
BRAND NEW
STEEL TENNIS RACQUETS Reg. 14.95 ..... Only $7.99
SQUASH RACQUETS Reg. 12.95 ..... Only $7.49
STEEL BADMINTON RCCQUET Reg. to $7.95 ..... $4.99
2 PLAYER BADMINTON SETS Includes net, 2 racquets and bird. $1.99
NEW TENNIS BALLS
Only $4.00 per Dozen
or 50¢ each
BRING IN THIS AD AND GET 1 FREE TENNIS BALL. LIMIT 1 PER CUSTOMER.

Tip of the Bonnet to Retiring Milliner

elizabeth forbes

There's a hat for every woman. There's not a woman in the world who cannot wear a hat.

Hats are just as important as shoes. And, as with shoes, you've got to like the hat you are going to wear; you've got to feel comfortable wearing it and it must fit.

That's the belief Evelyn Wilson has carried with her through all the years she has been chosing, selling and making hats, and there is no doubt, it has helped to bring her recognition and success.

Tonight, when she closes the door of her shop at 770 Fort Street for a last time, and retires from business, she will have the satisfaction of knowing she leaves hundreds of customers who, season after season, relied on her to help them chose the hats they should wear.

Miss Wilson made her decision to close The Hat Shop, several months ago.

"Actually it was when time came to buy new stock for the fall and winter season," she says.

"It was either buy and stay in business for another year or pass up the buying and close.

"I made my decision . . . to close."

That decision marked the end of many years of buying, selling and making hats.

She started as a young girl with the Misses Herd — Georgina, Annabelle and Minnie — in their store at 750 Yates Street, named The Hat Shop.

Those were days when "women were extremely hat-conscious," Evelyn Wilson remembers.

"They would buy not only one but two and three hats at a time . . . one, perhaps, for everyday wear and the others for dress-up occasions."

Back then "women usually came to town on Saturday afternoons especially to browse in the shops and it was a busy time for us."

She also remembers the gallery workroom in the Misses Herds' store where she learned to make and trim hats — big hats, Empress Eugenies, sailors, cloches "and every other shape you can imagine."

Also the "many, many times in a day" she ran up and down the stairs to that workroom to find flowers, feathers, plumes or ribbons for customers to see with a hat before deciding on some special trim.

The Herd sisters had that shop from the early 1900s until the mid-1940s.

Evelyn Wilson managed the place for a time, after the death of Annabelle and Georgina.

Finally she bought The Hat Shop from Minnie Herd and became its sole owner.

She continued in the same location until shortly after the Second World War, when the Bank of Montreal, at the corner of Douglas Street, decided to take over the building and expand its premises.

"I had to go looking for a new location," Evelyn Wilson says, "and that wasn't easy. In fact, I only discovered two vacant stores in all of downtown Victoria, one on lower Yates and the other at 770 Fort, where there had been a coal office."

The Fort Street place was the better choice but already there was a hat store in that block, owned and run by Miss Minnie Beveridge.

"Before I made my final decision I went to see Miss Beveridge, to ask if she thought both of us could survive.

"She was very encouraging; fair and understanding, too. So I moved The Hat Shop to Fort Street, and Miss Beveridge and I became friends."

That was 29 years ago.

Since then Miss Wilson has seen many changes in her line of work. From the era when a woman was not properly dressed for an occasion unless she was wearing hat and gloves, to the last 10 years when bouffant hair styles often ruled out the wearing of a hat.

Through it all The Hat Shop had its regular customers, among them women who came year after year, from the lower mainland and the Seattle area to buy from Evelyn Wilson.

In the past few years the shop has become unique as the only store in Victoria devoted entirely to selling hats.

"I have stocked gloves and scarves on occasions, as accessories to hats," Miss Wilson says, "but never anything else."

It was a little over a month ago that she started her closing-out sale.

"I wanted everything to go. My summer hats, the fixtures . . . everything", she says.

And everything did go! She locks the door tonight on an empty store.

What does Miss Wilson intend to do from now on?

She has no plans, she says. All she wants at the moment is to relax and rest.

However, you can be sure, that any time she appears in public, even if it is only to go to a store for groceries, she will be wearing a hat.

Indeed, she tells you with no little determination, in all her years in the business, she has always worn a hat.

And she still intended to do that.

The Holly Tree and DEEP COVE CHALET present
A FASHION SHOW
featuring a preview of fall fashions
SMORGASBORD LUNCHEON
WED., JULY 5
12 NOON
phone 656-3541 for reservations
6-30

Learn to Super Sew.
After 8 easy, inexpensive lessons you will have made at least:
One T-shirt
One pair of perfect-fit pants
Three fashion tops
One blouse
One skirt
One sweater
One suit jacket
One swimsuit
Summer Crash Courses
—Starts Tues., July 4, 9-11 a.m.
2 lessons per week, Tues. and Thurs. mornings
—Starts Tues., July 25, 1-3 p.m.
2 lessons per week, Tues. and Thurs. afternoons
8 LESSONS $20.00
Stretch & Sew
North America's Fabric and Sewing Center
2541 ESTEVAN AVE. 592-9622

HITTING TRAIL? WHAT TO BUY

THE MOTHER EARTH NEWS' ...it tells you how

Like so many outdoor sports, backpacking can be expensive or inexpensive — depending on how much you want to spend on equipment. That doesn't mean, however, that inexpensive equipment has to be "cheap" in quality. In the following article, Mother Earth reader John F. Barber tells you what to look for.

★ ★ ★

FOOTGEAR

A pair of sturdy, rock-resistant hiking boots should be considered essential. Look for medium-weight boots with reinforced heels and toes and protective padding around the ankles.

Carefully check the construction. The fewer the seams, the less chance that water will leak to your feet. Full-grain leather and Norwegian welts are indicators of quality in any boot.

When you shop for footgear, wear the type socks you expect to be wearing while hiking. Also, try boots on late in the day, when your feet are hot and swollen.

As you put the boots on, slide your feet as far forward in them as possible, then see if you can fit one finger down behind your heel. If you can touch the bottom of the boot with one finger, you should have the right length.

Next, lace up the footgear snugly and go climb some stairs or do a few knee bends. There should be very little up-and-down play of the heels as you walk, and when you step down an incline, your toes should not ram into the front of the boots. The ultimate test is to walk up to a wall and kick it. If you don't hurt yourself, you've probably got a good-fitting, solid pair of hiking boots.

BACKPACKS

For short hikes, a frameless pack is best. But for longer treks, you should have a pack that's mounted on a metal frame.

Regardless of what type pack you select, be sure to find out before you buy whether it's comfortable. The best way to do this is to load the carrier with 50 or 60 pounds of gear and put it on.

Hoisting a fully-loaded pack onto your back involves a certain amount of technique. Basically, you first balance the pack on your toe. Then spread your feet for balance, bend your knees, and — grabbing the pack's shoulder straps — heave the pack up onto your raised thigh. Now slip an arm through one of the shoulder straps. Transfer the weight to your back and slip your other arm through the other strap.

Before going any further, secure the waist strap and make adjustments between it and the shoulder straps so a good portion of the pack's centre of gravity is high and foward.

SLEEPING BAGS

The most critical element of any sleeping bag is the filling. Here, you'll have to choose between goose down and one of the new synthetic stuffings.

For light weight, warmth and compactness, goose down has no equal. However, down is expansive, and when it gets wet it offers no insulation or warmth. Synthetics, though, provide good warmth even when they're saturated with water.

When you select a bag, remember that loft (the thickness of the bag after you've fluffed it up) is important — the higher the loft, the more the warmth.

Style and color are matters of personal taste. As long as the outer construction of your sleeping bag is of tightly woven, water-repellent nylon and the filling is spread evenly throughout the bag by a series of baffles, you're all set.

SHELTER

A small tent is the hiker's best protection against the elements. When shopping for one, choose the model that affords the best protection for the least amount of weight (five pounds for a two-person tent is plenty).

SHOPPING TIPS

Despite all the advertisements to do otherwise, remember that you don't have to purchase new gear. Most thrift shops and secondhand stores have some camping equipment, and a lot of it is still very serviceable.

COME ON OVER TO
Bill Bayley Country
For something new
This weekend Sat., July 1st, Sun., July 2nd
FRIENDLY ATMOSPHERE
SUMMER EXPANSION SALE

TOP QUALITY BEDDING PLANTS
Reg. 79¢ SALE TRAY 59¢
Yes, . . Bill still has a nice supply of top quality plants. Now is your chance to fill those vacant spots in your yard.

Petunias —single, —double, —cascade
Pansies
Verbena
Flowering Cabbage and Kale
Snapdragons
Carnations —annual, —perennial
Dusty Miller
Viscaria
Schizanthus
Salvia
Gazania
Ageratum
Marigolds
Asters
Calendula —annual, —perennial
Salpiglossis
Dianthus — (Sweet William)
Lobelia
Marguerites —yellow, —white, —pink, —dwarf, —double
Nicotiana
Alyssum —white, —double
Nemesia
Twinkle Phlox
Cleome —white
Zinnias —pink buttons
Balsam
Stocks
Cosmos
Unwin Dahlias
Portulaca
Fibrous Begonias
Impatiens

Bill Bayley is very proud to act as distributor for Borden Mercantile in the Colwood, Metchosin, Langford area for all farm and livestock supplies. He will, in the future, try to serve his customers with the best service possible at a very competitive price. For the time being all sales will be cash and carry with a delivery system set up in the near future.

- Discount Pet Foods (By the case or part case)
- Farm and Livestock Supplies
- Pet Supplies
- Farm Fertilizers
- Chicken Feed and Supplies

INTRODUCTORY SPECIALS
PURINA CAT CHOW 10 kil. Bag LIMIT 2 7.95
PURINA DOG CHOW 10 KIL. LIMIT 2 6.95

VEGETABLE PLANTS
Cabbage, Cauliflower, Lettuce, Celery, Broccoli, Brussel Sprouts, Hot Peppers
New Zealand Spinach, Dill, Squash —Acorn, —Zucchini, —Table Queen, —Buttercup, —Butternut

HERBS These plants are grown to perfection by Capt. Bob Chicken and sold by Bill with great pride.
Reg. 79¢ SALE 69¢
Sage, Sweet Woodruff, Comfrey, Oregano, Penny Royal, Chamomile, French Tarragon, Fennel, Summer Savory, Caraway, Lemon Thyme
Mint —spearmint, —wooly french, —strong english, —apple mint, Lemon Balm, Sweet Cicely, Lovage, Bergamot, Angelica, Chives —Garlic, Parsley

STEER MANURE
1 cu. ft. (15 kilo) An ideal soil builder 1.79

BILL'S SPECIALTY HANGING BASKETS
Beautiful fuschia and begonia baskets for shade in 10 inch plastic pots. Reg. to $12.95
8.95
Mixtures of nepeta, lobelia, ice plants, geraniums for sun. Reg. 8.95
7.95

Bill Bayley GARDEN CENTRE
IN THE COLWOOD FARMERS MARKET 478-8822
6-30

WINDOW SHADE SHOP
2727 QUADRA
384-4895
FOR NEW DESIGNS IN SHADES AND BLINDS WITH
JOANNA MILLS FABRICS

DON'T GET BUGGED
Don't get bugged this Summer. Install screens for your windows and doors. They can be installed on wood or aluminum windows. Varied colors to match your windows.
CUSTOM MADE AND MANUFACTURED IN VICTORIA
Phone for free estimates (and a bug free summer)
ALLIED GLASS
2610 ROCK BAY 386-5108
6-29

Sale

SPRING SPORTSWEAR SUMMER DRESSES
1/3 to 1/2
USE YOUR CHARGEX, MASTERCHARGE OR OUR FRIENDLY TERMS
Miss Frith FASHIONS
383-7181 1619 DOUGLAS
6-30

It Could Be You Don't Need Any More Sleep

caveat emptor

We all have trouble with our sleep at one time or another.

Sometimes it's simply hard to get to sleep. At other times it's hard to stay asleep through the night. At still other times we wake up too early in the morning and can't get back to sleep. Sometimes all or some of these difficulties may occur in combination.

Researchers have found that if such disturbances in sleep occur only from time to time, they don't really cause us any physical harm. On the other hand, if sleep disturbances occur frequently and consistently, they can in time end up interfering with life during the day, leaving us tired, depressed and anxious.

But there is no clear dividing line between normal patterns of sleep and the patterns we associate with insomnia. In fact, insomnia is often as much a state of mind as it is a physical condition. Studies indicate that between 30 and 50 per cent of all persons who are convinced they have it actually get as much sleep as people who see themselves as normal sleepers. In this case people think they have insomnia, but physical recording of their sleep in a sleep laboratory shows their sleep patterns are in no way out of the ordinary.

Remember also that sleep requirements normally diminish as we grow older. A newborn baby sleeps 18 hours a day; young adults usually need about eight hours; older people usually need only five or six. But as people get older, they may continue to go to sleep at the same time as they did when younger. As a result, they may lie awake for hours, and blame it on insomnia. Or they may wake up early in the morning and be unable to get back to sleep — because they have slept all they needed.

Another point to keep in mind is that researchers have found that worrying about not having slept enough is often more of a problem than the physical effects of the actual loss of sleep itself. This is especially true if the worry leads you to the habitual use of sleep-aid preparations, whether they are sold over the counter or by prescription. If you take them consistently over a long period of time, these preparations can themselves become a lasting cause of insomnia.

This fact is documented by researchers at a sleep laboratory at Stanford University in California, who found that 40 per cent of patients who complain of insomnia actually lose sleep because they have become dependent on the very drugs — such as barbiturates — that they have been taking to treat their condition. Clearly, here is a case where a supposed cure only makes the condition worse.

When these patients are gradually withdrawn from these drugs (very slowly — with a decrease of one dose every five or six days) they sleep on the average 20 per cent more. And many have no symptoms of any sleep problems once they have completed withdrawal from the drug.

But what happens if you withdraw from these pills too quickly? Researchers have found that most sleeping preparations — in fact most drugs, including alcohol — suppress the sleep that is associated with dreaming. As a result, if you stop taking these pills all at once, you catch up with this level of sleep all at once, too. This catching up takes the form of bad dreams and nightmares. These disturbing symptoms often prompt the patient to return to the pills all over again — often at increased dosages. In this way a vicious cycle is set in motion.

How long should anybody take sleeping pills? Researchers have found that most prescription pills are not effective for more than two weeks of consecutive use. The drugs are often effective in indusing a form of sleep — but not a natural one — for one or two nights. But studies show that if you take them for much longer than two weeks, you're actually likely to have as much (and sometimes more) trouble in sleeping as victims of insomnia who are not taking any medication at all.

There is one message that all the researchers and pharmacists I contacted emphasized over and over again. That message is that it's best to seek a non-chemical solution to the underlying causes of insomnia, rather than trying to treat the symptoms with chemicals.

Cancer Goal 'Impossible'

EDMONTON (CP) — An American food scientist says the public is wasting its time demanding removal of cancer-causing items from the environment.

"It's an incredibly stupid concept — one that doesn't take into account the realities of living," Dr. Fergus Clydesdale, a professor of food and nutrition at the University of Massachusetts, said.

Clydesdale told the annual conference of the Canadian Istitute of Food Science and Technology the public is after an impossible goal — a safety stamp on all consumer items.

"They won't accept the inevitability of their own death," Clydesdale said. "They think you can ban everything."

The nutrition expert said the food industry and government should commit themselves to educating consumers about food. The thrust should include information on the positive ways in which food technology affects nutrition.

"We want everything to be therapeutic. We have to tell the public that food is not therapeutic," Clydesdale said.

Clydesdale said all products on the food market, with the possible exception of health-food peanut butter, are "excellent."

However, the public was duped by the current fad that natural food is better than processed food. Industry was taking unscrupulous advantage of that fad by advertising products as being "natural," without additives.

"We have a whole series of these absurd advertisements coming from the food industry. It's bad for the public and it's unscientific."

Clydesdale told conference delegates that the food industry, scientists and government constantly under-emphasize the consumer's intelligence and over-emphasize their factual knowledge.

Science tended to use simplistic terms such as "nutrition" or "harmful to health" to describe food value. Those terms were essentially meaningless and prevented a deeper level of understanding about food value.

Clydesdale urged the institute to pursue the long-term education of consumers, but warned it could not be done immediately.

ST. MICHAELS UNIVERSITY SCHOOL, VICTORIA

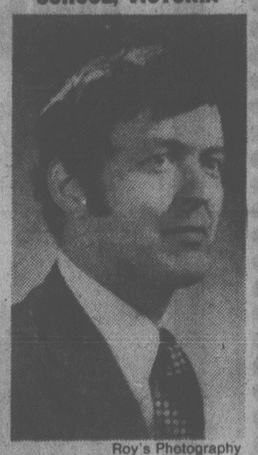

Roy's Photography

DAVID KNAPTON,
B. Sc., M. Sc.

Mr. David Knapton has been appointed to teach physics at St. Michaels University School, Victoria, starting in September. Born and raised in Bella Coola, B.C., Mr. Knapton attended Victoria College, Royal Roads, and the Royal Military College, in Kingston, Ontario, where he took Honours Maths and Science. For three years, as a naval officer, he taught electronics and computer science, before entering Queen's University for post-graduate research leading to an M. Sc. degree. For the past seven years, Mr. Knapton has taught in a community college in London, Ontario. His interests — apart from computers, which he regards as "the ultimate toy" — include judo and rugby. Mr. Knapton is married with two small children. His appointment to St. Michaels University School will add still further strength to a strong science department.

ego interiors
1028 FORT ST.
NEW EXCLUSIVE IMPORTS

LAKE HILL HAIR FASHIONS

- Your shop for
- Precision Cutting
- Blow Drying
- Roller Setting
- Hair Coloring
- Hair Rebuilding
- The Latest Acid Balanced Perms
- The Newest Computerized Perm
- Ear Piercing
- Staff of eight to ensure quality service

479-7115
3960 QUADRA ST. (Quadra Centre)
Open Thursday Evenings
6-30

KMS NUCLEOPROTEIN PROFESSIONAL HAIR CARE PRODUCTS
WE USE AND RECOMMEND KMS
CHARGEX

MOVING AND STORAGE

Remember, we move families not just furniture

BARRY MILNE
DOWELL'S MOVING & STORAGE
630 Esquimalt Road 384-7191 Modern Palletized Storage
Overseas Shipping Specialists
6-30

JULY CLEARANCE

STARTS MONDAY 9:30 A.M.

1/3 to 1/2 OFF

A mid-summer clearance of clothing items you will find useful immediately. Many are designed for all-season wear ... now offered at generous reductions.

LADIES' APPAREL
Pant Suits
Dresses
Evening Gowns (Many as low as 69.95)
Sweaters
T-Shirts
Blouses

NOVELTY ITEMS
Handbags
Gloves
Jewellery
Scarves
Wallets
Belts
Flowers
Hats

Check through our Men's Department for Unadvertised Specials.

CHILDREN'S DEPT.
Infants to 6X
• Dresses • Suits for Boys and Girls
• Slacks • T-Shirts • Socks
• Underwear • Sleepwear • Shirts

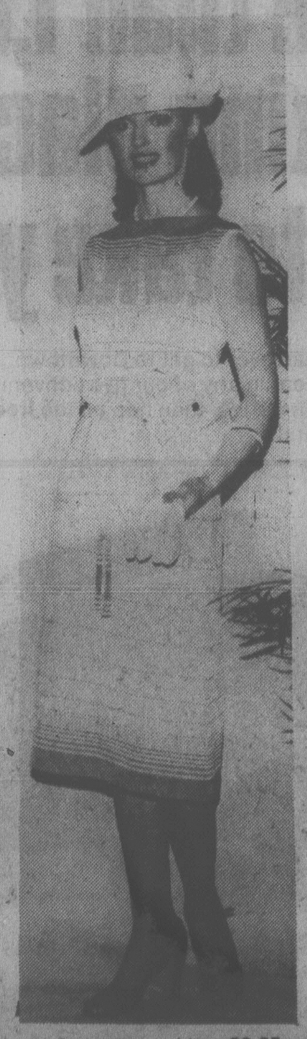

JULY CLEARANCE DOWNTOWN STORE ONLY
Above Dress Now 29.95

STORE HOURS: 9:30 A.M. TO 5:30 P.M.
W&J WILSON LIMITED
1221 Government Street (Opposite the Post Office) 383-7177
CHARGEX master charge
6-30

ATTENTION MOTORISTS
The Motor Vehicle Inspection Station in Victoria will be closed for maintenance:
FROM: July 10, 1978
TO: July 28, 1978 inclusive

LINK CUBBON ON COOK LINK
CUBBON LINK
YOUR LOCALLY OWNED BUILDING SUPPLY CENTRE

on COOK
CUBBON ON COOK
COOK ST. CALENDONIA NORTH PARK BALMORAL PANDORA QUADRA ST.
1720 COOK ST.
384-8181

in COLWOOD
CUBBON IN COLWOOD
GOLDSTREAM AVE. NOB HILL RD. OLD ISLAND HIGHWAY SAFEWAY JUAN DE FUCA REC CENTRE
2650 NOBHILL RD.
474-1281

RAIN-WAVE OSCILLATING LAWN SPRINKLER
5.99 EACH BY MELNOR
Adjustable dial for 4 different watering patterns

CHINOOK or SUPERTONE LATEX WHITE PAINT
PER GALLON 5.49
Interior or Exterior. Great for fences, barns.

RIVIERA DELUXE NYLON REINFORCED GARDEN HOSE
½" x 50'
4.95 EACH
Fully Guaranteed

CEDAR LAWN CHAIRS and TABLE KITS
LAWN CHAIRS KIT — 8.49 EACH
TABLE KIT — 6.29 EACH

GOOD NEIGHBOUR CEDAR FENCING
4' HIGH 1.99 5' HIGH 2.39 6' HIGH 2.69
1x8 ROUGH CEDAR BOARDS, 2x4 UTILITY S4S HEM, 4x4 UTILITY CEDAR POSTS, NAILS

EXTENSION CORDS
100' 11.49
WEATHERPROOF OUTDOOR CORD SET FOR LAWN MOWERS, HEDGE TRIMMERS, ALL GARDEN TOOLS

ECONOMY LUMBER 2x4 S4S
RANDOM LENGTH 6¢ LIN. FT. PER
GREAT FOR ODD JOBS AROUND THE HOME

PLASTIC JERRY CANS
2 gal. — 5.99 EACH
5 gal. — 11.99 EACH
FOR THE CABIN, BOAT, CAMPER, ETC.

STORE HOURS 8 A.M.-5:30 P.M. MON.-SAT.
on SALTSPRING ISLAND RAINBOW ROAD GANGES 537-5564
CHARGEX
6-30

CUBBON ON SALTSPRING
CUBBON IN COLWOOD
CUBBON ON COOK
LINK

Classics Win Hands Down in Fashion Battle

New York Times

MILAN — The week of Italian fashion shows ended with a flourish as tailored, paired-down clothes for next fall and winter vied for store buyers' attention with mad, fantastic ones. In fashion's version of the traditional battle between classics and romantics, the classics won, hands down. The purpose of the showings is, after all, to sell clothes. it is easier to sell a tailored suit than a whoosh of ruffles.

Much of the fantasy was seen in the furs, especially Fendi's, which are pieced, seamed, puckered and shirred so much you can't tell if they started out as weasel or mink. It's one of their charms. The Fendi furs have a wild, barbaric quality.

Some furs were worked in patterns like mosiacs, some were cut in strips and woven like raffia, some were patches of mink, ocelet and shaggy lamb all together with their different markings and textures.

Rosita and Ottavio (Tai) Missoni, who are to Milan what Valentino is to Rome and Saint Laurent to Paris, rank among the classicists. This time they didn't give a runway show. In honor of their 25th wedding anniversary, they staged a retrospective of their knitted clothes from the early 1960's. Live models sipped wine, munched on sandwiches and visited with the guests as they showed the new styles while static displays presented the old ones. Except for the question of length, there wasn't too much difference.

The new clothes were somewhat closer to the body than those of the past year or two and the colors were clearer, but they will not make anybody's old Missonis obsolete.

The bravos rang the rafters after Giorgio Armani's show. They were his own rafters, in a sumptuous palazzo he acquired recently after pioneering the unconstructed look and the oversized blazer for men and women. It is the tailoring, an Italian tradition that is often as sloppy in this country as any place else, that makes his concepts come off.

His gift for fall is a long jacket suit with military shoulders that suggests doughboys' uniforms of the First World War. The round-crown brimmed hats worn with them reinforce the impression. At a time when mass fashion centres on short battle jackets, it took foresight to come out with the longer jacket. It accompanies pants, skirts or culottes and it sometimes has epaulets.

The look is also 1940's. But don't dwell on it. The style is good. Some of the suits have stand-up collars that are repeated in the blouses worn with them and some have smocking at the yoke. The smocking is one of many softening agents that take the curse off the military look. For boas and a scarf with rows of ruffles at the edge are others. Sometimes they go too far.

The "odd jacket" is a major contribution to the ongoing flow of fashion at Basile, another collection that was warmly received. A distant relation of the tweed sport jacket for men, it turned up in leather over wool dresses, poodle cloth over leather suits and in printed satin over solid-color satin pants and tops for evening, among other incarnations. Always it was done with enough panache to look as if it belonged.

The wildest applause was drawn by the stripped worsted man-tailored pant suits, worn with satin blouses, pork-pie hats, plaid topcoats and carnations pinned to the lapel. They were good crisp versions of this growing genre. The showing was well organized, the clothes well made and the collection clearly one of the season's winners.

While other designers are paring down their shapes, the "big look" lives at Laura Biagiotti. Coats in fabrics that look like burlap are lined in quilted fabrics for bulk, dresses blouse enormously over narrow pants and there are smocked bubble-shaped jackets that exude charm for those who don't mind billowing clothes. Loose white shirts flecked with glitter are belted over narrow pants or very full-tiered skirts for insouciant evening outfits.

But when the fun and games are over, the loopy mohair coats and other three-dimensional knitted styles are the ones to be taken seriously. Toddlers dressed in knitted clothes and carrying big balls of yarn the size of baloons draw mad applause.

SOME OF THE KNITS at Krizia during the week-long Italian fashion showings were worn down the runway by youngsters like these.

SOFA AND CHAIR BEDS
POLY
FURNITURE—LIGHT, COMFORTABLE
EASY TO MOVE — 517 YATES

Nitely Nicety from PIZZA PIEMAN
THURSDAY
RIBTICKLER NIGHTS
THURSDAY, FRIDAY
SATURDAY
4 p.m. 'til closing
A big half pound of smokey BBQ Ribs and Spaghetti. Your choice of garlic or cheese bread and green salad.
ONLY $5.95
(Sit-in or Pick-up Only)
Sit-in or Pick-up Only at all PIZZA PIEMAN locations

Everything you want in a new car, except a big price!
DATSUN B 210

*PRICED FROM $3990 (Includes freight and dealer prep.)
With everything you want in a new car.
- Economy: Outstanding. Up to 80 km/gal in highway driving. (Transport Canada approved tests: your mileage will vary.) PLUS, Low-cost 12,000 km service intervals.
- Easy-to-handle: A tight 34.1' turning circle with steering that's decidedly light touch. A dual braking system that's power assisted. Tinted glass. Rear window defroster.
- Comfortable: Room for 4 plus luggage. Color matching interior. Flow through ventilation. Good road noise insulation. And that's just on the base model: Deluxe and GX models go much further to ensure your total comfort.
- Reliable: It's reliability that makes Datsuns so popular in rallying circles. Engines, suspension systems and electricals that just never seem to give-up even under the worst driving conditions.
- Quality workmanship: Everything fits precisely. You just can't find a blemish in the baked-on paintwork. Datsuns aren't pre-tested . . . they're torture-tested. 16% of our production people do nothing but check, double-check and yes, triple-check to ensure everything is just right.
- Now ask-a-man-who-rents-one: Get an unbiased opinion on B 210's economy, roominess, handling, durability and anything you can think of. Then check it out for yourself.
McCALLUM MOTORS LTD
(D.L. D0085A)
CORNER YATES and COOK
382-6122
6-30x
DO THE DATSUN B 210 TEST DRIVE TEST
DATSUN
WHERE THE SMART MONEY'S GOING.

FAIRWAY
272 GORGE RD. WEST — GORGE SHOPPING CENTRE
MON.-FRI. 9-9
SATURDAY 9-6
SUNDAY 9-6
Prices Effective Sun., Mon., Tues., July 2, 3, 4
OPEN SATURDAY JULY 1, 9-6
We Reserve the Right to Limit Quantities While Stocks Last

CANADA BEEF RIB STEAK GR. A lb. 2.19
PEEK FREAN BISCUITS DIGESTIVE SHORTCAKE NICE 15-oz. pkg. 89¢
FRESH SLICED BEEF LIVER lb. 69¢
SMEDLEY'S PIES BEEF STEAK KIDNEY BEEF STEAK VEG. 15-oz. tin 99¢
CANADA GRADE A BEEF CROSS RIB ROAST lb. 1.39
PLUMROSE PORK SHOULDER PICNIC lb. tin 1.89
FRESH BY THE PIECE BOLOGNA lb. 79¢
YORK FANCY CREAM CORN 3 14 fl. oz. tins 89¢
GAINER'S PURE PORK SAUSAGES lb. tray 1.19
ROYALE FACIAL TISSUES Large Box 55¢
BLACK DIAMOND PROCESSED CHEESE SLICES Singles, 16-oz. pkg. 1.39
SWEET 'N JUICY ORANGES 4-lb. bag 59¢
9 LIVES CAT FOOD 4 6-oz. tins 89¢
LOCAL NEW POTATOES 5 lbs. 59¢
QUENCH FRUIT FLAVOR CRYSTALS 4x3-oz. pkg. 79¢
JUMBO SIZE CANTALOUPES ea. 59¢
BLUE BONNET MARGARINE 3-lb. block 1.59
PRAIRIE MAID WHEAT PUFFS 20 pint bag 99¢
KRAFT PROCESSED CHEEZ WHIZ 16-oz. jar 1.49
GOOD HOST ICED TEA MIX 24-oz. tin 1.79
TARGET BRAND COHO SALMON 7-oz. tin 99¢

More for you. Downtown.
More than 1,800 covered parking places. And a free bus to take you around.
It's easier than ever to get to Downtown. Just park your car in any of our five conveniently located parkades, then hop on the free bus to get around.
You'll find super summer shopping, picturesque sidewalk cafes and beautiful hanging baskets filled with flowers. Come on, spend the day Downtown.
There's more for you Downtown.
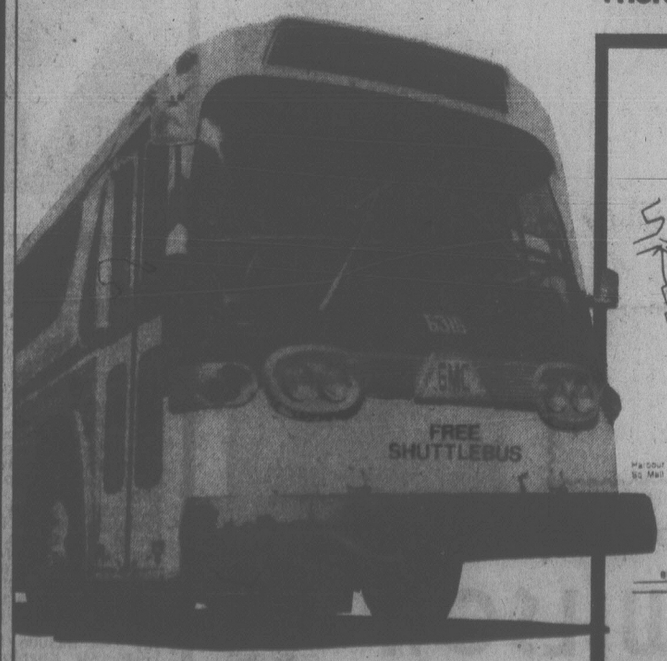

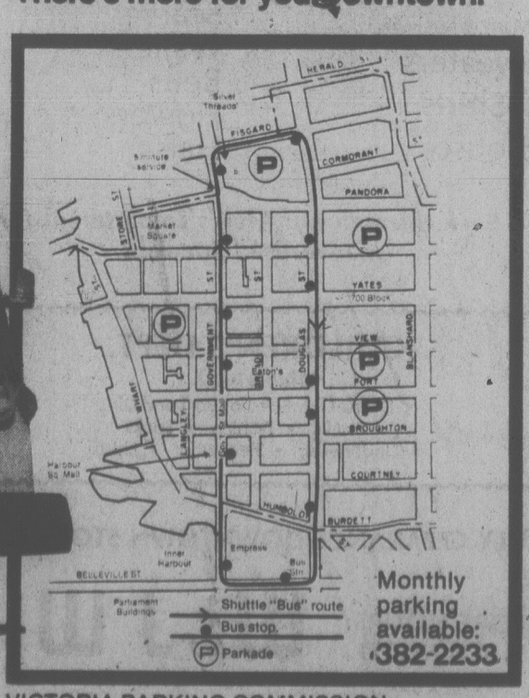

Monthly parking available: 382-2233
Service starts Monday, July 3.
Shuttlebus runs 10:30 A.M. to 4:30 P.M., Monday to Saturday.
VICTORIA PARKING COMMISSION

dear abby

DEAR ABBY: My husband and I and our four children (ages 7 to 13) were invited to a relative's home for supper recently. She had one large table set for the adults and another one for the children.

My daughter, age 13, came to me and said she wasn't going to sit with the "babies." (Two of her 12-year-old cousins were sitting at that table and they didn't complain.) I told her not to make a fuss and to go sit down and be quiet. Being a very headstrong child, she raised her voice a bit and said she would rather go home.

Well, I wasn't about to take her home, and I couldn't let her walk home alone at night, so in order to avoid a scene I told her to go get her chair and to sit by me, which she did.

I dislike scenes in public and I still think I did the right thing. My husband said I should have told the spoiled little stinker to either sit where she was put or to go into the bedroom and sulk. What is your opinion?

NAMELESS

DEAR NAMELESS: With such a smart husband, why are you writing to Dear Abby?

DEAR ABBY: I am one of those who has accepted many invitations but never reciprocates. I, too, have talked of having a party, but it never materialize. Would you like to know why?

I'm frightened to death of having people in because when the conversation lags, I'm tongue-tied. I can never think of anything clever to say. I am not sure that what I cook will be good enough, and I'm not sure I'll serve it right.

In school I was the quiet type who earned the reputation of being "stuck up" because I was so shy. I know I should have people over, and I really want to, but I'm scared. How does one overcome such fears? I am almost 35.

INEPT

DEAR INEPT: Many people don't entertain because they're afraid they won't do it to perfection. Nonsense! Perfection isn't expected of anyone. There are any number of good cookbooks with suggested menus and full instructions in serving.

And get over the idea that everyone in the room is waiting for pearls of wisdom to drop from your mouth. Say anything. If it's audible, kind and honest, you'll get by. The longest march in the world started with one step. Forward — march!

Look! Hundreds of SCRAtched, MARked, DAMaged and DENted items Drastically Reduced. We Call this event . . .

Scramdamden

SATURDAY & SUNDAY ONLY JULY 1 & 2 10 A.M.-5 P.M.

$119

Stack your books five shelves high. This handsome teak veneer bookcase measures approx. 34" wide, 72" high, 10½" deep. Comes knocked down.

Reg. $176

7 ONLY

COFFEE TABLES

Many styles and prices in beautiful teak to complement your decor. Prices start from.....

$71

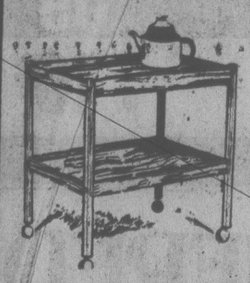

TEAK TEA WAGON

Classically simple styling and super practicality make this tea wagon perfect for you. It's on casters to move easily, and it looks great. Reg. $119.

$75

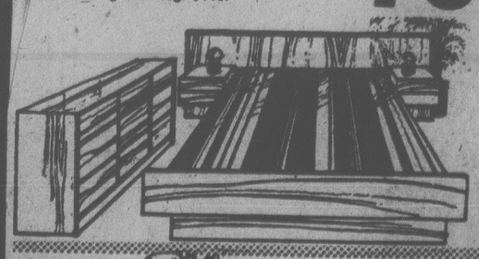

TEAK BEDROOM SUITE

A queen size bed with attached night tables for a sleek look, either a triple dresser or gent's dresser and a six inch foam mattress. All for

$599

"HIGHBACK SOFA AND CHAIR COMBINATION"

Styled for comfort and good looks. The fabric is 100% Olefin for easy care, and the color is a soft beige with a striking rust-toned racing stripe.

Regular $940

Giant Sale Price **$589**

Loveseat optional extra for **$329**

CRAZY PRICES

These items sold "as is" — No Refunds Available on These

CASH AND CARRY — DELIVERY EXTRA

1 Only 6 Drawer Chest as is Crazy Price **$79**

1 Only Top Quality Sofa Chair With Teak Arms
We don't carry the line anymore, and this chair is the last one. Reg. $535 Crazy Price **$270**

4 Only High Chests with 5 drawers Crazy Price **$198**

1 Only Set, Sofa Loveseat and Chair
in rust wide wale corduroy. Reg. $998 Crazy Price **$545**

1 Only Desk with 1 drawer
as is Crazy Price **$98**

10 Only Swivel Chairs and Swivel rockers
freight damaged, as is Crazy Price **$69**
Choice of fabric or vinyl in assorted colors.

1 Only Corner Group
consisting of 2 loveseats and matching corner table in gold tone stripe. Reg. $989 Crazy Price **$480**

2 Only Cedar Lined Chests
Reg. $398 Crazy Price **$239**

2 Only Sofa and Chair Sets.
discontinued stock. 1 is warm beige and one is chocolate brown. the fabric is luxurious nylon velvet, and they're high backed and very comfy. Reg. $1278 Crazy Price **$698**

5 Only Original Oil Paintings **40% OFF**

6 Only Simulated Teak Study Wall,
centre desk, with shelves on each side. great for kids' room or den. sold knocked down only, a real steal for such a good-looking unit. Crazy Price **$188**

The Bargain of a Lifetime,
sold below cost! 3-seat Sofa and chair with low back in sturdy Berber cotton. a soft beige color. Reg. $998 Crazy Price **$572**

EVERY LAMP IN THE STORE 25% OFF!

STEREO BENCH **$198.00**

This is an adjustable bench that extends from 48 to 72 inches. You can even arrange it to go in a corner. there's lots of room for records and components, and you can save. Reg. $365

CHEST

Here's that chest of drawers you've been needing for so long. It's in lovely teak with 5 roomy drawers.

$145

Danish Style **DINING CHAIRS**

A sturdy beechwood chair, teak stained upholstered in soft brown, gold, or green, perfect for dining room, desk or that handy extra chair.

$47.00

TEAK TABLE, 4 CHAIRS

Chairs not exactly as shown.

SAVE $200

A stylish round teak table with 4 beechwood chairs stained teak to match. This is an apartment-size set, perfect for the small dining area. The chairs are upholstered in black vinyl, orange or beige fabric, and they have fabric seat and wood back.

$297

LIMITED QUANTITY. THIS SET SHOULD SELL FOR $498

PRICES START FROM **$51**

END TABLES

A selection to match or contrast the sale coffee tables. A great price for that extra occasional table, and teak, of course. From

BUFFET HUTCH

Add this touch of class to your dining area. The beautiful teak Buffet has an adjustable shelf behind handy sliding doors, and measures 47" long x 29" high x 19" deep. The handsomely crafted teak hutch has sliding glass doors, and measures 47½" long, 31¼" high and 13¾' deep. Sold as a pair only. Reg. $593

$361

Western Teak Interiors, a byword in practical furniture and quality craftsmanship introduces this new wall unit. It has loads of space to store or display your books or treasures. The design includes specially-concealed hinges on drop-down bar door and storage cupboard doors. All in all a handsome, functional Western Teak value that measures 97" wide, 73" high and 16" deep. We are taking orders on this, and it comes knocked down only.

Reg. $789

$599

An exclusive design manufactured to high standards of European craftsmanship. This handsome unit features handy sliding doors and large interior shelves with lots of space for storing whatever you desire. There's even a display area with glass sliding doors. All this quality and value at low, low prices. Measures 70" wide, 67" high and 16" deep.

Reg. $591

$443

EVERYTHING IN THE STORE DRASTICALLY REDUCED

ALL ITEMS SUBJECT TO PRIOR SALE

C-FAX on location Sunday with Alec Bogusz

All advertised items must be removed within 5 days

The Scandinavian Furniture People

western teak

6-30

OPEN A WESTERN TEAK CHARGE ACCOUNT

CHARGEX

master charge

1950 Blanshard St., Victoria
(the Big Orange Building Across from The Arena)

THINGS PILING UP?

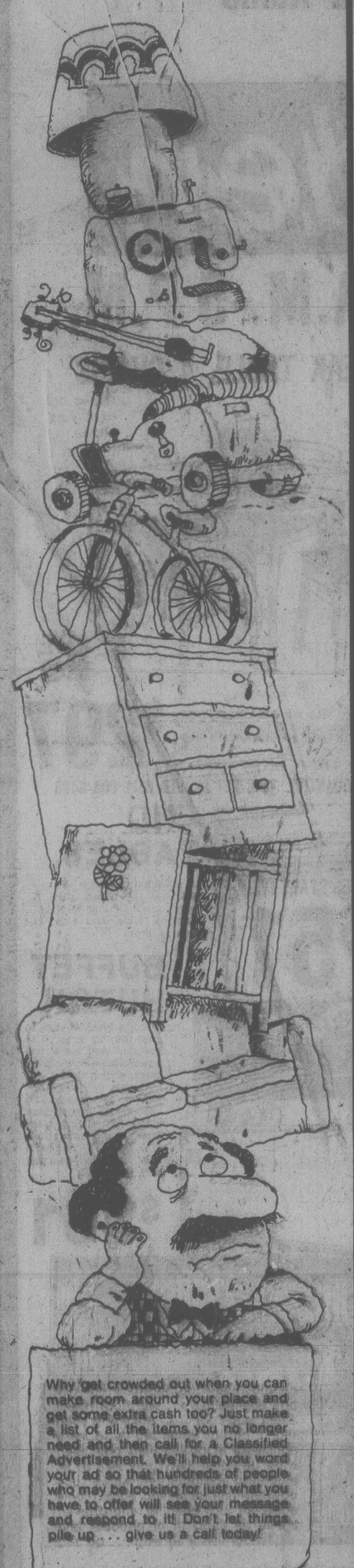

Why get crowded out when you can make room around your place and get some extra cash too? Just make a list of all the items you no longer need and then call for a Classified Advertisement. We'll help you word your ad so that hundreds of people who may be looking for just what you have to offer will see your message and respond to it! Don't let things pile up . . . give us a call today!

The Daily Colonist
Victoria Times
CLASSIFIED ADVERTISING
386-2121
Mon.-Fri., 8 a.m.-5 p.m.
Saturday, 8 a.m.-5:30 p.m.

Alternative Fuel Sources Queried

TORONTO (CP) — Producing liquid fuels from garbage and wood is not an economically feasible alternative to the use of petroleum for transportation in Ontario in the near future, says a report released Thursday by the Ontario energy ministry.

The report, titled Liquid Fuels in Ontario's Future, said a barrel of methanol fuel produced from Ontario wood and garbage would cost at least $36 a barrel compared with the current world price for delivered crude oil in Montreal of $15.75.

It also said liquid fuels may meet only six per cent of Ontario's estimated demand for oil by the year 2000.

As a result, the report recommended the Ontario government not undertake a major alternative liquid fuel demonstration project at this time.

The report, released by Ontario Energy Minister Reuben Baetz, was prepared during the last year by the ministry's advisory group on synthetic fuels.

Baetz told a news conference he was disappointed by the report's major findings, but said methanol-type fuels still hold promise for use in the distant future.

"The technology for methanol, ethanol and synthetic gasoline is there and the resource to produce them is there, but the economics, both today and for some years into the future, do not seem to justify the use of wood, municipal garbage, lignite or western coal to augment petroleum as a resource for liquid fuel production," he said.

The report also said liquid fuels produced in Ontario from lignite and western coal would only be competitive with gasoline produced from crude oil when the price of crude oil approaches $30 a barrel.

The advisory group recommended that research, development and demonstration where appropriate be supported by industry and the government to develop substitutes for petroleum-based fuels, wood production from forests and wood-fuel technology.

Baetz, who says he had hoped methanol fuel would prove to be an economically-viable substitute for gasoline, told reporters the government would not close the door on further research.

The minister said he was shocked and discouraged by the obvious gap between the price of synthetic liquid fuels and crude oil.

The high cost of producing methanol fuel is attributed largely to the transportation and labor costs involved in gathering wood and wood residues from forests.

Baetz said the most efficient means of producing energy from wood and garbage is through direct burning and not the production of alternative liquid fuels for transportation.

It would be impossible to have enough production of liquid fuel from renewable resources on stream by the mid-1980s because of the time needed for resource and technology development.

The report said that in the event of an emergency shortage of crude oil, natural gas converted to liquid fuel can be used as a transportation fuel. This would require three or four years notice.

Immigrants Desperate To Get Landed Status

OTTAWA (CP) — Samira Ghossein and her family are desperate.

The 34-year-old Lebanese Christian and her five children could be deported to the war-wracked homeland they fled in 1976 because attempts to become landed immigrants here have failed.

She applied for a permanent visa after she arrived here two years ago but immigration officials told her she could not apply for immigrant status while in the country.

Joseph Haddad, her brother-in-law, says the immigration department is trying to get rid of her.

Mrs. Ghossein and her children arrived in Canada with tourist visas obtained in Damascus after fleeting the basement bomb shelter they lived in for six months during the bombardments of their native Zahleh region, 35 kilometeres east of Beirut.

"The only things we could take were the clothes on our backs," she said. "We were just trying to get out of the country. We didn't decide to come to Canada until we reached Damascus."

They came here because they have relatives in Ottawa.

"We had to go through territory held by leftist guerrillas to escape the country," Mrs. Ghossein said. "My husband, George, had to stay behind in Zahleh because the guerrillas would have killed him. They were killing all men who might be soldiers."

Haddad said Ghossein also refused a visa, wrote his wife from Lebanon and told her to stay in Canada because the situation in their country is so bad. The government here says it is safe to go back and wants her to leave, he said.

Extortion Sentence Passed

VANCOUVER (CP) — Gilles Paul Proulx, 33, was sentenced in county court this week to two years less a day in jail for a $200,000 extortion bid.

Crown counsel Don Wilson said the incident began last Dec. 22 when bank manager Bruno Tommasini found a note on his car outside his east Vancouver home. The note told him to take $200,000 from his bank and drive to a certain location or his house would be blown up.

Tommasini alerted RCMP, and as Proulx approached Tommasini at the designated drop-off spot, he was arrested by plainclothes police.

Proulx, charged with extortion and carrying a concealed weapon, was sentenced to two years less a day on both counts. The terms are to run concurrently.

SUMMER TYPING SPECIAL
9 to 12 each morning for four weeks. Intensive training for all ages, beginners or brush-up.
$90 All Inclusive
Register Now
NEXT COURSE STARTS JULY 4
SPROTT-SHAW
COLLEGE OF BUSINESS LTD.
"At Sprott-Shaw we mean business"
1012 DOUGLAS STREET
VICTORIA, B.C. V8W 2C3
TELEPHONE (604) 384-8121
6-29

Songhees Indian
WATER SPORTS
MAPLE BANK off Admirals
SATURDAY and SUNDAY
July 1st and 2nd
★ INDIAN DANCING ★ STICK GAME
★ SALMON BAR-B-QUE
★ WAR CANOE RACING
6-30

OPENS JULY 13!
The Belfry Theatre
presents
DAMES AT SEA
Tickets $5.50
($4.50 St. & OAP)
Tickets No On Sale at the Belfry, McPherson Box Office and Hillside Ticket Centre. Reservations 385-6815
"A little gem of a musical." —Clive Barnes, N.Y. Times
THROUGH SEPTEMBER 2:
TUES.-FRI. 8:30 p.m., SAT. 7 & 10 p.m.
SUNDAY 2 p.m. and 8:30 p.m.
PREVIEW JULY 12 at 8:30 p.m. ($2.50)
THE BELFRY
1291 Gladstone at Fernwood

CONCERT
JULY 2
SUNDAY, 2:30 p.m.
Beacon Hill Park — Cameron Bandshell
featuring
VARIETY BAND CONCERT
30-piece band under the direction of Mr. Howard Denike
Presented by the City of Victoria, the Trust Fund of the Recording Industries and the Victoria Musicians' Association
6-30x

Mt. Everest
RESTAURANT AND DINING LOUNGE
(formerly Poodle Dog Restaurant)
SUNDAY FAMILY DINNER SPECIALS
Pork Chops with Apple Sauce
Served with soup or salad, baked potato, vegetable, coffee or tea and dessert. ONLY $4.95
OR
Chicken Curry
Served with soup or salad, rice, vegetable, East Indian bread, coffee or tea and dessert. ONLY $4.95
SUNDAY MORNING BREAKFAST SPECIAL
2 eggs any style, sausage, hash browns, toast, tea or coffee. Served 8 a.m. 'til 11 a.m. $2.25
Dinner Served from 5:30 to 10:30
Reservations Recommended
Open Daily 8 a.m. to 10:30 p.m.
1241 GOVERNMENT ST. 6-30x 384-7200

$6996
Price includes all freight and dealer prep.
242 DELUXE SEDAN FULLY EQUIPPED
VOLVO
Brian Holley
3339 Douglas Just North of Woodward's Mayfair Phone 384-1161
(D.L. 00903A) 6-24

THRIFTY FOODS
1590 FAIRFIELD RD. — PLENTY OF FREE PARKING
FROZEN GOVT. INSPECTED TURKEY 6-8 lbs. GRADE A lb. 89¢
OLYMPIC VACUUM PACKED WIENERS 1-lb. pkg. 99¢
BETTER BUY MARGARINE 2 lbs. 89¢
"WE ARE OPEN"
SATURDAY, JULY 1 10:00-5:00
SUNDAY, JULY 2 10:00-5:00
HAPPY BIRTHDAY "CANADA"
CASHMERE BATHROOM TISSUE 4-roll pack 77¢
NEW CROP B.C. CHERRIES lb. 69¢
RIPE, SWEET WATERMELON lb. 10¢
WE RESERVE THE RIGHT TO LIMIT QUANTITIES
PRICES EFFECTIVE JULY 1-2

THE MILD-MANNERED WHISKY.

Five year old Very Mild. Our name tells you all you need to know about our whisky.

Children Dance for Children

MUSICAL version of Voltaire's Candide now playing at Ontario's Stratford Festival stars Edward Evanko as Candide and Caralyn Tomlin as Cunegonde.

WATERLOO, Ont. (CP) — Waterloo has something unique with its Carousel Children's Performing Group.

It is the only known dance group in Canada which performs expressly for children and includes children performers, explains Paulette Bibeau, one of the 24-member group's teacher-performers.

"There are other dance groups which perform for children, but usually in addition to their regular performances for adults. And their performances for children mainly involve adults dancing."

Half the Carousel members are children, ranging in age from 8 to 13. The other 12 are University of Waterloo students of dance, three of whom, including Miss Bibeau, double as instructors.

In recognition of the group's uniqueness, it has been invited to perform at an international "Dance and the Child" conference in Edmonton in July.

The Carousel Children's Performing Group was formed three years ago, with Ruth Priddle of the university's dance faculty as its artistic director.

Miss Bibeau, a fourth-year dance student from Windsor, Ont., has been involved with the group since its formation. In an interview, she explained how it came about:

"It developed out of the university's Children's Program, which offers dance classes for children. The idea was to give the university students an opportunity to choreograph dances for children and actually use children in the choreography."

Before they can become members of Carousel, the children must attend at least two years of dancing classes under the university program.

"We teach them creative dance mostly and some ballet, and then later on modern dance and jazz. The older kids get two classes a week and the younger ones take one one-hour class each week."

For Carousel members, there is an additional four-hour rehearsal session once a week.

"The main emphasis is on the opportunity it provides to create actual dances, because in the regular classes you don't get that opportunity."

Miss Bibeau said there are two approaches in choreographing dances with the children:

"Some choreographers come in and they have everything in their heads. They know exactly the steps they want the children to do and they simply teach those steps to them.

"Other choreographers like to give the children more freedom. So they will give them a 'feeling' of the sort of thing they want and then let the children go ahead and sort of create their own steps."

The children themselves also are encouraged to choreograph dances.

"One child has come up with the idea that she's a whole basketball game. At one point she's a spectator, at one pont she's the ball and at one point she's the basketball player."

Performances by the group are limited to about two each college term. Most of the group's performances take place on the campus, but the group occasionally performs in public schools in the area.

All 24 members, all of them girls, will be going to Edmonton.

ROY SCHEIDER
LORRAINE GARY
MURRAY HAMILTON
JAWS 2
A ZANUCK/BROWN PRODUCTION • Written by CARL GOTTLIEB and HOWARD SACKLER • Directed by JEANNOT SZWARC • Based on characters created by PETER BENCHLEY • Music by JOHN WILLIAMS
Produced by RICHARD D. ZANUCK and DAVID BROWN • Associate Producer JOE ALVES
Now a BANTAM Book. A UNIVERSAL PICTURE. TECHNICOLOR® PANAVISION®
Original sound track on MCA Records & Tapes
MATURE WARNING: Some frightening scenes. (B.C. Director)
MATINEES FRI., SAT. 1:00, 3:00, 5:00
MATINEES SUNDAY 3:00, 5:00
NIGHTLY 7:10, 9:15
QUEEN 2
700 YATES STREET
383-0513

Who dunnit?
Peter Falk
Ann-Margret — Eileen Brennan
Sid Caesar — Stockard Channing
James Coco — Dom DeLuise
Louise Fletcher — John Houseman
Madeline Kahn — Fernando Lamas
Marsha Mason — Phil Silvers
Abe Vigoda — Paul Williams
Nicol Williamson

This time it's Neil Simon who's really dunnit.
"THE CHEAP DETECTIVE"
A COLUMBIA/EMI Presentation
A RAY STARK PRODUCTION OF NEIL SIMON'S "THE CHEAP DETECTIVE" A ROBERT MOORE FILM
starring PETER FALK
with ANN-MARGRET • EILEEN BRENNAN • SID CAESAR • STOCKARD CHANNING • JAMES COCO • DOM DeLUISE • LOUISE FLETCHER • JOHN HOUSEMAN • MADELINE KAHN • FERNANDO LAMAS • MARSHA MASON • PHIL SILVERS • ABE VIGODA • PAUL WILLIAMS • NICOL WILLIAMSON
Music by PATRICK WILLIAMS • Director of Photography JOHN A. ALONZO, A.S.C.
Written by NEIL SIMON • Produced by RAY STARK • Directed by ROBERT MOORE • from RASTAR
MATURE HELD OVER!
HAIDA
806 YATES STREET
382-4276
MATINEES FRI., SAT., SUN. 1:30, 3:20, 5:20
NIGHTLY 7:20, 9:20

THIS WEEKEND CELEBRATE CANADA'S 111th BIRTHDAY WITH US!
Wear your Canada Week buttons — They're available free at the Box Office (limited quantities)
A story of three friends growing up in the sixties ... ten years filled with parties, weddings and uncertainties, and all the day we all must face
BIG WEDNESDAY
JAN-MICHAEL VINCENT, WILLIAM KATT, GARY BUSEY, PATTI D'ARBANVILLE and LEE PURCELL in AN A-TEAM PRODUCTION "BIG WEDNESDAY"
See the WINDSURFER display in the Towne Cinema, courtesy of WINDJAMMER RECREATIONAL, 1309 BLANSHARD ST.
MATURE
6:45 & 9:00
Air-Conditioned
TOWNE
RESERVED PERFORMANCES
TONITE, SATURDAY & SUNDAY
AT 11:30 P.M. AND 1:30 A.M.
FLESH GORDON
COMBINED WITH THE ORIGINAL "FLASH GORDON"
Sorry, No Passes
WARNING: A very frank sex comedy. (B.C. Director)
ADVANCE TICKETS NOW ON SALE
Box Office Open: (Tonite) from 9:15 p.m.
Sat. and Sun. from 1:30 p.m.
All Seating Assured but not Reserved
PURCHASE TICKETS EARLY!
CHILDREN'S MATINEES
"ALADDIN and his MAGIC LAMP"
full-length feature cartoon!
GENERAL ALL SEATS $1.00
SATURDAY ONLY AT 2:30 P.M.
SUNDAY AFTERNOON CHINESE FILM FESTIVAL AT 1:30 P.M. ONLY
Adults $3.00 Golden Age $1.00
"RETURN OF THE TWO CON MEN"
Second Feature
"THE TEAHOUSE"
with English Subtitles
GET YOUR COPY OF showbill
FILM MAGAZINE, FREE AT THE TOWNE CINEMA
Air-Conditioned
TOWNE
Programme/Parking Information 382-50
SPECIAL HOLIDAY MATINEES AT MIDNIGHT

You'll hear THE FUNNIEST, RAUNCHIEST JOKES in the world and see THE SEXIEST, CURVIEST GIRLS who were ever caught in the nude... in
JOKES MY FOLKS NEVER TOLD ME
It's a sight for sore eyes - a happy, laugh-a-minute cure for the blues.
WARNING: A sex comedy. (B.C. Director)
ODEON 1
798 YATES STREET
383-0513
MATINEES FRI., SAT., SUN. 1:30, 3:15, 5:05
NIGHTLY 6:55, 9:00

CANADIAN CONTENT

Director: WALERIAN BOROWCZYK (France)
"'The Beast' is a truly beautiful, and I guess artistic too, rendition of that fabled sex passage between man and beast."
Review: New York Post . . .
Archer Winsten
COUNTING HOUSE 2
BROAD AT BROUGHTON
382-3424
WARNING: Sex and suggested bestiality. (B.C. Director)
NIGHTLY 7:00, 9:00
LA BÊTE (THE BEAST)

THE HILARIOUS BEST OF THE "CARRY ON GANG"
THAT'S CARRY ON!
with SIDNEY JAMES, KENNETH WILLIAMS, JOAN SIMS, BARBARA WINDSOR and The Carry On Gang
Directed by: GERALD THOMAS
DOUBLE FEATURE!
MATURE
WARNING: Frequent coarse language, some nudity and suggestive dialogue. (B.C. Director)
"RABBIT TEST" at 7:30
"THAT'S CARRY ON!" AT 9:15
COUNTING HOUSE 1
BROAD AT BROUGHTON
382-3424
"Obviously we did something wrong..."
RABBIT TEST
WARNING: Some suggestive dialogue; possibly offensive on religious grounds. (B.C. Director)

The Great American Hype Machine

Travolta and Newton-John at 'Grease' premiere

By TOM ZITO
The Washington Post

A movie exhibitor, who was unpacking a 12-foot die-cut set of jaws in his office the other day, had a strange dream that night: a mammoth 30-foot-long great white shark leapt from the ocean and devoured John Travolta and Olivia Newton-John. With one chomp.

Of course, this dream has been two years coming, as Universal and Paramount prepared for the simultaneous release of "Jaws 2" and "Grease," the two films most likely to compete for the summer's biggest box-office grosses.

And if the film-goers didn't have enough to choose from with the two movies, fans can also spend the summer chewing on "Jaws 2" gum, hitting the discos in "Grease" jeans, sipping Coca-Cola from "Jaws 2" papercups while lying on "Jaws 2" beach towels, washing hair with "Grease" shampoo, downing "Jaws 2" cocktails and listening to a radio station's "Greasemobile" playing the hits. It's the great American hype machine in full summer swing.

"Jaws 2," the continuation of the fish-bites-man story, opened at 628 theaters around the country; "Grease," the '50s rock 'n' roll muscal starring Travolta and Newton-John, moved into 920 national theatres.

By the time the first projector started flickering, the two studios already had spent nearly $8 million in print and televison ads to lure patrons to the box office. Not to mention marketing tie-ins worth an estimated $15 million.

Universal began with a teaser ad campaign, using the original "Jaws" shark fin logo with a tacked-on message: "Just when you thought it was safe to go back in the water . . . " The ads ran in newspapers and magazines and as a still image on TV. Then a bikini-clad water skier appeared before shark jaws in the print ads, and the 30-second TV spots included live-action footage.

The Paramount approach was somewhat more restrained: Ads proclaiming "'Grease' is the word" and displaying the slicked-back countenance of "Saturday Night Fever" star Travolta appeared in newspapers.

Then the newspapers brought Travolta and Newton-John together on the senior prom dance floor. Paramount also aired prime-time televison spots, and offered local TV stations a one-hour TV special called "Grease Day U.S.A."

But while Universal waged a full media blitz — including interviews with "special" still-photographer Susan Ford — as part of what "Jaws 2" producer David Brown calls "an open-house policy on the movie," Paramount held its cards decidedly closer to its treasure chest. Some observers of the film industry speculate that the company thinks its great white shark competitor is a great white turkey.

"Just the opposite," says Paramount president Mike Elsner. "We screened the movie in Hawaii and it was a smash. Travolta is the biggest star in America today. If we thought we had a problem, we'd be selling our pants off."

It was the phenomenal success of Peter Benchley's original novel "Jaws" — 9.75 million paperback copies in print — that helped pre-sell the original movie, which Brown estimates has been seen by 200 million viewers. So Universal hired adventure novelist Hank Searles to create a novelization of the "Jaws 2" script and sold the rights to Bantam Books, which published the novel on April 19. There are already 3.65 million copies in print, and the book has become the No. 1 best seller on the mass-market paperbck lists.

For Paramount, the preselling of "Grease" came from its soundtrack album, which produced the No. 1 hit of John Travolta and Olivia Newton-John, "You're the One That I Want." The movie was co-produced by record business mogul Robert Stigwood, who also produced "Saturday Night Fever," the film with the $100-million soundtrack album. It's expected that several other hit singles will come from the "Grease" soundtrack, thus keeping the film in the ear of the potential viewer. The "Jaws 2" soundtrack written by "Jaws"-"Star Wars"-"Close Encounters . . ." composer John Williams, was timed to arrive in stores simultaneously with the pictures's release.

Not to be outdone, Paramount licensed Pocket Books to create a "Grease" novelization. The publishing house hired its own Ron De Christoforo to pen the deed, having been pleased with his novelization of the Henry Winkler film, "The One and Only."

"We were really hot for this one," says Picket Books publicity director Mary Hall. "Ever since 'Star Wars' (a huge success as a paperback), more and more novelizations are being done every day."

In addition to the book, there are "Grease" jeans and jackets from Sedgefield, shampoo from Helene Curtis, a Ford campaign featuring a car called "Greased Lightning" and a Pepsi-Cola promotion that will have 70 percent of the country's Pepsi trucks bearing "Grease" logos. In Baltimore, a radio station is roamed the streets with its own "Greasemobile."

"We've got our merchandising too," says "Jaws 2" publicist Al Ebner. "We've got T-shirts, iron-ons, beach towels, a 'Jaws 2' game, glasses, a Sea £ Ski tie-in, a Coco-Cola tie-in on drinking cups, candy, bubble gum. Heublien even as a "Jaws 2" drink made with Smirnoff vodka. We figure that we'll spend anywhere from $15-25 million to market this picture. But our biggest concern is getting the word out that this isn't just a rip-off sequel."

Collectors of trivia will want to note that there were 2,650 trailers for "Jaws 2" currently in theatres — the largest order for trailers ever made in Hollywood, according to Universal. And for the first time in its 102-year history, McCall's magazine decided to feature a man alone on its cover: John Travolta.

Entertainment Guide

BUTCHART GARDENS — Gorgeous blooms, magnificently displayed . . . 35 acres of incredible beauty . . . 6 gardens in one; fabulous Sunken Garden, English Rose, stately Italian, quaint Japanese, Lake Garden, featuring the spectacular "Ross Fountains," and the Stage Show Garden — plus the Schizanthous Bower, Show Greenhouse and Dolphin Fountain. All romantically illuminated after dark . . . the regular admission charge covers everything so come early, enjoy the gardens by daylight and again after dark . . . Fascinating Seed and Gift Shop.

BUTCHART GARDENS RESTAURANT SERVICES . . . the Butchart Dining Room 10 a.m. to 7:30 p.m. . . . Greenhouse Restaurant 10 a.m. to 9 p.m. . . . Coffee Bar always open.

BUTCHART GARDENS ROMANTIC NIGHT LIGHTING . . . A thousand hidden lights create a fairyland, softly scented by the flowers. Indescribably beautiful! Featuring the SUNKEN GARDEN and the ROSS FOUNTAINS IN THEIR MAJESTIC "BALLET TO THE STARS."

BUTCHART GARDENS SEED AND GIFT SHOP . . . Choose seeds of your favourite flowers specially packaged in the Gardens . . . for lovely gifts and happy reminders of your visit you'll enjoy shopping in this fascinating place . . . camera film, postcards, etc.

BUTCHART GARDENS ENTERTAIMENT . . . Lighthearted music with the "Butchart Gardeners" 7:15 to 9:15, followed by Disney Cartoons. NOTE: Summer season of smashing stage shows, fireworks, etc., starts this Monday. For schedule of daily events see this column starting Saturday.

BUTCHART GARDENS . . . Open every day of the year. Now 9 a.m. to 11 p.m. Most gracious and appreciated way to entertain your out-of-town guests.

STRATHCONA HOTEL — British Columbia's largest night-life centre. 919 Douglas St. 383-7137. PRESENTS . . .

THE OLD FORGE CABARET — For your dancing pleasure, 6 nights a week — Live music featuring "THE BROTHERS FORBES & FRIENDS." Reservations until 9:30 p.m., 383-7137.

THE CUCKOO'S NEST LOUNGE — Full kitchen facilities serving outstanding lunches and dinners. Featuring a unique 1952 MG-TG Roadster salad and soup car. Dinner reservations 383-7137. Discotheque every night 10 p.m. to 2 a.m. except Sunday. Enjoy the funky antique atmosphere.

THE STING LOUNGE — Buffet luncheon and salad bar weekdays. Prohibition Days atmosphere featuring Victoria's busiest discotheque 6 nights a week.

BIG BAD JOHN'S — Victoria's most famous lounge — Crazy Hillbilly atmosphere and Country and Western music.

THE RED LION INN — 3366 Douglas Street, 385-3366, Landmark of hospitality featuring:

THE RED LION — TOWER LOUNGE — Live entertainment nightly. Monday to Saturday featuring: Talented Bill Zaalberg, guitarist, vocalist, trumpet player.

THE RED LION — LION'S DEN DINING ROOM — Monday to Thursday, 6-10 p.m., Friday and Saturday, 5-11 p.m. Closed Sunday.

THE RED LION — WINE CELLAR — Now fully licensed, open Mon. to Sat. 12 noon 'til midnight, Buffet Luncheon Daily 12 noon to 2 p.m. A relaxing spot, overlooking the pool, backgammon table. Closed Sunday.

ENJOY THE RED LION'S OTHER FACILITIES — Coffee Shop open Monday to Saturday 'til 10 p.m. Sunday 'til 8 p.m.; and, for Hotel guests, a sauna and swirlpool.

KINGS HOTEL (recently renovated) — Hot lunches from Kings Kitchen 11 a.m. to 7 p.m. Entertainment — Jam Session 7-9 with Bunk and Addy (piano and trumpet). King of Clubs Disco nightly 9 to 1. Free dance instruction and demonstration every Tuesday 8 to 10 p.m.

ROYAL OLYMPIC HOTEL — 642 Johnson St., 388-5513. A great new hotel downtown invites you to:

OLYS DISCO LOUNGE — Get down to Victoria's newest and dynamite fun spot open Mon.-Sat., dancing from 8:30 p.m.-2:00 a.m. Featuring Olys famous Buffet Lunch from 12 noon to 2:00 p.m. for only $2.50.

GATSBYS RESTAURANT — Fine intimate or family dining. Our specialties Steak 'n' Lobster, $8.95, or Gatsbys Prime Rib, $7.75. Both include salad bar, hot bread loaf, baked potato and garden vegetable. Gatsbys huge Sunday Buffet from 4 p.m., only $7.95. Children under 12, ½ price. Open every day and every night. Reservations, 388-5513.

ROYAL OLYMPIC PUB — 'Friendly place to relax serving food you wouldn't believe! Live entertainment featuring Rick Wadds. Mon., Tues., Wed. from 8:30-12:30. Try it — You'll Like It!

SALMON — SALMON — SALMON — 3 miles from town. Experienced guides; large boats; Free tackle and coffee. 598-3366 and 592-4164.

FORTY THIEVES DISCOTHEQUE — CENTURY INN . . . welcome to the Forty Thieves Discotheque — officially rated Vancouver Island's No. 1 Disco. Victoria's only total dance experience in an uptown Cabaret Atmosphere. The only Disco with 3 different rooms and free attendant parking. 8:30 p.m.-2:00 a.m. daily. AND FOR A DIFFERENT TASTE EXPERIENCE, sizzle your tastebuds in our Oasis Dining Lounge, open daily for Breakfast, Lunch and Dinner. It's all happening at the Century Inn 603 Pandora Avenue at Government Street on Centennial Square.

NASHVILLE, B.C.
The Big Cabaret
Featuring
SWEET POTATOES
FRI. & SAT. 9 p.m.-2 a.m.
ERNIE FULLERTON for your dining pleasure, 7-9 p.m. THIS FRIDAY
INGRAHAM HOTEL 2915 DOUGLAS ST. 6-29 385-6731

DELMONICO'S STEAK & CHOP HOUSE
3960 QUADRA ST. (QUADRA CENTRE)
THIS WEEK SPECIAL
FRIDAY, SATURDAY, SUNDAY
WEEKEND SPECIAL 6.95
ROAST LEG of LAMB
Children under 12 $4.95
Salad Bar, Dessert, Beverage
for reservations phone 479-0222
Lunch Mon. to Fri. 11:30-2:30 p.m., Dinner Mon. to Thurs. 5-9:30 p.m., Fri. and Sat. 5-10 p.m., Sun. 4:30-9:30 p.m. 6-29

NOW OPEN 10 a.m. to 10 p.m.
EVERY DAY OF THE WEEK
DRIVE THIS GRAND PRIX CAR
Fun Ak City Mayor BEAR SAYS ITS FUN-TASTIC Fun Ak City
GO KARTS — DUNE BUGGIES — SLIDE
MINI GOLF — MOONWALK — BUMPER CARS — PICNIC TABLES — SNACKS
VANALMAN AT HIGHWAY 17 6-29

NOW OPEN
Beirut Restaurant
1548 FORT ST., AT OAK BAY JUNCTION
FEATURING
LEBANESE AND CANADIAN FOOD
● SHISH KEBOB ● STEAK ● CHICKEN
● MAZA ● FROGS LEGS
AND MANY OTHER SPECIALTIES
LUNCHES $1.50 to $3.00 11:30 to 2:30
DINNERS $3.00 to $10.00 5:00 to 10:00
ALL OUR MEAT AND CHICKEN ARE BARBEQUED ON COAL
RESERVATIONS 592-2611

THE "Olde England Inn"
Traditional Dining at its best!
429 Lampson
388-4353
6-30

ESQUIMALT SPORTS CENTRE
ROLLER SKATING
TONIGHT 7:30-10 p.m.
AND EVERY WED., FRI., SAT., SUN.
ENQUIRE ABOUT RATES ON ROLLER PARTIES
JR. "A" LACROSSE EVERY TUES. 6-30x

DANCE TO THE STYLINGS OF THE DON BROWN SHOW IN
The Thatch CABARET
FRIDAY and SATURDAY OPEN 9 p.m. to 2 a.m.
THE ROYAL OAK INN
4680 Elk Lake Drive
658-5231

Before there was Earth
There was a great war
BATTLESTAR GALACTICA
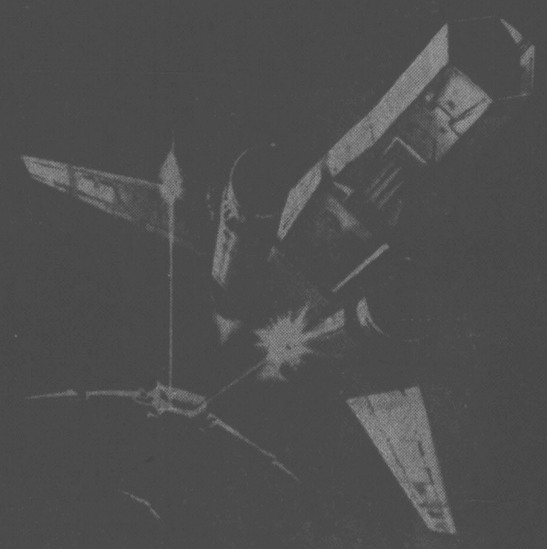
"BATTLESTAR GALACTICA"
Starring RICHARD HATCH • DIRK BENEDICT and LORNE GREENE as Adama Written by GLEN A. LARSON
Directed by RICHARD A. COLLA
Produced by JOHN DYKSTRA • A UNIVERSAL PICTURE
TECHNICOLOR
odeon 1 780 YATES STREET 383-0513
STARTS FRIDAY JULY 7th

A TRUE LOVE STORY...
For everyone who believes in happy endings

The continuing true story of Jill Kinmont, a woman with enough courage for ten lifetimes...and a man with enough love to carry them both.
'THE OTHER SIDE OF THE MOUNTAIN' PART 2
MARILYN HASSETT · TIMOTHY BOTTOMS
QUADRA QUADRA AT HILLSIDE 382-3370

In a world gone mad... who needs a funny, fabulous love story? YOU DO!
HENRY WINKLER SALLY FIELD

Finding the one you love... is finding yourself.
MATURE HEROES
A TURMAN-FOSTER COMPANY PRODUCTION
"HEROES"
Co-starring HARRISON FORD
Written by JAMES CARABATSOS
STARTS TONIGHT
ONE COMPLETE SHOW NIGHTLY AT 7 P.M.
"Other Side of The Mountain" at 7 p.m. "Heroes" at 8:45 p.m.

SAT., JULY 1, DOUBLE FEATURE
1:30 p.m. KUNG FU "The Prodigal Boxer"
3:15 p.m. "The Glory of Sunset"
SUN., JULY 2 — 12 NOON "The Glory of Sunset"
玉世方風煙水寒

EAST INDIAN SHOW SUN., JULY 2 AT 3 P.M.
SUPER HIT
"DARLING DARLING"
Starring: Dev Anand, Zeenat Aman, Mehmood, Jeevan, Durga Khote and Helen. (Color; English Subtitles)

MATINEES EVERY DAY

Matinee today at 2:00 p.m. only

Saturday and Sunday

"Jungle Book" at 1:30, 3:30, 5:30, 7:40 and 9:40 p.m.

"Zorro" at 2:45, 4:50, 7:00 and 9:00 p.m.

First complete show Friday at 2:00 p.m. First Complete show Saturday at 1:30 p.m.

CHILDREN $1.50

ROYAL
805 Broughton 383 9711

THE RHYTHM IS WITH 'EM!

WALT DISNEY'S

The Jungle Book

RUDYARD KIPLING'S GREAT ADVENTURE

"Baloo" Voice by PHIL HARRIS
"Bagheera" Voice by SEBASTIAN CABOT
"King Louie" Voice by LOUIS PRIMA
"Shere Khan" Voice by GEORGE SANDERS
"Col. Hathi" Voice by J. PAT O'MALLEY

TECHNICOLOR®
Re-released by BUENA VISTA DISTRIBUTION CO., Inc.
© 1978 Walt Disney Productions
ORIGINAL SOUNDTRACK AVAILABLE ON DISNEYLAND RECORDS

AND WALT DISNEY presents "THE SIGN OF ZORRO" ADAPTED FROM THE ORIGINAL TELEVISION SERIES © Walt Disney Productions

STARTS TODAY!

GENERAL

COME EARLY!

HEY KIDS! AT THE FIRST MATINEE PERFORMANCE SATURDAY, SUNDAY AND MONDAY: BAD NEWS BEARS BATTING HELMETS TO THE FIRST 100 KIDS (UNDER 14)

STILL MORE BAD NEWS

THE BAD NEWS BEARS ARE BACK IN THEIR ALL NEW FILM COMEDY

FAMOUS PLAYERS theatres

IT'S FOR EVERYONE!
Paramount Pictures Presents
A MICHAEL RITCHIE Production
GENERAL
THE BAD NEWS BEARS GO TO JAPAN
Starring TONY CURTIS Written by BILL LANCASTER

CAPITOL
805 Yates 384 6611

Tonight at 7:00 and 9:05 p.m.
Saturday and Sunday at 1:40, 3:30, 5:20, 7:00 and 9:05 p.m.

WARNING: Some coarse language. (B.C. Director)

STARTS TONIGHT

A man who believed in war,
A man who believed in nothing.
And a woman who believed in both of them.

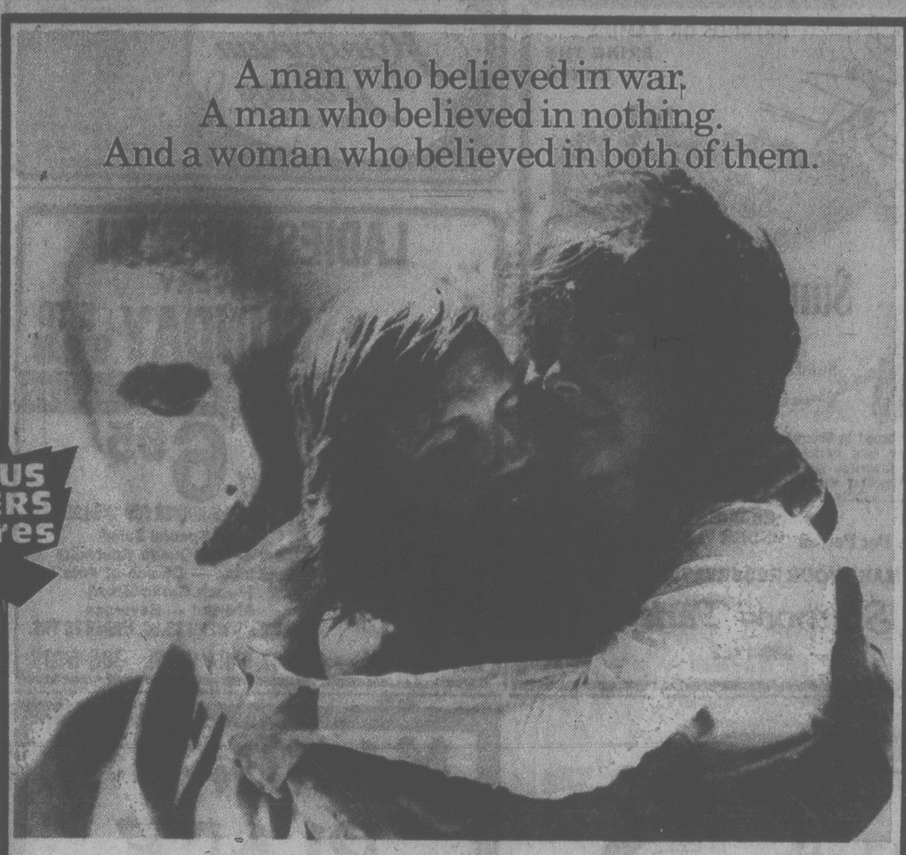

A Jerome Hellman Production
A Hal Ashby Film

JON VOIGHT BEST ACTOR Cannes Film Festival 1978

Jane Fonda
Jon Voight Bruce Dern
in
"Coming Home"

United Artists
A Transamerica Company

Screenplay by Waldo Salt and Robert C. Jones
Story by Nancy Dowd
Director of Photography Haskell Wexler
Associate Producer Bruce Gilbert
Produced by Jerome Hellman
Directed by Hal Ashby

WARNING: Occasional sex and coarse language. (B.C. Director)

OAK BAY
2184 Oak Bay Ave. 598-2213

Nightly at 7:00 and 9:00 p.m.
Matinee Saturday only at 2:00 p.m.

STARTS TONIGHT!

TILLICUM DRIVE-IN

ALL NITER

THIS SUNDAY, JULY 2, AT DUSK

3 GREAT FEATURES

1. "GREASE"
2. "AMERICAN HOT WAX"
3. and, returning by popular demand, the 'Fonz', Henry Winkler is:

"THE ONE AND ONLY"

GATES 8:30 ADMISSION $3.75

COME EARLY!

3RD WEEK!

GREASE

PARAMOUNT PICTURES PRESENTS
A ROBERT STIGWOOD/ALLAN CARR PRODUCTION
JOHN TRAVOLTA OLIVIA NEWTON-JOHN in "GREASE"
©1978 PARAMOUNT PICTURES CORPORATION

CORONET
830 Yates 383 6414

TILLICUM DRIVE-IN
Burnside at Tillicum 382 7531

Coronet: Matinee today at 2:00 p.m. Tonight at 7:00 and 9:00 p.m.
Saturday at 1:10, 3:05, 5:00, 7:00 and 9:00 p.m.
Sunday continuous from 3:00 p.m.

Tillicum: Gates 8:30. Show at Dusk
ADDED ATTRACTION DRIVE-IN ONLY:
"AMERICAN HOT WAX"

MATURE

'Loretta Lynn Is Loretta Lynn;' Manager Doubts She'll Change

NASHVILLE, Tenn. (AP) — Loretta Lynn's manager doubts that she will change her hard-core country sound despite the trend to more contemporary music by singers like Dolly Parton and Crystal Gayle.

"She makes no pretense. She knows her basic audience," David Skepner said in an interview. "You can give her the most pop-oriented song, and it will still come out country. Loretta Lynn is Loretta Lynn. It's part of her charm."

Skepner, 40, appears an unlikely choice as the man who has guided Miss Lynn's career for the past five years. He does not particularly like country music and says there is only one of Miss Lynn's tapes in his home. And his background is Beverly Hills, Calif., not the Kentucky coal mines where Miss Lynn grew up.

"I get paid a lot of money for having a good time every day," Skepner said in discussing his role in her career. "I'd love to work for a living someday but I wouldn't know what to do.

"I'm basically a mechanic. I'm no great magician. Mostly it takes a lot of things going in the same direction. If you work it right, two and two make five."

Her success can be traced to her unique personality, he said.

"People are attracted to her because of the way she expresses herself and does it in an honest way," he said. "Most people think it's a put-on. To this day, Perry Como thinks so."

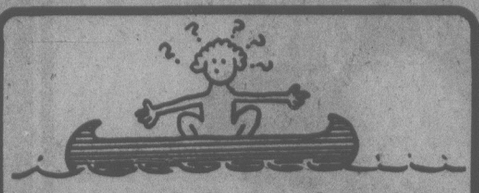

what TO DO in a CANOE?
let Esquimalt Parks and Rec show you:
Youth, adult and teen lessons during July and August only $15
ROYAL LIFE SAVING CLASSES
Being Offered:
• Bronze Medallion • Bronze Cross
Starting July 5 at 7:00 p.m.
ESQUIMALT PARKS & RECREATION
Phone 386-6734 for Times
Pool Will Be Closed July 3rd.
6-30

FREE NOON-TIME FILMS
at the McPherson Playhouse
MONDAY, JUNE 26 to JULY 1—12:15-1:15 p.m.
CANADA AND CANADIANS
a series of films on "Who We Are"
Presented by the McPherson Playhouse in conjunction with the National Film Board of Canada and with assistance of the Community Arts Council.
Lunches available in Centennial Square. 6-24

SOFA AND CHAIR BEDS
POLY
FURNITURE—LIGHT, COMFORTABLE
EASY TO MOVE — 517 YATES

1/2-lb. SIRLOIN STEAK
THURS., FRI., SAT. NIGHTS
Tokaj HUNGARIAN RESTAURANT Villa
With all the trimmings. Home-fried potatoes, deep-fried onion rings, fresh cooked vegetables, sour dough loaf and our great salad bar or Hungarian goulash soup.
$6.45 PER PERSON
1122 YATES ST. — RESERVATIONS 383-4732
AMPLE FREE PARKING
OPEN MON. to SAT. — CLOSED SUNDAYS
6-27

1/2-LB. NEW YORK STEAK
Home-fried potatoes, deep-fried onion rings, fresh cooked vegetables, sour dough loaf and our great salad bar or Hungarian goulash soup.
$6.95 per person
FRIDAY, SATURDAY, SUNDAY NIGHTS
GEORGE ACS' Hungarian Village RESTAURANT
1550 CEDAR HILL CROSS ROAD (NEAR SHELBOURNE)
RESERVATIONS 477-3023
• HOURS •
Lunch, Tues. to Sat.: 11:30 to 2:00
Dinner, Tues., Wed., Thurs., and Sun., 5 to 9
Fri., and Sat., 5 to 10
(CLOSED MONDAY)

July 30
Royal Theatre
the BUDDY RICH Band
prod. of Prestige Ent.
Tickets on sale now at Arena and Hillside

DOMINION DAY
SUMMER DANCE
PATRICIA BLAIR
GEO. KRAELING'S BAND
Celebrate the July 1 holiday by entertaining friends and out-of-town guests this Saturday. Vocalist Pat Davies will entertain you during the intermission period. Instrumentalist 8:45-9:30. Summer dancing till 12:30 a.m. Cool attire welcome (jackets—ties optional).
McMorran's COBBLE HILL TABLE RES. 658-5224
6-30x

Arthur Murray's Exclusive!
GREASE HUSTLE™
See "GREASE" starring John Travolta & Olivia Newton-John.

To see "GREASE" is to want to dance! Learn the dance of the decade. Arthur Murray's GREASE HUSTLE... Inspired by the sensational movie musical "GREASE"
ADMIT ONE "GREASE" — BRING THE TICKET STUB FROM "GREASE" TO US FOR YOUR $15 GIFT CERTIFICATE for you and a friend.
™ designates trademark of Paramount Pictures Corporation 6-16x
Arthur Murray DANCE SCHOOLS
"We change people into couples."
715 YATES
CALL NOW 385-1476

FRIENDS OR FAMILY . . . BRING THE BUNCH
Sunday Brunch
Brunchtime:
Sundays 11:30 A.M. to 2 P.M.
Bring your brood to Sherwood Park Inn this Sunday! Enjoy our delicious buffet brunch of traditional favorites such as eggs, bacon, and sausages, together with some specialties in cold sliced meats, salads, seafoods and deserts.
$4.95 Per Person CHILDREN 12 AND UNDER ½ PRICE
MAKE YOUR RESERVATIONS NOW
Sherwood Park Inn
386-1422
5-27

LADIES' NIGHT!!
IS EVERY
SUNDAY 5 TO 9 P.M.
Gay Nineties Spare Rib House
ONLY 6.95
FULL COURSE DINNER FOR THE LADIES
Our Special Salad
Bar-B-Que Queen Spareribs
Vegetable — Choice of Potato
French Garlic Bread
Sherbet — Beverage
CHILDREN'S MENU $3.50, UNDER 10 YRS.
Sing-Along Music Every Night
2-1
825 BURDETT — CHERRY BANK HOTEL 385-5380

Family Style DINING
"A New Look But The Same Fine Food at Reasonable Prices!"
SCOTT'S RESTAURANT
650 Yates at Douglas
OPEN 24 HRS. EVERY DAY

JADE PALACE RESTAURANT
Victoria's Newest Restaurant Featuring Chinese Cuisine
For Reservations Phone 388-4412
LUNCHES
served from 11 a.m. to 3 p.m. daily
INTRODUCING THE DIM SUM LUNCHEON
Saturday, Sunday and Holidays.
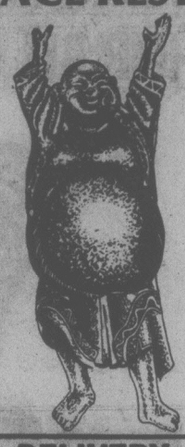
ON THE MEZZANINE IN MARKET SQUARE
221-560 Johnson corner of Store Street
388-4412
DINNER
Mon.-Thurs. from 5 until 1 a.m.
Friday & Sat. from 5 until 2 a.m.
Sun. and Holidays from 5 until 9 p.m.
FREE HOME DELIVERY WITH MINIMUM ORDER AFTER 5 P.M.
6-23

MANDARIN PLACE
"Excellent Chinese Cuisine"
FULLY LICENCED AIR CONDITIONED
NOW OPEN FOR LUNCH
HOURS: Monday to Thursday 11:30 a.m. to 9:30 p.m.
Friday and Saturday 11:30 a.m. to 1:30 a.m.
Sunday 11:30 a.m. to 9:30 p.m.
FREE HOME DELIVERY
MANDARIN PLACE
1540 CEDAR HILL CROSS ROAD
(Near Shelbourne in Gordon Head Area)
721-3211 or 721-3212

THE Arena
Teenage ROLLER SKATING
TONIGHT 8 P.M.
at the MEMORIAL ARENA
• Good Music • Requests
• Good Times • Colored Lights
• Super Prizes • 'til 10:00 p.m.

This week at Classic's . . .
Back by popular demand our great
99¢ PAPERBACK SALE
SPECIAL SELECTION OF PUBLISHERS OVERSTOCKS. LIMITED QUANTITIES ONLY.
Limited Quantities Only
Open Mon.-Wed., Sat. 9:30-6:00. Thurs. and Fri. 'til 9 p.m.
Don't forget we're open Sunday 12-6 p.m.
Across from the Empress Hotel
CLASSIC BOOKSHOP
Your Bookshop!
Belmont Bldg., 620 Humboldt St. 383-6122
6-30

What's so special about Market Square?
celebrate the Holiday in Market Square
Monday, July 3, 1-4 p.m.
"SATURDAY NIGHT FEVER"
★ Disco Contest
★ John Travolta
★ Henry 'Fonz' Winkler
LOOK-ALIKE CONTESTS

JOHN TRAVOLTA

THE FONZ
Do YOU Look Like Either of Them?
PRIZES! PRIZES! PRIZES!
Monday, July 3, 1-4 p.m.
presented by Market Square and Quadra Theatre
watch for "Saturday Night Fever" and "The One and Only"
coming soon to QUADRA THEATRE
Market Square
6-29

THIS WEEKS COMPLETE CHEF'S DINNER
• B.C. SHRIMP "CREOLE" with Manitoba Wild Rice
• FRENCH CANADIAN "PEA SOUP"
• ONTARIO SALAD with thousand island dressing
• ROAST PRIME RIB OF ALBERTA BEEF
• NEW BRUNSWICK FIDDLEHEADS
• PRINCE EDWARD ISLAND BAKED STUFFED POTATO
• CHAMPAGNE SORBET I YUKON COFFEE
"our bread is baked with the finest Saskatchewan Grain"
11.95

The Waddling Dog Has Something For Everyone
Fine Food Dining Room
SERVING SUPERB BRITISH CUISINE
Open Seven Days A Week
RESERVATIONS RECOMMENDED
LICENSED ESTABLISHMENT
The English Atmosphere
Waddling Dog DINING LOUNGE
BRITISH PIANO & DANCING
EVERY FRIDAY & SATURDAY EVENING
FAMILY BUFFET LUNCH & DINNER
DAILY; SUNDAY FROM 5 P.M.
MASTERCHARGE • CHARGEX • AMERICAN EXPRESS
COFFEE SHOP
OPEN 9 TO 9 DAILY
PATRICIA BAY HIGHWAY AT MT. NEWTON CROSSROAD
SAANICHTON PHONE 652-1146
6-23

LIVE ON STAGE
at the McPHERSON PLAYHOUSE
Gov't. at Pandora
Victoria — 386-6121
Musicals for the whole family
GILBERT & SULLIVAN
★ HMS PINAFORE and PRINCESS IDA
★ PIRATES OF PENZANCE and PATIENCE
Shows alternate — Wed. through Sat., July 5 through Aug. 12 - 8 p.m.
RESERVED SEATS ON SALE NOW
$6, $5, Adult
OAPs and Students $4

PHOENIX SUMMER THEATRE
7th SEASON
TONIGHT AT 8 P.M.
The Collected Works of BILLY THE KID
MATURE ENTERTAINMENT
Opening Thurs., June 29
DEAR BRUTUS
TICKETS: $3-$2. 477-4821

26th YEAR Jerry Gosley's Famous SMILE SHOW
British Music Hall
EMPRESS HOTEL
Tuesdays to Saturdays 8:30 p.m.
July 4 to September 8
Saturday Matinees 2 p.m.
RESERVATIONS
Empress Lobby 383-3137
ON SALE NOW

Tally-ho-
TERRACE ROOM
DINING ROOM
FEATURING
ROAST PRIME RIB OF BEEF
Alberta red brand beef, au jus thick cut of prime rib served as you like it.

KING SIZE $8.75 QUEEN SIZE $7.75
OUR NEW MENU ALSO INCLUDES
• Cornish Game Hen
• Charbroiled Steaks
• Steak and Lobster
• Seafood Dishes

Tally-ho TRAVELODGE
• 3020 DOUGLAS ST.
RESERVATIONS 386-6141
OPEN FOR DINNER
MON. to SAT., 5 to 9 p.m.
6-30

It's Prize Time for Schools

S. J. Willis

Student excellence has been recognized at an awards ceremony at S. J. Willis junior secondary school.

Top winners are Caroline Kereszti, who was presented the S. J. Willis trophy as the school's outstanding all-round student.

The school cup for the top girl and boy athlete was awarded to Linda Ngai and jointly to Lance Jesson and Ron Justice.

Citizenship cups were presented to Rosa Bruno and Joy Cumberbatch, Grade 8; Maria Kerszti, Grade 9 and Lance Jesson in Grade 10.

The Imperial Order of the Daughters of the Empire awarded scholarships to Karen Hawkins, Dennis Howard, Karen Frazer and Linda Ngai.

Cedar Hill

Cedar Hill junior secondary school hosted its annual awards evening Monday to honor outstanding students.

The top academic award winners were Jennifer Irvine, Grade 8; David Bennett, Grade 9 and Kathryn McIntosh, Grade 10.

Athletic achievement awards were presented to Mimi Mar and Phil Eckstedt.

Other major winners were Barry Myron, service; John Wright, fine arts; Vivian Mahy, citizenship; Noni Urquhardt and John Wright, band.

Colquitz

The close of another school year was marked by Colquitz junior secondary school this week with its 22nd annual awards ceremony.

The Colquitz trophy was awarded to leading all-round Grade 10 student Monika Moar. Honor students in the Grade 10 class are Darlene Chow, Malcolm Lee, Monika Moar and Sheri Ralph.

Major athletic awards were presented to Monika Moar and Janice Paxton. The art trophy was won by Cheryl McConechy and the Michaux band trophy went to Karen Roy.

Belmont

A brother and sister have captured top citizenship awards at Belmont secondary school's annual awards day.

Pam McKinnon won the senior award while her brother Scott was presented the citizenship trophy in the junior boy category.

Winner of the junior girl's citizenship award was Leslie Dodd.

The Aubrey humanitarian award was presented to Tammy Erickson and Doug Forsythe won the Willway service award.

Top junior academic student was Shirley Hebert and the top senior student was Lynn Gordon-Findlay.

Two $500 B.C. Government Scholarships were won by Pat Woodruff and Wendy Van Eyk.

Other scholarship winners were Lynn Gordon Findlay, Kevin Phillips, Melva Gilks, Bonita Vadeboncoeur, Beth Callahan, Ron Obleman, Cheryl Miles, Gerald Kersten, Leona Radeck, Lori Jackson, Debbie Massie, Doug Forsythe, Roberta Kovar, Barb Ormiston, Bob Blakeney and Sandy Bultena.

Sports awards were presented to Bill Meriman, soccer; Karen Coutts, David Campbell, swimming; Kathy Buchanan and Ken Horwood, basketball.

Outstanding athletes were Bonnie Ruttan, Mark Vadenboncoeur, midget; Karen Coutts, Al Cole, junior; and Della Smith and Gerry Morrison, senior.

Sportsmanship awards went to Sandy Bjola, junior and Tom Raine, senior.

Other major academic award winners were Linda Roer, band; Kevin Phillips, senior musicianship; Donna Gibbs, senior citizenship; Geoff Bodman, automotive; Charlene Kendall.

Claremont

A number of outstanding students have been honored at Claremont secondary school's annual awards day.

Winner of the Kinette vocational scholarship for the outstanding girl proceeding to post secondary training other than at a university was Bonice Raap.

The R. A. Martin award for excellence in senior mathematics and chemistry was won jointly by Ian McAdam and Dave Welch.

MP Donald Monroe presented the humanities book prize to Mike Toakley.

The Les Koch memorial trophy was awarded to outstanding Grade 11 student Phillipa Sale.

The outstanding female athlete award was presented to Lillian De Paoli, who had an exceptional track season and excelled in soccer, badminton and volleyball.

Winner of the outstanding male athlete award was Mike Toakley, a basketball and volleyball star who also won the Montgomery track improvement award.

GIVE FULL EXCHANGE: McCARTHY

Travel Industry Minister Grace McCarthy has appealed to all B.C. businessess to give tourists fair exchange on their United States dollars.

McCarthy said she has received numerous complaints about businesses not giving the full exchange rate on American bills.

"If the word gets around that some businesses in B.C. are not giving the full exchange there is no question that Americans will turn around and look elsewhere for a vacation destination," she said.

Ghana Scientist Envies Canadians

AUGISTINA GYIMAH

Plant physiologist Augistina Gyimah thinks Canadians are lucky to have so many well equipped scientific research centres.

In Victoria for practical training in seed research at the Pacific Forest Research Centre on Burnside Road, she says she is amazed at the facilities and equipment available to Canadian research workers.

"Here at this centre, you can almost do anything," she said. "It's a joy to work in an institution like this."

When she completes her six months training at the centre, she will return to Ghana where she will set up a similar seed research laboratory for her country's growing forest industry.

Ghana's timber she said is presently all used for furniture and building. It has no pulp and paper industry.

"But in two years we will have a pilot pulp and paper mill," she said.

"We have plenty of timber. The question now is what species should we grow for this new industry."

Ghana doesn't suffer from any lack of species of trees. At present there are 39 species used for commercial purposes.

IL BUCO
1031 Cook Street (corner of Cook and Fort)
La Bera Cucina Haliana
(true cooking of Italy)
Telephone 388-6333 for reservations
NOW OPEN
TUESDAY TO SUNDAY FROM 6 P.M.
6-30x

Raven's Sunday Buffet Brunch
a beautiful way to ease into the day 11:30-2:30
MAKE YOUR RESERVATIONS NOW FOR OUR
Fashion Show
EVERY THURSDAY 12:00-2:00 P.M.
This Week By
JALINE'S FASHIONS
JAMES BAY SQUARE SHOPPING MALL
Menzies at Simcoe
One block from the Parliament Buildings in Harbour Towers.
Free covered parking, air conditioned comfort, table telephone service.
Raven's
Dining Room and Lounge
345 Quebec Street
Telephone 386-7444
6-30

STARDUST
860 YATES
385-1031
FRIDAY and SATURDAY
PLUS DISCO
$2.50 Cover Charge
THE NEW FRIENDS
3-3

Gatsby's Wonderful Weekly Sunday Buffet
25 Feet of Good Food -
The biggest and best buffet in town.
only $7.25
Children under 12 - half price.
Served from 4:00 pm
Gatsby's RESTAURANT
In the NEW Royal Olympic Hotel
642 JOHNSON STREET • 388-5513

FELICE'S DINING LOUNGE
Gourmet Meals
Served in our elegant surroundings overlooking
VICTORIA'S BEAUTIFUL INNER HARBOUR
Dinner 7 Days a Week from 5:30
Reservations 385-4497
1218 Wharf St.
Buffet Special with Salad Bar $3.95 Monday to Friday from 11:30
Parking After 5 p.m.

THE DICK DALE SHOW
SPECIAL GUEST STARS
MYRON FLOREN
World's Greatest Accordionist
BOBBY & CISSY
America's Favorite Dancing Couple
And
JIM ROBERTS—The Ladies' Favorite
LARRY HOOPER—The Man Who Hits The Bottom Notes
MARY LOU METZGER—Singer and Dancer
Bob Smale, Charlie Parlato, Barney Liddell, John Klein, Buddy Merrill.
VICTORIA MEMORIAL ARENA
Victoria
7:30 P.M., Sunday, July 23, 1978
All seats reserved. Tickets are $7.00, $6.00, and $5.00. Mail orders send self-addressed, stamped envelope with Money Order payable
VICTORIA MEMORIAL ARENA,
1925 Blanshard, Victoria, B.C. V8T 4J2.
For information call: (604) 384-1522.
Tickets also available at the Hillside Mall.

CAPITAL SUPER FOODS
IN SIDNEY
9819 Fifth St.
New Hours
Mon. to Friday 9 to 9
Saturday 9 to 6
Sun., Holidays 10-6
50 WEST BURNSIDE
OPEN DAILY 9-9
Prices Effective July 2, 3, 4, 5
We reserve right to limit quantities. 6-30x
OPEN JULY 1, DOMINION DAY
BURNSIDE STORE 9-9, SIDNEY STORE 12-6
HEAVYSIDE PORK SPARERIBS lb. 1.19
CUTCHER BROKEN SHRIMP 4 oz. 99¢
OLYMPIC COTTAGE ROLL lb. 1.69
CUTCHER TINY SHRIMP 4-oz. 1.09
SMEDLEY PIES BEEF STEAK AND KIDNEY / BEEF STEAK AND VEGETABLE 15½ oz. 99¢
CHASE & SANBORN COFFEE 1-lb. 2.89
SCHNEIDERS MINI DELI 8-oz. 89¢
SMEDLEY BROAD BEANS 14 oz. 63¢
MAGIC SKIM MILK POWDER 3 lbs. 2.49
PLANTERS SESAME NUT MIX 325 g. 1.49 / TAVERN NUTS 350 g. 1.09
SMEDLEY SMALL WHOLE CARROTS 14 oz. 53¢
SWIFT PURE LARD 1-lb. pkg. 59¢
KLEENEX BOUTIQUE NAPKINS 75 per pkg. 55¢
CUP 'O NOODLE 55¢ ea.
LUCKY WHIP DESSERT TOPPING MIX 4-oz. 55¢
CANADA NO. 1 SANTA ROSA PLUMS 59¢ lb.
CANADA FANCY NEW ZEALAND GRANNY SMITH APPLES 49¢ lb.

Beau Séjour
A glass of good honest value every time
Enjoy the family of popular Beau Séjour table and dessert wines, packaged in various sizes for your convenience.
Ste-Michelle Wines
Beau Séjour
RED DRY
DRY RED WINE
VIN ROUGE SEC

Princess Mary
The Captain and Crew Welcome You Aboard for Our
LUNCHEON SPECIAL
Served Monday to Friday 11 A.M. - 5 P.M.
Luncheon Special 1.95
Different Every Day.
Per person
Air conditioned for your comfort
Ample Free Parking
Victoria's Internationally Renowned Seafood
Open Daily for Breakfast, Lunch, Afternoon Tea and Dinner.
Regular menu available 11 a.m. 'til closing
HOURS: Daily 8:00 a.m. to closing
Sundays 11 a.m. to 9 p.m.
344 HARBOR ROAD
RESERVATIONS 386-3456
AMPLE FREE PARKING
6-26

The Weekly Crossword

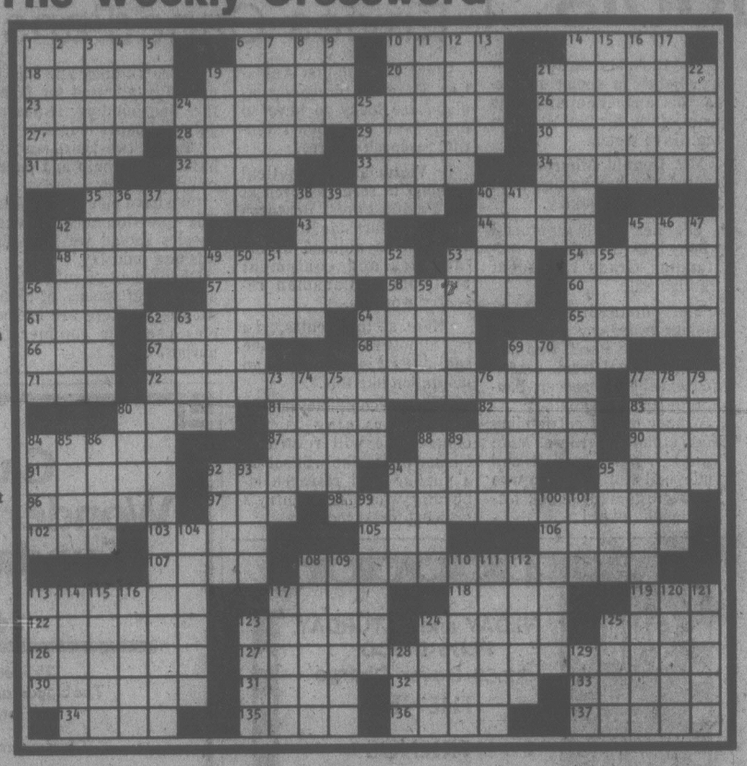

ACROSS

1 Light wood
6 Bows
10 Whale
14 Waste land
18 Consumed
19 In progress
20 Some votes
21 Kind of nut
23 Ring opponents
26 Secrets
27 Marquis de —
28 Like few baseball games
29 Cat - — - tails
30 Timorous
31 Silkworm
32 Tartan-wearing group
33 Swoboda and Howard
34 — a crowd
35 Perish the thought!
40 Salvador
42 See eye to eye
43 Harding or Sothern
44 Hot spot, at times
45 — mode
48 Performer's chamber
53 I love: Lat.
54 Eva —
56 Pedestal occupier
57 Kitchen gadget
58 Burns' river
60 In the open
61 A Ferrer
62 Fair- — (blonde)
64 Litigant
65 Cult practices
66 Dijon donkey
67 Fabled monsters
68 Unemployed
69 Bats about
71 Drs.
72 Trade union official
77 Comp. pt.
80 Der —
81 Arlene of movies
82 US native: abbr.
83 Take a mate
84 Ruth's mother-in-law
87 Old Greek cry
88 Hydrophobia
90 Pique
91 A Barkley
92 Donkey sounds
94 "— Street Blues"
95 Fed
96 Smart
97 — Abner
98 Supermarket giveaway
102 Fiery
103 Take a powder
105 Yale man
106 Miss Fields
107 Major or Minor
108 Ohio school
113 Medium meeting
117 Half: pref.
118 — podrida
119 Economic indicator: abbr.
122 Bind with cord
123 Packaging plastic
124 "What,— boy am I"
125 Dispel
126 Went marauding
127 Certain accolades
130 Dillon's portrayer
131 Small monkey
132 "There is — to..."
133 Rhone city
134 French seas
135 Gets the meaning
136 Not — (few)
137 Silly ones

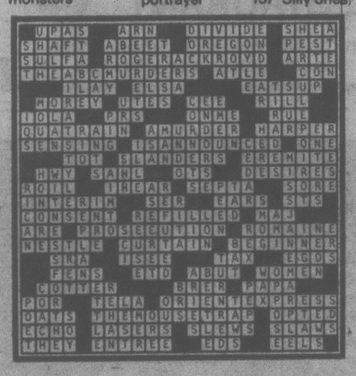

DOWN

1 Low voice, in France
2 Wall Street term
3 Parts for stars
4 Confident
5 Month: abbr.
6 Silky hound
7 Drover's activity
8 Ulster
9 Ocean vessel: abbr.
10 Role for William Conrad
11 Giving the once-over
12 Sea swallows
13 Latin verb
14 Military directive
15 Levant of the keyboard
16 Mid-West airport
17 Adoree
19 Lizard: var.
21 Chess piece
22 Small masses
24 Progresses slowly
25 Turin to Titian
36 Soviet city
37 Your: Fr.
38 Had the spunk
39 — about
40 Major —
41 Stratford's river
42 Part of the total
45 Help
46 Wisdom
47 Part of M.A.
49 Winter pendant
50 Norwegian to Norseman
51 Pleasure, in France
52 Bea Arthur role
53 "Only God can make —"
55 Bird: Lat.
56 Moslem scholar
59 Decreased
62 Like a smash hit
63 Smell —
64 Advance furtively
69 Kind of table
70 To — (precisely)
73 Exactly suitable
74 Defense arm
75 Specter
76 Parisian actor Jean
77 Rural cooler for the kids
78 Poncho for Pancho
79 Garden of —
80 So be it
84 Humorous poet
85 Voice
86 News notice
88 Spokes
89 "— was going to..."
92 Gil —
93 A Moreno
94 Formal dance
95 Take at the ball park
99 Set the clock again
100 Road in Milan
101 Kind of nail
104 Teachings
108 Call to account
109 Muscat natives
110 Head: si.
111 Depressing
112 Hand-in-— (palsy-walsy)
113 Body fluids
114 Equip with weapons, old style
115 Dress shape
116 Consumer trouble-shooter
117 Composer Erik
120 Roman dates
121 Outlaw seeker
123 Concordes
124 Theatrical acronym
125 Father
128 "— a Camera"
129 Label

YOUR HOROSCOPE

Astrological Forecast for Saturday, July 1
By SYDNEY OMARR

ARIES (March 21-April 19): Accent on relatives, ideas, journeys, calls, messages, decisions made by "nervous" people. Pisces, Virgo figure prominently. Forces tend to be scattered. key now is to evaluate, to know difference between legitimate assertion and false promise. You'll understand!

TAURUS (April 20-May 20): Insist on understanding accounts, bills, payments, tax plans, savings, intricacies of money and how it gets that way. Don't be deterred by "big words," technical terms. Assume responsibility for your own financial destiny.

GEMINI (May 21-June 20): Cycle high; take initiative. Display courage of convictions. Judgment, intuition will be correct — you will be at right place at propitious time. Aries, Libra figure in picture. You gain added recognition. Key is to expand, to spread influence, to show that you're on the way.

CANCER (June 21-July 22): You have impetus to go forward — one who attempts to discourage you is filled with "sour grapes." Know it and act accordingly. Means cast aside groundless doubts, fears. You are on precipice of discovery, achievement.

LEO (July 23-Aug. 22): Accent on sensuality, desire, creativity — friendship could become something more intimate. You have qualms, doubts. Key is to heed inner voice. Popularity soars. You receive offers, professional and personal. If selective, you win.

VIRGO (Aug. 23-Sept. 22): Keep goal in mind. Believe in your self to extent that you communicate with superiors. A Gemini, no matter how "high up," will help make room for you. Know it; act accordingly. Element of timing, or luck, is on your side.

LIBRA (Sept. 23-Oct. 22): Long-range planning, journey, education, spirituality, language and distance — these all crowd into your personal scenario. What had been a block to progress now becomes a steppingstone. You receive apology and encouragement.

SCORPIO (Oct. 23-Nov. 21): Express, create, adhere to your own style. Refuse to be shunted aside, blunted, bullied, blasted by noise. Maintain balance, dignity. You have hidden resources, inner strength and other sense it. Your position is strong. If you hold fast, a change will be made in your favor.

SAGITTARIUS (Nov. 22-Dec.21): Accent on home life, marital status, making concessions where budget, purchases are concerned. Making a family member happy could be worth almost any cost.

CAPRICORN (Dec. 22-Jan. 19): Highlight basics, familiarity with groundwork — know who owns what and which motive dominates. See in light of reality. Avoid self-deception. Health, nutrition, special services and employment command more-than-usual attention.

AQUARIUS (Jan. 20-Feb. 18): Creativity, change, affairs of heart — these dominate, and so does the number 8. Relationship is intensified. Business, career, commitment — nothing is halfway. If now is all or nothing, hot or cold. You cannot just test the waters.

PISCES (Feb. 19-March 20): Stick to familiar ground. Build reinforce safetymeasures, avoid speculating with money or health. Aries is in picture — and so is Gemini. Number 4 could figure prominently. If thorough, you earn more than originally anticipated.

IF JULY 1 IS YOUR BIRTHDAY you are creative, independent, considered very attractive by the opposite sex. Leo, Aquarius persons play important roles in your life. Major domestic adjustment is featured in 1978 — September and November should be outstanding months. In July, attend to details, piece together bits of information and you'll come up with complete story.

Sunday, July 2

ARIES (March 21-April 19): Accent on production, ideas, relatives, trips, getting results and being involved. Capricorn, Cancer figure prominently. Older individual is in picture. You can mature emotionally, gain greater financial security and regain sense of direction.

TAURUS (April 20-May 20): Accent on letting go of losing situation. Means think enough of yourself to be a winner. Message will be clarified. Aries and Libra will figure prominently. Money picture will be brighter — and you will locate lost object.

GEMINI (May 21-June 20): New start indicates; you have marvelous opportunity to erase past errors. Leo, Aquarius figure in picture. Accent on personality, appearance, personal magnetism, charisma. Member of opposit sex makes no secret of attraction.

CANCER (June 21-July 22): Mystery, intrigue, clandestine conference could be featured. Aquarian, Capricorn and another Cancer are part of your personal scenario. Accent on hidden factors, subtle nuances, a glimpse behind the scenes.

LEO (July 23-Aug. 22): Surprise compliment, love affair could be on agenda. Be optimistic, maintain balance, self-esteem. Pleasant events occur, social life accelerates. Gemini, Sagittarius persons are in picture — and so is the number 3.

VIRGO (Aug. 23-Sept. 22): You climb to a more elevated position. Confidence builds as you become familiar with basic material and build on a more solid structure. Aquarius, Leo, Taurus persons figure prominently. Adhere to factual data. Be thorough, determined and you'll reap benefits.

LIBRA (Sept. 23-Oct. 22): Be analytical, willing to change course if information received warrants. Gemini, Virgo, Sagittarius figure prominently. Goo Moon aspect promotes education, travel, ability to put lessons to practical use. Member of opposite sex says "I adore you" and proves it.

SCORPIO (Oct. 23-Nov. 21): Luxury, costs, games, sensuality, secret transactions — these figure prominently. Partner or mate wants to be taken into your confidence, especially where money is concerned. You get nothing for nothing. That proverbial silver tray is not part of scenario.

SAGITTARIUS (Nov. 22-Dec. 21): Accent on co-operative efforts, some sacrificing of profit for sake of convenience, partnership and marriage. Pisces, Virgo figure prominently. Be discreet, lie low, play cards close to chest. Be a good, attentive listener. Someone tells you someting of value — if you so permit.

CAPRICORN (Dec. 22-Jan. 19): Be practical, push program across, get facts nd figures, determine extent of involvement. Employment, service, dependents crowd into personal scenario. Your position is strong, despite catcalls from the envious, from malcontents and from those who hold childish grudges.

AQUARIUS (Jan. 20-Feb. 18): Favorable lunar aspect coincides now with significant decisions, variety, excitement, speculation, affair of heart. You reach for something — and you get brass ring. Yes, there is reason for celebration!

PISCES (Feb. 19-March 20): You can remodel, reinforce, make home base a more secure and happier place. Leo, Aquarius are in picture — stress independence, daring, pioneering concepts, originality. Bits, pieces fall into place. You'll view complete plan, picture.

IF JULY 2 IS YOUR BIRTHDAY . . . you are emotional, psychic, have tendency to brood and to feel it is you against the world. Capricorn and another Cancer could play important roles in your life. You love food, but have digestive problems. You appreciate sports but have to force yourself to exercise. You are "sexy," self-indulgent, attractive but have weight problem. Beginning with October, you'll be more secure financially and in emotional sense.

Monday, July 3

ARIES (March 21-April 19): Short trip may decide direction of relationship. What began as an asset could now be a "drag." Means don't feel you are obligated to continue a losing proposition. Your own ideas are best, not those of someone "in the middle."

TAURUS (April 20-May 20): Yes, the new deal is better; the money is available and you'll get your share. Leo, Aquarius figure prominently. Someone comes into your life who is exciting, self-indulgent, creative. Yes, you are up to the challenge!

GEMINI (May 21-June 20): obtain hint from Taurus message. Follow through on hunch. Be direct, confident, make personal appearances, wear bright colors, be conspicuous by your presence. Your timing is all right — member of opposite sex confides a deep interest — in you.

CANCER (June 21-July 22): Light-hearted approach "works." Don't be dismayed by rumor, gossip. You are in driver's seat. Know it and act as if aware of it. Gemini, Sagittarius figure in scenario — and so does the number 3. A unique proposal deserves consideration — and is at least good for a laugh.

LEO (July 23-Aug. 22): Emphasis on breaking through, earning friendship, developing style, gaining allies. Aquarius, Taurus, Scorpio persons figure prominently. You're due for surprise — of pleasant variety. What had been hidden will be revealed.

VIRGO (Aug. 23-Sept. 22): Spotlight on career, business dealings with employer. Gemini, Sagittarius figure prominently. You're asked to sign petition, or participate in civic activities. You get clear outline of possibilities, potential.

LIBRA (Sept-23-Oct. 22): Good Moon aspect now coincides with journey, educatinal project, utilizing print and other media to get message across. Taurus Scorpio persons figure prominently. Family member will make a major concession. Be a gracious winner!

SCORPIO (Oct. 23-Nov. 21): You have choice — one direction leads to work, responsibility, pressure and challenge — and accomplishment. the other is a wink, a promise, an elusive siren, song, flirtation, innuendo, enticement. Pisces, Virgo persons figure in your personal scenario.

SAGITTARIUS (Nov. 22-Dec. 21): Spotlight in public relations, comprehending what the "other fellow" thinks, feels. Co-operative efforts, patience, partnersip, marital status figure prominently. Capricorn, Cancer individuals affect your actions.

CAPRICORN (Dec. 22-Jan. 19): Low key approach brings desired results. Go slow, avoid sensationalism. Moderation should be your tone and style. Accent on work, health, exchange of ideas with brother, sister or other close relatives.

AQUARIUS (Jan. 20-Feb. 18): Dynamic, original, daring, pioneering — these are keywords for you to grasp. Be ready for change, variety, travel, creativity. Make new starts, imprint your own style, rhythm. One you adore returns the compliment.

PISCES (Feb. 19-March 20): Frivolity should not be discouraged. You need relief from recent tensions. Lively Gemini fills prescription. You will be more secure. Needed materials are "on the way." Follow through on hunch — it could pay dividends.

IF JULY 3 IS YOUR BIRTHDAY — you are sensitive, fond of travel, have tendecy to scatter forces and to eat witout knowledge of what is nutritious or otherwise. Gemini, Sagittarius persons play important roles in your life. You are attractive, have good sense of humor, a bit of weight problem — this is a business, achievement year for you: September could be your most significant monh of 1978.

LITTLE PEOPLE'S PUZZLE

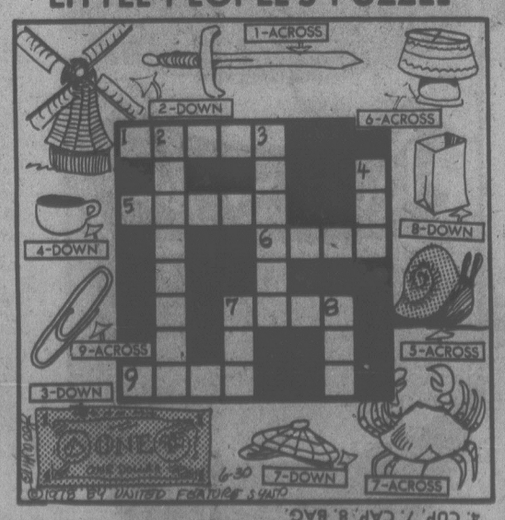

ANSWERS: Across—1. SWORD, 5. SNAIL, 6. LAMP, 7. CRAB, 9. CLIP. Down—2. WINDMILL, 3. DOLLAR, 4. CUP, 7. CAP, 8. BAG.

WINNIE THE POOH

SUPERHEROES

HAGAR

PEANUTS

MISS PEACH

B.C.

WIZARD OF ID

APARTMENT 3-G

NANCY

MARK TRAIL

Rim Park Readies Nature Programs

A theatre for educational nature programs will be officially opened in Pacific Rim National Park sometime in July, a Parks Canada spokesman said Thursday.

The almost-completed theatre is adjacent to the park's Long Beach campsite at Greenpoint and has a seating capacity for 240 people.

Designed by Steve Evack, of Parks Canada in Calgary, the building looks like a Haida longhouse.

Nitinat band artist Art Thompson drew the Indian design on the front of the building.

The naturalist theatre will feature slide shows, talks, films and special programs for children.

It was built because of the popularity of the naturalist programs which last year attracted thousands of visitors in the national park.

"Naturalists had difficulty in handling some of the large classes attending their nature walks," said the spokesman.

A Terrific Beginning!
TO A LIFETIME OF COMFORT and HAPPINESS

The European Eiderdown Shops
1728 Douglas St.
Victoria, B.C. 384-0133
4781 Kingsway St.
Burnaby, B.C. 437-9333
662 Seymour St.
Vancouver, B.C. 669-6833
"THE CONTINENTAL QUILT AND DOWN PILLOW SPECIALISTS"
4-2

NOSTALGIC NOTE will be evoked in the Inner Harbor this holiday weekend when some 20 vessels belonging to the Retired Tug Association gather for a rendezvous. Lots of yarns will be swapped by the group of tug owners.

Eskimos Angry Over Bowhead

LONDON (AP) — An Alaskan Eskimo delegation walked out of the International Whaling Commission's (IWC) meeting here Thursday in a dispute over the number of bowhead whales the Eskimos may kill.

The Alaskan Eskimo Whaling Commission, formed to lobby the IWC for a higher quota of bowheads, had proposed to the commission that they be allowed to take 37 to 45 of the whales in the season beginning this fall.

But an IWC technical committee voted 7 to 6 Wednesday night to recommend a quota of 24 bowheads for the Eskimos. The recommendation would have to be approved by a plenary session of the IWC.

The 17-country body began a five-day meeting meeting here this week to decide how many whales may be slaughtered in the world's oceans in the coming season. The IWC has few enforcement powers and its meetings are always embroiled in controversy and nationalism.

The dozen Alaskan Eskimos lobbying here are fighting to keep alive a 4,000-year-old tradition of bowhead hunting. They represent about 4,000 Eskimos in nine Yupik and Inupiat Eskimo villages on Alaska's Arctic rim who consider whale meat a dietary staple and a cornerstone of their subsistence lifestyle.

In a statement to the IWC circulated here, the Alaskans said they now do not feel bound by the commission's rulings and would take as many bowhead whales next season as they feel necessary to meet their nutritional and cultural needs.

Greater Victoria Salutes
CAPTAIN COOK
Bicentennial

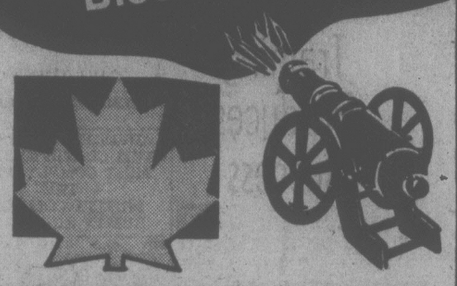

OUR CAPTAIN COOK
CANADA DAY EXTRAVAGANZA
SATURDAY, JULY 1

PRINCESS PATRICIA'S CANADIAN LIGHT INFANTRY
They exercise their freedom of the city of Victoria with a special Parade on the Legislative Lawn, 11 a.m.

SIDNEY DAY
An enjoyable Community Festival in Sidney.

START VICTORIA-MAUI INTERNATIONAL SAIL RACE CLASSIC
11 a.m. at Breakwater

INTERNATIONAL SOFTBALL TOURNAMENT
The Stuffy McGinnes Softball League hosts International Invitational Tournament in Central Park, July 1 to 4.

SUNDAY, JULY 2nd

INTERNATIONAL BATHTUB RACE
Victoria International Bathtub Association hosts International Bathtub Race from Inner Harbour, Victoria, to Port Angeles and return starts noon, at Laurel Point.

Lots More Fun This Summer . . .
JOIN US, WON'T YOU?
6-30x

Dominion Day Weekend To Be Corker in Sidney

Sidney's Dominion Day celebrations include three days of activities for athletes, spectators, beer-lovers and children, mostly at the Sanscha grounds on Beacon Avenue.

FRIDAY

9 p.m.-1 a.m. A dance sponsored by the Kinsmen Club, at Sanscha Hall.

SATURDAY

8 a.m. Lions club pancake breakfast.
9 a.m. Softball tournament.
10 a.m. Rotary club midway rides.
11 a.m. Parade.
Noon-6 p.m. Fun fair featuring a salmon barbecue, hot dogs, hamburgers, games and a display by Sidney Arts and Crafts.
12:30 p.m. Parklands School Band concert.
12:45 p.m. Official opening ceremonies.
1-3 p.m. Archery demonstration.
1:45 p.m. Bingo.
6:15 p.m. Teen dance in the Sanscha lobby.
9 p.m. Old English pub.

SUNDAY

10 a.m. Sailing regatta.
11 a.m. Inner tube and outhouse race.
11:15 a.m. Sidney vs. North Saanich in a cricket game at Sidney Elementary School.
Noon. Visit from Captain Cook, parade and museum opens.
1-1:30 p.m. Opening ceremonies at Tulista Park.
1:30 p.m. Cricket and croquet.
6 p.m. Ecumenical service.
8 p.m. Flag-lowering service.

MONDAY

In the wharf area:
9:30 a.m. First regatta race.
9:40 a.m. Second regatta race.
9:50 a.m. Great Sidney Rowing Review Race.
11 a.m. Log rolling.
Noon. Rowing race returns, long distance swim from Sidney Spit to Sidney Island.
Noon-8 p.m. Sidney Museum open.
4 p.m. Race awards presentation.
8 p.m. Flag-lowering service.
9 p.m. Regatta ball.
At Tulista Park:
2 p.m. Dingy competition.
3 p.m. Zodiak boat competition.
Keel competition all day.

At Sancha Hall:
Noon-6 p.m. Beer garden and hamburgers, Sidney Arts and Crafts display and softball all day.
6-9 p.m. Family party and dance.

The energy movie series presented by the Centre for Energy Conservation and the National Film Board shows films every week at the NFB Theatre, 811 Wharf.

TUESDAY

12:05 p.m. Solar Frontier, a discussion on solar technology; The New Alchemists is about people living on a farm in Massachusetts exploring more self-sufficient lifestyles.

WEDNESDAY

12:05 p.m. Energy Carol, a philosophy on energy usage; Garbage Ouroboros, a documentary on the recycling industry; Project Recycle, a look at recycling in Victoria in 1972.

THURSDAY

12:05 p.m. Tara's Mulch Garden, about how to increase garden productivity; Sense of Humus is about organic farming.

Third Battalion, Princess Patricia's Canadian Light Infantry, will exercise its freedom of the city of Victoria on Saturday.

The program:

11 a.m. Parade on the lawn of the Legislative Buildings.
Noon. Luncheon with special guest Lady Patricia Brabourne at Work Point Barracks.
1:30-3 p.m. Open house.
3 p.m. Grandstand show.

Rain Tests Slated

OTTAWA (CP) — Federal researchers are conducting a four-week experiment in fighting forest fires by inducing rainfall, Environment Minister Len Marchand announced Thursday.

The experiment, started last week in Thunder Bay, Ont., is an attempt to induce rain over forested areas by seeding clouds with silver iodide flares, Marchand's statement said.

"Airborne measurements undertaken in this research program have shown that an induced rainshower can yield between five and 12 million litres of water in a period of 20 minutes."

In a similar experiment last year, rainfall was not induced after four clouds were seeded and monitored, the minister said. The clouds dissipated rapidly before precipitation could develop.

There were 1,646 forest fires last month, the forestry service said earlier this week.

But the number of forest fires for the 1978 spring was well below average due to heavy rainfall, the service said. In May, 1977 there were 3,270 fires.

Marchand said previous experiments in the Northwest Territories have resulted in rain from seven of 16 seeded clouds.

FIRST 114 TANKS

MUNICH (AFP) — Canada took delivery Thursday of the first of 114 Leopard tanks from the Krauss Maffei firm.

The delivery follows a 1976 contract worth about $150 million.

Novelist, 61, Dies

TOKYO (AP) — Novelist Renzaburo Shibata died of a lung ailment at a Tokyo hospital today. He was 61.

Prices Effective Friday, June 30 to Sunday, July 2

YES — IT'S BUSINESS AS USUAL
OPEN JULY 1st
Open 9 a.m. to 9 p.m.
7 DAYS A WEEK

Feltham at Shelbourne—477-9541

GRAHAM MEATS

WATERMELON Whole Only ..... lb. 17¢

CALIFORNIA CANADA #1
PEACHES or NECTARINES ... lb. 53¢

CANADA GRADE A BONELESS
RUMP AND BOTTOM ROUND ROASTS ..... lb. 2.49

LEAN GROUND BEEF 10 lb. units 15.90

WE RESERVE THE RIGHT TO LIMIT QUANTITIES
6-30x

As Always . . . HOLIDAY PRESCRIPTION SERVICE

You can always depend on McGill & Orme to be of service on a long Holiday weekend. During Canada Day holidays, our Main Dispensary at 649 Fort Street will be open during the following hours:

SATURDAY, JULY 1, SUN., JULY 2
NOON until 8:00 p.m.
Regular Hours Monday

McGill & Orme LIMITED
PRESCRIPTION CHEMISTS
MAIN DISPENSARY, 649 FORT STREET
Delivery please call 384-1195
6-30

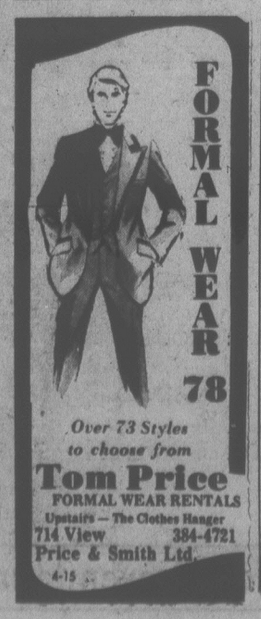

FORMAL WEAR 78
Over 73 Styles to choose from
Tom Price
FORMAL WEAR RENTALS
Upstairs — The Clothes Hanger
714 View 384-4721
Price & Smith Ltd.
4-15

Engagements, Weddings and Anniversaries

Engagements

Huybens—Lord

Mr. and Mrs. Darryl Huybens, 985 Nicholson Street, Victoria, are pleased to announce the forthcoming marriage of their eldest daughter Sherry-Lynn Marie, to Mr. David Charles Lord, son of Mr. and Mrs. Charles E. Lord, 1450 Jamaica Street, Victoria.

The wedding will take place Saturday, August 5, 1978, at 3:30 p.m. in St. Joseph's Roman Catholic Parish, Reverend Bernard Hanley officiating.

Webster—McDonald

Mr. and Mrs. George Webster of 6896 Somerled Avenue, Montreal, Quebec, wish to announce the engagement of their daughter Daryl Janice, to Captain J. Allen McDonald, son of the late Mr. Thomas McDonald, and Mrs. Ada Johnston of 2549 Belmont Avenue, Victoria, B.C.

The wedding will take place August 19, 1978, in the Knox Crescent and Kensington Church, Montreal, Quebec.

Whitehead—Schroeder

Mrs. Madge Whitehead, of Cobble Hill, is pleased to announce the engagement of her only daughter Susan, to Kevin Schroeder, only son of Mr. and Mrs. William Schroeder, of Cobble Hill.

The wedding will take place September 30, 1978 at the Shawnigan Lake United Church, the Reverend Ronald G. Attwell officiating.

McHattie—Lundeen

Mr. and Mrs. Douglas McHattie, Keating Crossroad, announce the engagement of their third daughter, Lorna Elizabeth, to Kenneth Robert, second son of Mr. and Mrs. Kenneth Lundeen, Blenkinsop Road.

The wedding will take place on Saturday, July 8, 1978, at 4 p.m. in the Metropolitan United Church with Rev. John Wood officiating.

Joslin—Rioux

Mr. and Mrs. Robert Joslin, 646 Galiano Crescent, are pleased to announce the forthcoming marriage of their elder daughter Carolyn Rose, to Paul Roger Rioux, only son of Mr. and Mrs. Roger Rioux, formerly of Victoria, now of Toronto.

The wedding will take place Saturday, July 8, 1978, at 7 p.m. in St. Peter's Chapel, Belmont Park.

Trotter—Smith

The engagement is announced with pleasure of Terry Anne, daughter of Mrs. Trevor C. Trotter, and the late Dr. Trotter, to Lieutenant Grant Yorklane Smith, the son of Mrs. Charles Y. Smith, and the late Major Smith of Victoria.

The wedding will take place Saturday, July 29, 1978, at 3 p.m. in St. Saviour's Anglican Church, Victoria.

Gattinger—Ullock

Mr. and Mrs. W. F. Gattinger of Victoria, are pleased to announce the engagement of their only daughter Judith Aileen, to James Edmond Charles, son of Mr. and Mrs. Ken Ullock of Borden, Ontario.

The wedding will take place Saturday, July 22, 1978, at 4 p.m. in Metropolitan United Church with Rev. A. E. King officiating.

King — Slack

Mr. and Mrs. James King, Victoria, B.C., are happy to announce the forthcoming marriage of their daughter Jo-Anne Dell to Mr. Warren Dale Slack, youngest son of Mr. and Mrs. Wilfred Slack, Victoria, B.C.

The wedding will take place Friday, July 7, 1978, at 5 p.m., in Glad Tidings Church. Rev. E. Austin officiating.

Ross—Innis

Mr. and Mrs. William Ross, Victoria, B.C., are pleased to announce the forthcoming marriage of their daughter Heather Ann, to Hylard Thomson Innis, only son of Mr. and Mrs. G. David Innis, Victoria, B.C.

The wedding will take place on Saturday, July 8, 1978, at 1 p.m. in St. Luke's Anglican Church.

Hoban—Johnson

Mr. and Mrs. Wilfred Hoban, 2652 Florence Lake Rd., are pleased to announce the engagement of their only daughter Susan Dale, to Donald Gordon Johnson, son of Mrs. Mary Johnson, 35-342 Island Hwy.

The wedding will take place Friday, July 14, 1978, at 7 p.m. in Esquimalt United Church.

Davis—Swanzey

Lieut. Comd. (Ret'd) and Mrs. C. H. R. Davis, Henderson Road, announce the engagement of their daughter Raye Eleanor, to David Swanzey, son of Mr. and Mrs. N. W. Swanzey of Cultus Lake, B.C. one and all. Gertie and Vic Green.

The wedding will take place at the Oak Bay United Church, July 22, 1978, at 1 p.m.

Pace—Jones

Mr. and Mrs. S. C. Pace are pleased to announce the engagement of their only daughter Carolyn Elizabeth, to Mr. Kelly Vernon Jones, son of Mr. and Mrs. Cy Jones.

The wedding will take place Saturday, July 8, 1978, at 7:30 p.m. in St. Christopher Church.

Weddings

West—Francisco

A quiet wedding was solemnized in St. Paul's United Church, in Sidney, on Thursday, June 22nd when Mr. Norman West of Sidney, was united in marriage to Mrs. Bernice Francisco of Malaview Drive, Saltspring Island. Rev. R. H. Pratt officiated. A few close friends were in attendance.

Anniversaries

Trimble 50th

Mr. and Mrs. A. E. Trimble, 756 Falkland Road, were honored recently at a tea held at the home of their daughter and son-in-law Mr. and Mrs. G. F. Hallier, 1180 Reynolds Road, on the occasion of their Golden Wedding Anniversary. The honored guests were married in Calgary, Alberta, on June 21, 1928, and have resided in Victoria for the past 41 years. Congratulations were received from friends and relatives in California, Kelowna and Calgary. Assisting at the tea were the Trimble's grandchildren, Kerry, Lori and Dale Hallier, and Karen Tubach, California, visiting her grandparents for the occasion.

Green 60th

We sincerely want to thank all our dear friends and relatives who helped us celebrate our 60th Wedding Anniversary. It was such a pleasure to greet and visit with everyone on our big day. We would like to express our sincere appreciation for all the lovely cards, flowers and gifts we received, from friends, relatives, Queen Elizabeth, City and Government Officials. Also "thank you" to Members of the Oak Bay Chapter No. 42, O.E.S. Thank you one and all. — Gertie and Vic Green

L'Ami 50th

On June 30, 1978, Mr. and Mrs. R. O. L'Ami, of Saskatoon, Sask., and various locations in British Columbia, observed their 50th Wedding Anniversary. Because it was difficult for all members of their immediate family to gather together at one time, a happy observance took place in Oak Bay, Victoria, one week early June 24, 1978. Children and grandchildren met at the home of their son Terry L'Ami, and his wife Dawn. A late afternoon reception was held, followed by dinner at the Oak Bay Beach Hotel. The celebration was arranged by their son and daughter, the latter Dolores, now Mrs. James Sawyer of Port Alberni, B.C.

Mr. and Mrs. L'Ami were married in Saskatoon where he was employed with the Star-Phoenix and she, the former Muriel McPherson, taught at Victoria School.

Rates for publication of Wedding, Engagements and Anniversary notices with or without pictures, available on request from the Advertising Department. (Special forms to assist you in writing copy also available). Copy for weekend editions should be in the Victoria Press office no later than 5 p.m. the Wednesday prior to publication date.

BUSINESS OFFICE OPEN
8:30 a.m. to 5:30 p.m., Monday to Friday
(Closed Saturday and Sunday)

386-2121
Monday through Friday 8 a.m. to 6 p.m.
Saturday 8 a.m. to 5:30 p.m.

CLASSIFIED ADVERTISING

Vancouver Island's Largest Shopping Centre in Print

386-2121
Monday through Friday 8 a.m. to 6 p.m.
Saturday 8 a.m. to 5:30 p.m.

CLASSIFIED RATES ADVERTISING

All rates quoted are for insertion in both the Daily Colonist and Victoria Times.
Single Paper rates available on request.

REGULAR CLASSIFIED LOCAL RATE PRIVATE PARTY ONLY
10 word minimum
1 or 2 days
13c per word per day
3 to 5 consecutive days
11c per word per day
6 consecutive days or more
9c per word per day

All real estate, mobile home, rental and business advertising is considered to be commercial advertising and will be charged accordingly.

REGULAR CLASSIFIED LOCAL RATE COMMERCIAL ADVERTISING
10 word minimum
1 or 2 days
16.5c per word per day
3 to 5 consecutive days
13.5c per word per day
6 or more consecutive days
11.5c per word per day

SEMI-DISPLAY LOCAL RATES
Any advertisement which varies from 6 pt. regular classified style shall be considered semi-display 14 agate lines per column inch
1 or 2 days
60c per agate line per day
3 to 5 consecutive days
54c per agate line per day
6 or more consecutive days
48c per agate line per day

NATIONAL AND OUT OF PROVINCE RATE
Regular Classified 18c per word
Semi-Display 70c per agate line
14 agate lines per column inch

BIRTH NOTICES
Up to 30 words $3.50
Each additional word 13c

DEATH NOTICES, MEMORIAL NOTICES AND CARDS OF THANKS
$1.50c per count line per day
3 consecutive days
45c per count line per day

PRIVATE BOX NUMBERS
$3.00 extra Help Wanted Advertisement, $4.75 which includes a Position Filled Advertisement.

Contract rates for local businesses available on request.

CLASSIFIED ADVERTISING COPY DEADLINES

REGULAR CLASSIFIED advertising may be placed in The Daily Colonist up to 5 p.m. the day prior to publication, and in the Victoria Times up to 6:00 p.m. the day prior to publication.

SEMI-DISPLAY advertising may be placed in The Daily Colonist up to 12 noon the day prior to publication and in the Victoria Times up to 4 p.m. the day prior to publication.

CLASSIFIED SERVICE FOR DUNCAN COWICHAN VALLEY AND CHEMAINUS

Classified Ads phoned in to our Duncan office before 3:30 p.m. will appear in the following day's papers.

746-6181

TERMS OF PUBLICATION

F.P. Publications (Western) Limited shall not be liable for non-insertion of any advertisement beyond the amount paid for such advertisement.

In the event of error occuring the liability of F.P. Publications (Western) Limited shall not exceed the charge for the space actually occupied by the item in question.

All claims on error in publication shall be made within 12 hours thereafter and if not made shall not be considered. No claim will be allowed for more than one incorrect insertion not for errors not affecting the value of advertisement.

All estimates of cost are approximate. Advertisers will be charged with space actually used.

All advertising copy will be subject to the approval of the Victoria Press, who reserve the right in its sole discretion to classify, reject or insert copy furnished.

All advertisements must comply with the British Columbia Human Rights Act. This act states no advertisement may state or imply a preference, limitation or specification on the basis of an applicant's race, religion, colour, marital status, ancestry, place or origin, age; or sex (unless the matter relates to the maintenance of public decency AND prior approval has been obtained through the Human Rights Branch).

While every endeavor will be made to forward replies to box numbers to the advertiser as soon as possible, we accept no liability in respect of loss or damage alleged to arise through either failure or delay in forwarding such replies, however caused, whether by negligence or otherwise.

NOTICE OF COPYRIGHT

Full complete and sole copyright in any advertisement produced by F.P. Publications (Western) Limited is vested in and belongs to F.P. Publications (Western) Limited, provided, however, that copyright IN THAT PART AND THAT PART ONLY of any such advertisement consisting of illustrations, borders, signatures or similar components which is, or are, supplied to Victoria Press by the advertiser in the form of reproduction proofs, velox's, engravings, etc., and incorporated in said advertisement shall remain in and belong to the advertiser.

BUSINESS OFFICE HOURS

Monday to Friday
8:30 a.m. to 5 p.m.

Mailing Address:
Victoria Press
P.O. Box 300
Victoria, B.C.
V8W 2N4

PHONE DIRECT
386-2121
TO PLACE YOUR CLASSIFIED ADVERTISEMENT

CLASSIFICATION INDEX

VITAL STATISTICS
1 Births
8 Cards of Thanks

THE FOLLOWING SEVEN CLASSIFICATIONS ON THE LAST PAGE OF CLASSIFIED
305 Deaths and Funerals
308 Cards of Thanks
309 In Memoriams
310 Funeral Directors
311 Monumentals
312 Florists
313 Miscellaneous

NOTICES
14 Announcements
15 Coming Events and Meetings
16 Catering, Banquets and Reception Rooms
17 Restaurants
18 Places to Visit
20 Lost and Found

EMPLOYMENT
21 Help Wanted — General
22 Office Help
23 Skilled Trades
24 Sales Persons and Agents
25 Teachers
26 Part Time—Temporary Help
28 Employment Service
30 Situations Wanted

BUSINESS SERVICES AND DIRECTORY
36 Business Services and Directory

PERSONAL SERVICES
38 Travel
33 Bands, Musicians and Orchestras
34 Pre-Recorded Music
40 Business Personals
43 Dancing
42 Education
71 Music Teachers
39 Personals
32 Trade Schools

MERCHANDISING
83 Aircraft
117 Antiques and Arts
78 Bicycles
80 Boats and Marine
65 Building Supplies
93 Cameras, Supplies and Photo Finishing
127 Chicks, Poultry, Hatching Eggs, Supplies
101 Childrens Miscellaneous
135 Farm Implements
60 Fuel
97 Furniture
120 Garden Supplies
99 Groceries, Meats and Produce
120 Heavy Equipment and Machinery
128 Livestock, Supplies and Events
100 Miscellaneous for Sale
103 Miscellaneous Wanted
109 Miscellaneous to Rent
77 Motorcycles
70 Musical Instruments
125 Pets and Supplies
96 Ranges, Stoves and Furnaces
92 Sporting Goods
81 Sailboats
115 Swaps
63 Timber
98 TV, Stereo, Radio Sales and Service
112 Wanted to Rent, Miscellaneous
116 Coins and Stamps

AUTOMOTIVE
155 Automobile Financing and Insurance
164 Auto Body and Painting
162 Auto Repairs, Service and Towing
165 Campers, Trailers and Motor Homes
166 Cars and Trucks Wanted
150 Cars for Sale
151 Sports, Import Cars
148 Lease Vehicles
169 Mobile Homes and Parks
149 New Car Directory
160 Parts, Accessories
158 Tires
154 Trucks, Buses and Vans
156 U-Drive and Auto Washing

ACCOMMODATION
185 Convalescent and Rest Homes
175 Hotels
178 Summer Homes, Cottages and Resorts
181 Tourist Accommodation

RENTAL
201 Apartments to Rent, Furnished
200 Apartments to Rent, Unfurnished
202 Furniture to Rent
203 Apartments Wanted
206 Duplexes to Rent
207 Duplexes Wanted to Rent
215 Halls, Warehouses, Stores and Offices to Rent
197 Housekeeping Rooms to Rent
199 Housekeeping Rooms Wanted
211 Houses to Rent, Furnished
210 Houses to Rent, Unfurnished
212 Houses Wanted to Rent
190 Room and Board
191 Room and Board Wanted
193 Rooms to Rent
194 Rooms Wanted
204 Shared Accommodations

FINANCIAL
155 Automobile Financing and Insurance
233 Mortgage Loans and Insurance
234 Mortgages for Sale
230 Personal Loans and Insurance
235 Wanted to Borrow

REAL ESTATE
280 Acreage for Sale and Wanted
240 Business Opportunities
241 Business Opportunities Wanted
247 Commercial or Industrial Properties
258 Condominiums
259 Townhouses
253 Country Homes and Properties
270 Exchange Real Estate
290 Farms for Sale and Wanted
263 Garages for Sale, Rent, Wanted
293 Gulf Island Properties
250 Houses for Sale
265 Houses Wanted to Buy
295 Listings Cancelled
268 Listings Wanted
271 Lots for Sale
294 Mainland and Out-of-Province Properties
273 Property for Sale
274 Property Wanted
244 Revenue Property
245 Revenue Properties Wanted
285 Up-Island Properties
256 Waterfront Properties

SUBSCRIPTION RATES

Wherever carrier service is maintained, $4.00 per month.
By mail — Vancouver Island and Gulf Islands, $4.00 per month, $17.50 per 3 months, $35.00 per 6 months, $70.00 per year. Rest of Canada, $7.00 per month, $20.00 per 3 months, $40.00 per 6 months, $80.00 per year.
Outside Canada, $18.50 per month, $220 per year.

BY MAIL
Saturday Times Only
Sunday Colonist Only
Canada, 80 cents per copy, $30.00 per year.
Outside Canada, $1.00 per copy, $50.00 per year.

CIRCULATION REPRESENTATIVES

Duncan, Chemainus — Mr. HILTON HOL.	746-6181
Nanaimo	753-2766
Lake Cowichan	749-6206

United States Representatives
LANDON ASSOCIATES INC.
New York, Chicago, Southfield, Atlanta, Boston, San Francisco, Los Angeles, Philadelphia, Rochester, Cleveland, Charlotte, Cincinnati, Syracuse, Hamburg, Williamstown, Clinton, Memphis, Levittown, Raleigh.

PAGE REPRODUCTIONS OR MICROFILM COPIES OF COMPLETE PAPERS AVAILABLE FOR ALL PAPERS PUBLISHED
PHONE 382-7211, LOCAL 276

1 BIRTHS

ANDREWS — Born to Mark and Jeannette, a daughter, Cheri Lynn, 7 lbs. 4 ozs. on 22rd June 1978, at Royal Jubilee Hospital. Thanks to Dr. Davidson and maternity staff.. Special thanks to Joanne Beasley, student nurse.

CANNON — Born to Wayne and Eileen, a daughter Victoria Eileen, 7 lbs. 11 ozs. on June 26th, 1978. A granddaughter for Mrs. Mari Cannon and Mr. and Mrs. Merv Howden. Thanks to Dr. J. P. White, Shannon and maternity staff of Royal Jubilee Hospital (insured).

CLARK — Born to Keith and Judy on June 26, 1978, at Victoria General Hospital, a girl, Alison Karen, 6 lbs. 1 oz. First grandchild for Don and Pearl Clark and fourth grandchild for George and Eva Murrell. Special thanks to Dr. J. P. White, Dr. Diana White, Dr. Pookin and maternity staff (Insured).

LAMB — Maurice and Gail are happy to announce the birth of their son, Christopher Cory, 9 lbs. 10 ozs., on May 28th, 1978, a brother for Michael. Many thanks to Drs. Rimmer, Colwill, and Chan, and maternity staff at Victoria General Hospital.

MacDONALD — Jack and Jill (Wallace) are happy to announce the birth of their son on June 21, 1978, weight 8 lbs. 6 ozs., at Ottawa Civic Hospital. Proud grandparents are Lawrie and Lois Wallace and Ken and Florence MacDonald all of Victoria.

DEATH and FUNERAL ANNOUNCEMENTS DIRECTLY FOLLOWING CLASSIFIED

14 ANNOUNCEMENTS

Postponement of Meeting

VICTORIAN CELEBRATIONS SOCIETY. Annual General Meeting, originally scheduled for July 5th, has been postponed to Wed., Sept. 13, 1978. Meeting will be held at City Hall at 8 p.m.

THIS MAY CHANGE YOUR LIFE

Let us teach you to be a fully qualified bartender or barmaid in a 6-week special course. Day or night classes. This profession will give you freedom to move and travel. There are cocktail lounges and hotels everywhere. For information call 595-4670.

SUMMER PROGRAM
Monday - Friday, 8:00 - 5:30, July 4 - September 1. Recreational program for children aged 6-12. Bishop Cridge Centre, 384-8058.

15 COMING EVENTS and MEETINGS

ARMY, NAVY AND AIR FORCE BINGO
Sun., July 2
VICTORIA
CURLING CLUB
Early Bird 6:30 p.m.
5—$1.00
Regular
6—$2.00
Extra Games
5—$1.00

NON-STATUS INDIANS
BINGO
Every Monday
ESQUIMALT LEGION
ADMIRALS ROAD
Early Bird 6:45 p.m.
20 Main Games
5 Extra Games
Free Bus Into Town
After Extra Game
Also Free Bus leaving Langford across from Westwinds, at 6:15 p.m., returning after extra games.
EVERYONE WELCOME!

ATHLETIC
BINGO
WEDNESDAY
Vic. Curling Club
1952 QUADRA

SOUTH VAN ISLE LIONS BINGO
OAP HALL
FRIDAY, JUNE 30
EARLY BIRD 6:45
REGULAR GAMES 7:30
5 EXTRA GAMES
ADMISSION $1.00

OAK BAY LIONS BINGO
20 Reg. Games — 7 p.m.
6 Cards $2
Extra Games 5 cards for $1
O.A.P.

FLEAMARKET
Every Sunday 10-4. Farmer's Buy and Trade, Luxton Fair Grounds. Marwood Ave. across from Happy Valley School. Sellers $2. Buyers Free.

TRADE THROUGH CLASSIFIED
DIAL 386-2121

15 COMING EVENTS and MEETINGS

MYSTERY TOURS
Leaves V.I. Coach Lines depot every Sunday at 1:30 p.m. Return 9 p.m. $6.00 includes tea. 385-4411.

16 CATERING, BANQUETS and RECEPTION ROOMS

GEORGE'S BAVARIAN BANQUET FACILITIES
1021 Pandora 383-7121
INTERNATIONAL CUISINE
3 DINING ROOMS AVAILABLE
SMALL OR LARGE PARTIES
UP TO 150 SEATING CAPACITY
ENTERTAINMENT
AVAILABLE ON REQUEST

PLANNING A WEDDING, BANquet or just a get-together—
Call THE PROFESSIONALS
Bar Catering. 477-3425
Let Us Serve You.

BLACK PRINCE CATERING (1976) Ltd., 655 Douglas St. 388-4486. For all your catering needs in our roof top Queens, Reception Room or on your premises.

20 LOST and FOUND

LOST TUESDAY JUNE 27TH AND urgently needed, 1 navy blue leather wallet with social, insurance card, set of keys and money inside. Lost on George-Tillicum centre stores or Tillicum Bank of Commerce. Please phone 382-8689 if found.

LOST: EAST SOOKE PARK — Rocky Point area. Large white female dog. Great Pyrenees, named "Tessa". Reward offered. 478-6603 or 386-7781.

REWARD
Man's Nishiki, 10-speed, silver with gold bands, 3 weeks old. Please contact Vryheid, 2nd finger North Fishermen's Wharf.

ANYONE KNOWING THE whereabouts of any red doberman pups, please call 383-5724. Substantial reward. 511 MacAulay.

LOST — TUES., JUNE 27TH AT Esquimalt Lagoon Beach, lady's gold Wittnauer watch, great sentimental value. Plese call 384-9524.

LOST OFF BROTCHIE LEGE, June 24th, mans red sportsman cap, with treasured Colonist crest button. 477-6500.

LOST: CAT, WINDSOR PARK area, Oak Bay. Female orange and black tortoiseshell. Please phone 598-1208.

GOOD REWARD FOR THE RETurn of my 30-speed CCM bike, white fender, brown frame. 477-8916.

LOST: BLUE KEY CASE, FRIday, 23rd, in town. Call 384-6862 after 5.

BLUE BUDGIE LOST ONE week ago at Quadra-McKenzie. If spotted, please phone 478-9614.

DESPERATELY MISSED VERY small, white French Poodle. James Bay. 383-3030. Reward.

LOST: LADIES' PAIR OF GREY framed glasses, in East Sooke Park. Call evenings, 479-6660.

LOST: BRACELET SAYING "MElanie Eng" in gold letters, reward, 477-2186.

LOST: BLONDE MALE DOG, part Spaniel, answers to Charlie. 477-9272.

FOUND — BLOND 6-MONTH-OLD male part sheepherd, near Mayfair, June 26th. 595-5621, 595-3630.

LOST: OLD-FASHIONED WATCH in vicinity of Bastion Inn. Reward 592-9874.

FOUND: GERMAN SHEPHERD pup, approximately 3 months old, Quadra area. 386-9573.

FOUND — ONE HUBCAP, FAIRways Parking Lot. 383-1381.

FOUND: 3 KEYS ON RING, Clover Point. 382-4870.

FOUND ARTWORK, DESCRIBE to claim. 595-6205 after 6 p.m.

21 HELP WANTED GENERAL

ADVERTISEMENTS IN THIS CLASSIFICATION MUST COMPLY WITH THE BRITISH COLUMBIA HUMAN RIGHTS ACT

SCHOOL DISTRICT No. 63 (SAANICH)

Grounds II (Mechanic). Applications are invited from suitable qualified persons for the positions of Grounds II (Mechanic). Applicants will be expected to have proven competence as a mechanic at the Journeyman level and to be responsible for the repair and maintenance of automotive and related power equipment, including school buses. This is a full-time position, 8 hours per day. Salary range $7.39 - $7.61 per hour. Application forms may be obtained by calling 656-1111. Applications close Monday, July 10th at noon.
C. INGRAM
SECRETARY TREASURER
P.O. BOX 2010,
SIDNEY, B.C. V8L 3S4

WHO NEEDS YOU? WE DO... We are looking for volunteers to be matched on a one to one basis with people who are mentally, physically or emotionally handicapped. You'll be more than a friend. You can help someone to become more involved in the community. Expose them to challenge and choice. Monitor the quality of the services they already receive. CALL US NOW... WE NEED YOU
385-7121
Citizen Advocacy Victoria

IF YOU ARE LOOKING FOR summer employment, own a car, are neat in appearance, ambitious and self-motivated. We need you to demonstrate the greatest cleaning equipment in the world. Earn while you learn. Part-time or full time. Please call 478-9565 for appointment.

ASSISTANT MANAGER
Required for major retail building supply centre. Excellent salary and full company benefits. Reply to Victoria Press, Box 279.

NIGHT AUDITOR WITH EXTENSIVE EXPERIENCE
Required immediately by the Oak Bay Beach Hotel. Apply in person only.

REQUIRED IMMEDIATELY MAture bondable person to operate small business with volume gas bar and car wash in Duncan. Wages: $800-$1000 per month for capable person. Send resume to P.O. Box 7032, Postal Station D, Victoria.

AN ORGANIST IS REQUIRED BY First United Church in Victoria, by October 1, 1978. Apply to the Music Committee Chairman, First United Church, 932 Balmoral St., Victoria, B.C., from whom further details are available.

SHORT ORDER COOK
Required for part-time work, in private golf club. Must be experienced in baked goods also. Send resume and wages expected to Victoria Press, Box 409.

PERSON FOR SHIPPING DEpartment wanted in wholesale bakery, must be experienced at this job. Full time position. Phone for appointment 384-4214, Rosebud Bakery.

EXPERIENCED HAIRDRESSER wanted, enjoy beautiful Parksville, good opportunity for the right person, new, modern, air conditioned salon. Call or write Gerome's Salon, 248-5911, 182 Harrison.

RESIDENT MANAGER FOR clean quiet 25 suite adult apartment building. Mature conscientious couple only. 658-5132 between 10 and 12 or after 6.

USE YOUR CAR FOR EVENING work, $16 per evening, plus incentive bonus. Must be over 18 years old. For interview call Sanhome Distributors, 385-4015.

BABYSITTER NEEDED FOR 3 year old girl. My home, Langford area. Phone 474-2795.

MATURE EXPERIENCED PERson for rest home, references. Phone 592-9870.

EXPERIENCED FULL TIME MAchine engraver. Apply to Victoria Press, Box 395.

21 HELP WANTED GENERAL

CORPORATION OF THE TOWNSHIP OF ESQUIMALT
PARKS AND RECREATION DEPARTMENT
SPORTS PROGRAM CO-ORDINATOR
This is supervisory, regulatory and public contact work assisting in the operation of the hockey and curling rink, concession, lounge, and skate shop. An employee of this class is responsible for supervising a diverse group of employees, performing a variety of office functions, ordering supplies, supervising special events. Considerable independence of action and judgment is allowed within general guidelines and policies received from a supervisor who evalutes work for adequacy of service rendered to the public, attainment of objectives and accuracy in technical functions. Hours of work may be irregular. May be required to perform other duties within the Department.

Completion of Grade 12, including or supplemented by courses in Recreation and bookkeeping; some experience dealing effectively with groups of people; experience in catering or bar management; preferably some experience of a supervisory nature; OR an equivalent combination of training and experience.

Usual Municipal fringe benefits. Salary Range — $1,186 — $1,242 — $1302 — $1363 — $1428.

Aplications IN WRITING ONLY will be received by the undersigned until 4:00 p.m., July 7, 1978.

F. H. MOIST,
Parks and Recreation Manager
527 Fraser Street,
Victoria, B.C. V9A 6H6

FIREFIGHTER
Starting Salary
$1040 per month
Applications are invited from persons in good health with excellent character who are interested in present or future positions in the Saanich Fire Department.
Qualifications: Age 21 (minimum), height 5'9" (minimum), weight 160 lbs. (minimum, eyesight 20-30 minimum uncorrected, education high school completion. Special requirements: possession of valid B.C. Driver's License and mechanical dexterity.
Fire Department Application Forms are available from No. 1 Fire Hall or the Personnel Department and will be accepted by the undersigned until 4:30 p.m., Friday, July 7th, 1978. All applications for this competition will be acknowledged provided return address including Postal Code is shown on the application.
Personnel Director
Saanich Municipal Hall
770 Vernon Avenue,
Victoria, B.C.
V8X 2W7.

HAIRSTYLISTS
We require a fully experienced hairdresser in all phases of the beauty salon business. A pleasant personality, neat appearance and self motivation are prerequisites. Must be expert hair cutter. This salon is very busy and could provide a good income to the right stylist. Please send resume to Lloyds Hair Styles. 209 Menzies, Victoria, B.C. All replies confidential.

RECEPTIONIST YM-YWCA offers exciting full-time position for person interested in meeting the public. Responsibilities include registration procedure, simple switchboard operation, typing and other related duties. Applicant must be bondable. Salary starts $575 per month. Applications available at desk. 880 Courtney St. Victoria B.C. Applications before July 7th.

PERMANENT FULL-TIME ASSIStant manager position, is available with local well-established retail business. Fluctuating shift work that can include evenings and weekends, starting salary $580 per month, plus fringe benefits. Good opportunity for advancement with growing company, suited for mature, experienced adult. Please reply with full particulars to Victoria Press Box 418.

CREW PERSON
60' Commercial diving and charter boat, requires a person over 18, healthy, neat, cooks, sews, maybe type, interested in the ocean, seamanship, diving, sailing, photography, adventure. Free to travel. Salary plus live on board. Please, only the serious call Ronae, 388-4413.

CARETAKER REQUIRED FOR medium sized Apartment Block in Vic West area. Building requires considerable work, with appropriate incentives to industrious caretaker. Couple preferred. Please reply, stating previous experience and qualifications to Victoria Press, Box 427.

NEED PART-TIME VOLUNTEER carpenters, hobbyists or cabinet makers for workshop, to assist in construction of small wooden handicrafts and raise the level of skills of mentally handicapped clients. Contact Erna Hill 477-7231 or 595-7970.

REFINED, MATURE COMpanion housekeeper, non-smoker or drinker, modern bungalow, near bus, one lady, live-in. References. Good home and good wages. 592-2580.

DAYCARE ASSISTANT FOR pre-school centre required. Person must have good rapport with young children. Hours 11 a.m. to 5:30 p.m. Position to commence middle of August. Victoria Press Box 415.

HOUSEKEEPER, YM-YWCA, permanent part time position, 24 hours a week, commencing July 24. Application form available at front desk, YM-YWCA, 880 Courtney. Application deadline July 10.

CARETAKER
Needed now in Colwood area for nearly new 32 suite and 18-suite blocks. Dependable couples need only apply. Victoria Press Box 382.

DAYCARE SUPERVISOR, FULLY qualified and registered with P.C.C.L.B., 12:00-5:30 shift starting Sept. 1st. Send resume and statement of philosophy to Victoria Press, Box 411.

RELIEF CARETAKER
Needed now for 96-suite block to manage building on caretaker's day off and some daily duties. Couples preferred. Victoria Press, Box 383.

FIRST COOK
Rate $5.99 per hour. Required immediately, permanent position. Pleasant individual. For appointment call 383-4164, Glenshiel Hotel.

DESK CLERK FOR DOWNTOWN motor inn, personable, ambitious person for steady work, experience preferred, but not essential. Queen Victoria Inn, 386-2812.

HOUSEKEEPER FOR ONE woman, sunny furnished apartment supplied, plus salary. Easy position. 598-3689.

WANTED, BABYSITTER FOR the month of August only, references required. 478-4284 between 5 and 9.

MATURE PARTICULAR COUPLE to caretake quality 50 suite apartment. Apply to Victoria Press Box 430.

MOVING TO FAIRFIELD. August 1st. 381 Irving St. Need sitter for Zoey, 3½, Saturdays, 8-6. Phone 652-1224 after 6:30 p.m.

COUPLE TO MANAGE SMALL apartment block near Naden, 2-bedroom suite available, references. Call 385-0795.

UNION BUSINESS AGENT-ORganizer for Victoria area. State experience and salary expected to Victoria Press, Box 310.

REQUIRED: WATCH REPAIRman, part time or semiretired. Good location in new mall. 595-4122 or 383-5070 evenings.

IMMEDIATELY. STUDENT qualified as a Red Cross instructor and recreation leader for summer employment. Phone 479-9541.

RELIABLE SITTER, FOR FOUR-month-old boy, my home, Esquimalt area. Monday-Friday, 8-5, start July 24th. 382-1738 or 598-2137.

VANDA BEAUTY COUNSELOR Has opening for counselors and managers. 383-1185.

TEACHER-DISCO, PART-TIME, Dance Energy, 1322A Government. 384-2841.

21 HELP WANTED GENERAL

HEAD LIFEGUARD SWIMMING INSTRUCTOR for the JUAN DE FUCA RECREATIONAL CENTRE CAPITAL REGIONAL DISTRICT

SALARY: $1088 per month (single rate) 40-hour work week

Applications are invited for the position of Head Lifeguard-Swimming Instructor for the Juan de Fuca Recreation Centre.

Under the direction of the Pool Manager, the successful applicant will be responsible for scheduling and supervising the activities of Lifeguards and Swimming Instructors; assisting in the formulation of aquatic programs; supervising the training and evaluation of aquatic staff; supervising the maintenance of the pool and related facilities and equipment; promoting the use of the facilities and maintaining good relations with pool users; acting on behalf of the Pool Manager in his absence.

Applicants must possess a joint Red Cross and Royal Life Saving instructor's certificate, National Lifeguard Award, Senior Resuscitation Award and a recognized first aid certificate. The successful applicant will also have a demonstrated ability to work in the aquatic field with a minimum of two years experience, working with pool patrons of all ages.

Applications stating qualifications and experience will be received by the Personnel Administrative Assistant, Capital Regional District, P.O. Drawer 1000, Victoria, B.C. V8W 2S6, no later than Friday, July 7th, 1978.

Do you possess the ability to become a
SUCCESSFUL EXECUTIVE?
Then we want YOUR talents. We NEED your talents. Let's grow TOGETHER. WE ASK THE FOLLOWING OF YOU: 1. Compatibility with people. 2. Willingness to relocate. 3. Minimum Grade 12 education. 4. Front line determination. WE OFFER: 1. Pride in your accomplishments. 2. Good positions. 3. Good benefits. 4. Good remuneration. But most important of all, a chance for a secure and a successful future. Excellent opportunity for recent graduates
K MART CANADA LTD.
3986 SHELBOURNE ST., VICT.

PROFITABLE DAILY COLONIST routes available in the following Up-island locals:
Greendale Rd.—Lake Cowichan
Beaver-River Rd.—Lake Cowichan
South Shore Rd.—Honeymoon, B.C.
The monthly profit is $1.13 per subscriber plus a Territorial allowance and insert adjustment. Applications are also being accepted for temporary summer replacement carriers and for future permanent carriers in Honeymoon Bay, Youbou and Lake Cowichan.
Apply to either Mrs. Hollingdrake 749-6206 or J. Bradford 2621 Douglas St., Victoria, B.C. Telephone 383-4111 ex164

DENTAL RECEPTIONISTbookkeeper, full time, age 30-50, for busy Oak Bay practice. Reply Victoria Press Box 394. References.

HAIR STYLIST
Required full or part-time. Cutting experience necessary. 385-6621 or 385-3641.

WANTED
Persons wanting financial independence in 2 years or less. Full or parttime opportunity. 382-1980 between 5-9 p.m.

EXPERIENCED PERSON FOR full-time cleaning. Must have own transportation. Start immediately. References required. 598-2161, between 8 a.m.-4 p.m.

NIGHT DUTY CLEANING AND maintenance in high rise apt. suit mature husband and wife team. Pleasant surroundings. Victoria Press Box 422.

BRANDS
Experienced Grill Cook
Apply in person only. 9-11 a.m.

HAIRDRESSING ASSISTANT FOR busy salon for 1 or 2 year apprenticeship. Apply Victoria Press, Box 323.

CUTTING BENCH CRIMPERS Ltd. required experienced stylist immediately. 595-2423 or apply in person at 1841 Fort St

NURSES AIDE, FULL TIME nights. For private hospital. Call 383-2323 between 8 a.m. and 3 p.m. weekdays.

EXPERIENCED DINNER COOK wanted. Full time. Apply in person only to chef, Short's Restaurant, 910 Government.

WANTED: FLOOR WALKERS for store security, experience not necessary, will train. Apply K-Mart, 3986 Shelbourne.

BABYSITTER NEEDED FOR ACtive 3-year-old girl, all day Monday and occasional evenings, upper Fort St. area. 595-6880.

WANTED — RETIRED OR SEMIretired couple to manage a 16-suite apartment in Sidney. Please phone after 5 p.m. 477-5255.

DRYCLEANING
Experienced drycleaning person required. Apply in person to 1019 Cook St.

A.B.C. RECREATIONAL EQUIPment is now accepting applications for experienced sales staff. Please apply in person to 554 Yates St.

QUALIFIED HAIR STYLIST REquired for busy salon. 656-1522 or 477-6303 after 6 p.m.

LIVE-IN HOUSEKEEPER, SINgle, child welcome, new home, 385-8262 after 5.

HOUSEKEEPER MORNINGS, and cook afternoon shift, Resthome, 385-5533.

ASSISTANT WANTED FOR BUSY hair shops, experience preferred. 478-1421.

HOTEL JANITOR TRAINEE, night work. Apply Victoria Press, Box 398.

WAITER-WAITRESS FOR NGHT shift only. Apply in person after 4:30, at Peacock Restaurant.

WANTED: EXPERIENCED MAture sales clerks, apply K Mart, 3986 Shelbourne.

HAIRDRESSER WANTED, 5 days a week. 9-5. 382-6611.

1ST CLASS DINING ROOM COOK, apply in person, The Hillside Inn.

GENERAL HELP FOR RESThome. Live-in. Phone: 598-6094.

HOUSEKEEPER WANTED FOR resthome. Live-in. 598-6094.

EXPERIENCED COOK AND waiter-waitress required. 385-4666.

22 OFFICE HELP

ADVERTISEMENTS IN THIS CLASSIFICATION MUST COMPLY WITH THE BRITISH COLUMBIA HUMAN RIGHTS ACT

SECRETARY REQUIRED FOR Saanich Law Office, Real Estate experience preferred. Reply in confidence to Box 4005 Station A or phone 386-6112 for appointment.

EXPERIENCED MAG 2 OPERAtor required for legal office. Pleasant, congenial office, legal experience not essential. $850 - $950. 386-9021.

SECRETARY RECEPTIONIST for junior legal position, some experience in a lawyer's office or equivalent training course essential. 386-9021.

LEGAL SECRETARY
William Hitch requires conveyancing secretary with possibly some company and estate knowledge. Salary negotiable. 386-1417.

SECRETARY REQUIRED FOR solicitor's work, real estate and general. Small pleasant office. Experience in legal work an absolute must. Salary negotiable. 386-6754.

LEGAL
General legal secretary for medium-sized law firm. 2-3 years experience. Salary $900. Prime Personnel. 385-7012.

22 OFFICE HELP

CLERK STENO
is required by the B.C. Assessment Authority for its Office Systems Division located in Victoria. Duties include: acts as secretary to Director of Office Systems Division; takes and transcribes dictation of letters and technical reports from other members of the Division when required; composes and types replies to correspondence on verbal instructions or on own initiative; opens, sorts and distributes incoming mail; performs a receptionist functions involving personal and telephone contacts and arranges appointments; performs clerical duties in connection with a small in-house library including ordering and recording of library materials; maintenance of varied records, other related duties as required. Applicants will possess a Grade 12 education supplemented by a business college certificate or secondary school commercial certificate; a minimum of two years stenographic experience or equivalent combination of education and experience in use of a dictaphone; ability to work accurately and neatly with figures. some library experience desirable. Monthly Salary: $959.36—$1048.44
Competition No. 78 - 60
Closing Date: July 10, 1978
Application forms may be obtained from the various assessment offices located throughout the province. Please direct completed application forms to:
Director — Personnel
B.C. Assessment Authority
1537 Hillside Avenue
VICTORIA, B.C.
V8T 4Y2

SPORTS ADMINISTRATIVE OFfice requires secretary starting Aug. 1st, 1978. Pleasant telephone manner, good secretarial skills, (typing 60 wpm) dictaphone. Must be able to work without supervision. 6 hr. work day, Mon.-Fri., $5.87 per hour. Please send resume stating qualifications, experience, and references before July 7th to Development Co-ordinator, B.C. A.H.A., 1551 Broadmead Ave., Victoria, V8P 2V1.

RECEPTIONIST
Duties will include: Reception, dealing with public, managing mortgage portfolio and banking. Excellent opportunity for advancement in expanding company. Must be bondable, reply in writing to Victoria Press, Box 428.

FULLY EXPERIENCED PERMAnent part-time typist and fully experienced permanent part-time teller, wanted immediately by Toronto-Dominion Bank, Yates and Broad Branch. Apply in person. Salary to commensurate with experience.

LEGAL REAL ESTATE SECREtary required in Duncan. Must have prior experience in office procedures, typing, filing and general administration. Please send resume and picture to P.O. Box 7063, Station D, Victoria, B.C. V8B 4Z2.

PERSON FRIDAY REQUIRED for small office. Typing and some bookkeeping expereince a must. Duties include all office duties, will train right person. Apply in own handwriting to Victoria Press Box 429.

SECRETARY TYPIST FOR downtown office. General duties, dictaphone and financial statements. Accuracy in typing more important than speed. Some previous office experience essential. $800. 386-9021.

DENTAL RECEPTIONIST
Required for Humanistic Dental Office, experience necessary, Please send hand written resume to Dr. R.D. Bradley No. 500-1120 Yates, Victoria, B.C. V8V 3M9.

LEGAL SECRETARY
New modern office of expanding law firm requires your secretarial skills and knowledge of corporate and general legal. Salary $1000 plus. Negotiable re experience. Prime personnel, 385-7012.

EXECUTIVE SECRETARY REquired for small downtown office. Ability to work on own initiative and handle responsibility essential. Good typing required, some shorthand preferred. 8:30 to 4:30, $1000 per month, negotiable. 386-6754.

STENOGRAPHER REQUIRED by the Bank of Nova Scotia, 2212 Oak Bay Ave. Dictaphone experience necessary. Previous banking experience preferred. 598-4541, Mrs. Robinson.

SECRETARY
Versatile mature secretary required for busy office. Good typing, 50-60 words per minute, some financial background. Salary $1,000. Prime Personnel. 385-7012.

CLERK TYPIST
Statistical typist for downtown accountants office, 3-4 years experience. Salary $800. Prime Personnel. 385-7012

LEGAL
Senior conveyancing secretary — good skill, supervisory position. Salary $1300-$1400. Prime Personnel. 385-7012.

EXPERIENCED LEGAL SECREtary required immediately, one-girl office, Brentwood Bay. 652-1103.

23 SKILLED TRADES

ADVERTISEMENTS IN THIS CLASSIFICATION MUST COMPLY WITH THE BRITISH COLUMBIA HUMAN RIGHTS ACT

DIRECTOR OF CARE
Multi-level care facility
This challenging position is open to male or female nurses. Eligible for or currently registered in B.C. Responsibilities include: direct supervision of care personnel including ancilliary staff for a unified team approach; maintaining high standards of nursing practices; participation in in-service programs; formulating positive liaison with other department heads, families, government agencies and Degree of Certification with applicable post diploma courses will be given preference. Experienced in Gerontology with Psychology or Psychiatric background. Duties to commence Aug. 1st. Salary commensurate with ability and experience. Reply to Victoria Press, Box 401.

KOCH MERCURY SALES LTD. EDMONTON, ALBERTA
requires
Auto-Transmission Specialists
H. D. Truck Technicians
Gen. Auto-Technicians
(third and fourth year apprentices also considered)
Excellent Hours and Conditions
Complete Benefit Package
$9.50 PER HOUR FLAT RATE OR STRAIGHT-TIME
Write, phone or apply in person to:
DAVE CARLSON,
SERVICE MANAGER
5121-103 St., Edmonton, 434-8411

WEDDING PHOTOGRAPHER
Part-time, must have at least 3 years professional experience. Mature, neat and well mannered. Must have his own equipment, preferably Hasselblad and accessories for doing special effects. Have own transportation and available for weekends. Full time possible in future. For interview send resume to Victoria Press Box 424.

FULLY QUALIFIED AND EXPErienced foreman for mill work shop, must be able to take charge of jobs and material planning and supervise union crew. Fully qualified and experienced office manager for mill work shop, must know costing, purchasing, planning and bookkeeping. Phone 754-3345 Nanaimo for interview.

23 SKILLED TRADES

WANTED IMMEDIATELY
By B.C.

32 TRADE SCHOOLS

SPROTT-SHAW College of Business
Effective, economical training for the job skills you need.
Secretarial
Clerical
Accounting
1012 Douglas Street 384-8121

33 BANDS, MUSICIANS and ORCHESTRAS

NEED CAPABLE KEYBOARD OR guitarist with good vocals "into" M.O.R. Southern and Country Rock, male or female. 383-8076 after 4:30.

WANTED: DRUMMER FOR Country Band, must sing and travel, 385-8541.

34 PRE-RECORDED MUSIC

CANDU ENTERTAINMENT SERVICES 384-5521

PAN MUSICAN LTD. we've got the Personal Touch. 477-6200.

MURRY'S MUSIC. PROFESsional sound with reasonable rates for all occasions. 479-3470.

HUD SOUND LTD. 721-3451

THE MUSIC MAN 479-8043, 477-3752.

DENNY'S CANNED MUSIC CO. Established 1964, 656-3585

VARIETY MUSIC FOR ANY OCcasion and every taste. 474-1433.

LLOYDS MUSIC FOR YOUNG and old. 656-3614.

WAYNE'S MUSIC 479-4835

ROADRUNNERS CANNED MUSIC for all occasions. 652-1209.

36 BUSINESS SERVICES and DIRECTORY

Accounting Service

BOOKKEEPING / OFFICE MANagement, part-time, for small businesses, your place or mine. Accurate, reliable, references. 382-8307.

Appliance Repairs

ANDERSON'S APPLIANCE REpairs. Washers, dryers, dishwashers, and garburators. (Also commercial). Reasonable rates 479-5355, 24 hour service.

DILLON'S APPLIANCE SERvice. 24 hour service. No job too small or too big, 474-2490.

JAMES BAY APPLIANCE FOR heavy duty repairs. 383-4762.

Appraisals

REAL ESTATE APPRAISALS for taxation — Estates — Expropriation — Sale. K.M. Porter, F.R.I.(R.I. (B.C.). 384-8075 pager 307. Knowles Realty Ltd. 384-8101.

P. G. JACKSON LTD. Real Estate Appraisals 525-1070 Douglas 368-9102

Auto Glass

BOSSOM GLASS CO. LTD.
382-3031 or 382-0222
"OUR PRICES ARE LOWER"

Bricklayers

BRICKLAYING, STONEWORK, concrete foundations, chimney repairs. Amar's. 384-4683.

SCANDINAVIAN QUALITY MAsonry, bricks, blocks, tiles, slate, fireplaces, repairs. Erik, 383-4025.

BRICK WORK IS MY SPEcialty, chimneys, fireplace, and house facing, etc. 382-7975.

Carpenters

F. J. CONSTRUCTION. ALL sorts of carpenter work, additions, alterations, finishing, framing, etc. Private and commercial. Free estimates. Call Fred Jorgensen. 642-3075.

LET GEORGE FIX IT. PLUMBing, electrical and all phases of carpentry. Very reasonable, free estimates, references and bondable. No job too small. Call now, 595-7854.

CUSTOM CARPENTERS
Specialists in fine finishing carpentry and cabinet work. All types renovations — Kitchens, libraries, sundecks. For free estimate, call Terry Izzard, 382-2709.

TIRED OF PAYING THAT HIGH priced help? Do it yourself At Tools 'n Space. The professional workshop for Amateur Woodworkers. 383-9600, 338 Catherine St. At Esquimalt Rd.

20 years' experience low cost interior renovations. Residential or commercial. Kitchens, bathrooms and rec rooms. Carpentry, plaster drywall, ceramic tiles. Phone Bill 656-5965.

HOUSE DOC-TOR
He has been pleasing Victorians for three years with his lowest prices. Renovations and additions. Free house calls. 383-4929.

PERMA CONSTRUCTION
"We build on our Reputation"
Alterations — New Construction
FREE ESTIMATES, 384-2323

ADDITIONS, RENOVATIONS, sundecks, framing, residential and commercial. J. Leek and Sons. Anytime, 386-7490.

SUNDECKS, RENOVATIONS, REpairs, rec rooms. Free estimates. Special rate for pensioners. Reasonable. Jim, 388-6998.

ALTERATIONS, ADDITIONS, renovations, sundecks, rec. rooms, finishing, framing, raising houses, adding basements. 384-9565.

VERSATILE HOME MAINtainer, carpentry, renovations, cabinets, painting, papering, quality work. Adam, 385-3090.

WIRING PLUMBING CARpentry. Robin Kirkpatrick, 382-5362.

REMODELLING, RENOVATIONS, repairs. Free estimates. Phone 477-7282.

QUALITY CARPENTRY AT REAsonable rates, contract or hourly, 642-4106.

ADDITIONS, RENOVATIONS, and sundecks. Free estimates. 479-8097.

36 BUSINESS SERVICES and DIRECTORY

Carpets and Linoleum

PARKER, JOHNSTON LTD.
1855 BLANSHARD 382-9181
OUTDOOR TURF CARPETING
$4.99 SQ. YD.
PEEL AND STICK
No Wax Floor Tiles
12"x12" — 75¢ each

BEAVER HOME CENTRE
1581 Hillside 595-1225
Competitive Pricing
On All
Carpets, Lino, Floor Tile
For Residential and Commercial
— Professional Installation —
"Buy Better at Beaver"

EDGAR and MINER
850 HILLSIDE
388-6208
CARPETS, LINO, FLOOR TILE
Commercial and Residential
EXPERTS
"A PROFESSIONAL APPROACH WITH GUARANTEED SERVICE"

HOURIGAN'S
CARPETS AND LINOS LTD.
FLOOR COVERING SPECIALISTS
715 PANDORA AVE 386-7401
CARPET LINO AND TILES, SUPplied and installed, carpet installation $1.50 per yard, lino $1.75 per yard. Phone 479-8607, 388-4413.

CARPETS AND LINO INstalled; reasonable rates; free estimates. Phone 384-1656.

UNEMPLOYED JOURNEYMAN, carpet-lino layer, excellent quality, cheap, phone after 5 p.m. 384-5818.

CARPET AND LINO INSTALLAtion, repairs, restretches. 595-6655.

Carpet Cleaning

HAVE YOUR CARPETS AND furniture look their best, when they are steam cleaned to your satisfaction right in front of your eyes. Phone 895-3585.

RON'S CARPET CLEANING 9¢ a square foot, 384-6110.

Cement Contractors

MR. CEMENT
Sidewalks, patios, retaining walls, driveways, cement repairs, rock walls a specialty. Free estimates: 592-9622.

RETAINING WALLS, DRIVEways, sidewalks, patios, basements, etc. Also stonework. Free estimates, 479-7548.

SPECIALIZE IN BASEMENTS, carports, sidewalks, patios. Free estimates. 388-4806.

Cleanup Services

NO CHARGE REMOVAL, IF YOU are moving, we will take your unwanted items, of furniture and appliances etc. and clean-up after you. 385-8385, 386-6275 pager 877 anytime.

NO CHARGE AND UP
Two young responsible men have large truck. Basement, attics, composts, etc. Very reasonable Bob's, 386-2451 anytime

385-8196
4 BROTHERS — ALL AREAS
FREE ESTIMATES — ANYTIME
Cleanups, hauling, manual labour. Small Bobcat service. Dependable.

TRY US. REASONABLE RATES, basement cleanup, garbage hauled away, compost heaps. Dependable. 479-8807, 388-4413.

REASONABLE CLEAN-UP. Yards, basements, etc., also hauling; free estimates. 479-5823 656-5671.

CLEANUPS AND HAULING, junk, furniture, composts, garages, yards, basements. Free estimates. Eugene, 383-5528.

L. AND S. JANITOR CLEANUP services. Complete floor care, windows, car cleanup, fully experienced and licensed. 595-8078.

LAWNS, BASEMENTS, COMposts and small moving jobs, very reasonable, 383-5901.

CLEANUP MAN AND EMPTY truck looking for work, reasonable. 385-7965.

CLEAN-UP, GRASSCUTTING. Free estimates. Phone Marcel: 385-7437.

CLEANUPS, NO CHARGE AND up. Basements, attic, yards, compost, junk hauling. 658-5405.

MAN WITH PICKUP, SMALL cleanups, anytime. Kelly, 386-6049.

THREE WAY CLEANUP. REAsonable rates. 383-1866.

Contractors

WHEATON CONSTRUCTION LTD.
General Contractors
Building Consultants
385-5702

CLARK'S CONSTRUCTION
Residential and commercial framing, finishing — custom homes, renovations and additions, all types of concrete work. Free estimates. New concrete Strip-easy Forms for rent, 479-5020.

CRAMER CONSTRUCTION LTD. Renovations additions, new construction, etc. Fast and efficient skilled workman. Reasonable rates. For no muss or fuss call us. 477-7511.

SATINCRAFT CABINETS AND Woodworking Ltd. Kitchen and bathroom renovations, custom cabinets. Design and consulting services. Reasonable rates. 477-8818.

T. & C. BUILDERS LTD.
Framing
385-5293 385-8587

SITE CONSTRUCTION
Framing, renovations, additions, sundecks, free estimates 384-5129, 384-8075 pager 1116.

RESIDENTIAL CONSTRUCTION — New, additions, renovations. Norm Friesen, Designer Builder 656-1708.

VENICE REMODELLING
Renovations, additions, restoration our specialty. Reasonable. 474-2690.

FRAMING CONTRACT WANTED. Saby Construction. Quality work at very reasonable prices. Call 479-5682 messages only.

FARMER CONSTRUCTION
Design — Renovations
388-5121

FRAMING, FINISHING AND SIDing done. K. Heyde Construction. 479-5640.

FAST, EFFICIENT FRAMING crew. After 5, John, 362-0512, Don 383-1018.

WIRING, PLUMBING, CARpentry. Robin Kirkpatrick, 382-5362.

Draperies

HOURIGAN'S
Floor Covering Specialists
CUSTOM DRAPERIES
—Bedspreads—
PROMPT IN-HOME SERVICE
715 PANDORA AVE. 386-7401

Pacific Draperies
CUSTOM MADE DRAPERIES
Commercial and Residential
Specialists
650 Hillside 388-4613

DRAPES, SLIPCOVERS, camper cushions, boat cushions. Reasonable. Workmanship guaranteed. 595-8340.

DRAPES, BEDSPREADS, DUST ruffles, headboards, velvets, experienced. Josie Rodger 592-7357.

Dressmaking

PROFESSIONAL DRESSMAKING, custom fit, imported fabrics available, specializing in bridal and formal wear. 384-4711.

DRESSMAKING, PATTERN MAKing. Reasonable. Please call Betty at 384-4676.

DRESSMAKING AND GENERAL sewing, done at reasonable prices. Margaret, 382-9503.

Drywall

"SPRAYMAN"
Specializing in all types of texture ceilings and walls, satisfaction guaranteed, 652-3601.

LOWEST PRICES
All phases of drywall available immediately, 386-6008, after 6.

Electrical Contractors

ROBERT G. HELLER ELECTRIC, very reasonable rates on rewiring or new construction, additions, electric heating, residential or commercial. 478-4032.

DO YOU HAVE SMALL ELECtrical wiring jobs? No one is interested? Please call evenings, 652-5809.

OLDER HOMES REWIRED — NO down payment. We finance at bank rates with approved credit. EDDY'S ELECTRIC — 385-7666

ELECTRICIAN, FREE ESTimates. Call Bernie, 386-1094.

Excavating

EXCAVATING, LAND CLEARing, road building, demolition, sand and gravel equipment rentals, 24-hour service. Radio controlled.
O.K. Trucking Co. Ltd.
Bus. Office, 2840 Nanaimo, 386-24
Dispatcher, 2720 Turner, 382-6136.

385-8198
4 BROTHERS — ALL AREAS
FREE ESTIMATES — ANYTIME
Levelling, backfilling, lawn preparations, tilling, Bobcat Service.

MATTSON BOBCAT SERVICE
Basements, post holes, landscaping, septic fields. We do it all. For an estimate call 384-0277.

DICK MORTON EXCAVATING
Quality work — reasonable rates, backhoe rental, septic fields, sewers and drains, 479-8480.

JUAN DE FUCA (BOBCAT) SERvices. Landscaping, backfilling, etc. 388-5464, Pager 623.

ROBERTSONS EXCAVATING — 250 Case, land clearing, bulldozing and backhoe. 595-8530.

BISSENDEN EXCAVATING, SEPtic fields, drains, etc. Reasonable. 598-4490.

MCCREEDY BACKHOE — BULLdozing. Septic fields, hauling. Good rates, 479-3065.

DRILLING AND BLASTING. Inquire at 385-6329.

36 BUSINESS SERVICES and DIRECTORY

Fencing

ISLAND CHAIN LINK FENCING LTD.
Fencing in wire or wood
Small jobs a specialty
477-0332

EUROPEAN CRAFTSMAN. ALL types of fencing and repairs. Guaranteed work, 721-3759 Gordon Head.

FENCES BUILT AND REpaired, any style, free estimates. 382-2732, 478-1050.

PACIFIC FENCING 592-4161
Chain link - wood - screen block.

Flooring and Sanding

M & M FLOOR
COMPLETE FLOOR CENTRE
Hardwood, Carpets and Linos
532 William St., 384-0343
Nights: Al 386-3078—Mike 652-4308

Furniture Refinishing

WILFRED GENEST. REPAIR and refinish all types of furniture. 32 years of experience. 595-1054.

Gardening

385-8198
4 BROTHERS — ALL AREAS
FREE ESTIMATES — ANYTIME
Rototilling, yard cleanups, power raking, aerating, new lawn preparations, etc. Bobcat service. HAY: Lawns, fields, vacant lot. Equipment for all this, we got Weeds, Brush, Short and tall. Call us, we can cut it all. HOURLY RATES OR MONTHLY CONTRACT. DEPENDABLE.

BARKER LANDSCAPING LTD.
Landscape-gardening specialists, competitive rates on: Commercial-residential maintenance, redesigning, cleanups, B.C. Certified Pesticide applications by licensed sprayer for weeds or insects-pests, 595-8323.

CREATIVE LANDSCAPING
Designing, and artistic layouts. Free estimates. Residential, commercial. Maintenance, cleanups. Dutch horticultural background. Over 25 yrs. experience. 477-7882.

Garden Clean-Up
Digging and edging beds, rototilling, power raking, new lawns garden maintenance and landscaping, 13 years experience, 595-2500.

DUTCH LANDSCAPERS
New lawns, cleanups, low maintenance, gardens, planting, designing, rockeries. Free estimates. 478-1023.

RELIABLE, RESPONSIBLE PERson, specializing in long grass cutting, chain saw work, lawn and garden maintenance. Call Murray, 598-2185.

LICENSED GARDENER
Clean up, pruning etc. Gardening year round by contract. G. Barta 474-2680.

LAWN CUTTING, GARDEN clean-ups, refuse removal, pruning, regular maintenance service. 479-8807, 388-4413.

MATURE RELIABLE GARdener, Weeding, pruning, mowing, cleanup, light painting. After 5 p.m. 479-9449.

STUDENT OF HORTICULTURE will do gardening on a steady basis, 595-8095.

ENGLISH GARDENER, FULL maintenance, pruning, 30 yrs. experience, 656-3259.

SMALL TRACTOR FOR ROTOtilling and lawn maintenance. Call Al, 479-3679.

POWER RAKING, GARDEN cleanup, large truck. 479-4067 after 6 p.m.

Glass and Glazing

CONVERT YOUR EXISTING windows to Thermo glass or install aluminum replacement windows. Reasonable rates. Haida Thermo Glass, 595-4886.

WINDOWS
Change wood to aluminum, single to thermo with Everbrite. Phone 384-1423, 658-8617 evenings.

Handymen

JOHN THE HANDYMAN
Journeyman, electrician "Jack of all trades" phone 595-4842.

RENOVATIONS, SUNDECKS, carpentry, household plumbing and repairs. Ron: 479-9716, 592-4324.

QUALITY STONE WORK, CHIMney repairs and general labourer. Reasonable rates, 598-7656, Shaun.

Hauling

3-TON DUMP, GENERAL HAULing, cleanups, topsoil, etc. Reasonable. 385-7965.

CLEAN-UPS AND HAULING. Gravel, sand, topsoil. Eugene, 383-2528.

Home Improvements

HOT TUBS SAUNAS
FREE ESTIMATES
Kosmar Industries
2951 Bridge st.
384-2623 479-9492 after 5 p.m.

SOMERSBY
Manufacturers of wooden windows, thermo or single glazed. Repairs to anything in wood. Finished lumber and mouldings.
Cr. Millside and Bridge 388-6645

Custom Kitchen Remodelling!
Vinyl Panels — New Units!!
JULY DISCOUNT MONTH!!!
U-Do-A-Door 382-3224

Janitor Service

L. AND S JANITORIAL, CLEANing services. Floors, lawns, wall washing, windows, fully experienced. All licensed. 595-8078.

Landscaping

BARKER LANDSCAPING LTD.
Lawn specialists, shrubs, rockeries, walls, pools, etc. Lawn and garden maintenance. Free estimates. 595-8323.

INNOVATIONS AND RENOVATIONS
Complete landscaping and gardening service. Call: 652-1263 or 595-3534.

385-8198
4 BROTHERS — ALL AREAS
FREE ESTIMATES — ANYTIME
New lawn preparations, seeding, rototilling. Bobcat service.

HAIDA LANDSCAPING
"Don't create a yard, create an environment." Free estimates for new and old yards. Creativity that will fit your budget. Phone anytime 658-1100 or 383-1401.

PORTUGESE LANDSCAPING, stone work, rock walls, fireplaces and landscaping. Free estimates. Reasonable prices. 595-5439.

DUTCH LANDSCAPERS
Free estimates. 478-1023

Lawn Service

385-8198 4 BROTHERS
Small lawns to acreages See our ad under gardening.

Masonry

TOP QUALITY MASONRY AT reasonable rates. Fireplaces, chimneys, bricks, block and stonework. Guaranteed, Phone Armando's Masonry, 595-7327.

PORTUGESE MAN WITH 10 years experience. Quality work in landscaping, stone work and brick work. For free estimates call Vic Paulo 477-2831.

TAVARES STONEWORKS. FIREplaces, walls, slate patios, concrete work, brick work, etc. 592-4647.

25 YEARS EXPERIENCE, brick, block, stone and slate. Chimneys, fireplace facings, etc. Phone Doug, 652-5819.

ALL TYPES OF MASONRY work, fireplaces, concrete work, 386-0191, 479-9993.

MY SPECIALTY IS FIREplaces, over 20 years experience. 479-3075.

CHIMNEY REPAIRS, REASONable rates. 656-4829.

Moving and Storage

G & G MOVERS
Furniture and cartage, experienced and fully insured 385-6221, eves 477-1485.

36 BUSINESS SERVICES and DIRECTORY

MOVING?
AND
MOVING AND STORAGE LTD. Full storage facilities. Boxes supplied at cost. Hourly rates or firm price. Big or small, we guarantee all. 388-9323, 8-5 p.m., 6 days a week.

BARRY'S DELIVERY
House, office and apartment moving. Prompt, courteous service from experienced professionals at reasonable rates. Appointments available for month end. Totally insured. Clean new equipment. Call 382-4434.

VICTORIA CITY MOVERS. Phone day or night, confirmed price or reasonable rates. Dependable and courteous. Free estimates, no obligation. Call 384-5129, 384-8075 pager 1116.

FRANK'S DELIVERY
Move and pickup delivery service. $10 an hour. One man $10, 2 men $15.50. Also parcel and courier service available: $1.95 each delivery under 50 lbs. 382-5275.

FLASHBACK CARTAGE. HOUSEhold and apartment moving. 385-1733, 388-6275, pager 607.

MAN AND TRUCK, SMALL moves, haul garbage, clean-up, etc. $8.50 per hour. 385-1829.

WHY PAY BIG PRICES? EXPErienced, reliable, reasonable. Pensioner rates. 382-5625.

MOVING AND DELIVERIES. APpliances, furniture, households. Eugene, 383-3528.

STORAGE LOCKERS. $10 PER month and up. Phone 388-5714.

Painters and Decorators

ISLAND DECORATORS
Painters Paperhangers
Spray Painters
Plaster Repairs
Gyproc Filling
383-9059 Eves. 595-7103

CLARK AND PATTISON PAINTING CONTRACTORS LTD. Specializing in sand blasting, spray painting, wall coverings and special coatings.
"We Cover The Island"
Victoria 384-8831 384-0443
Nanaimo 754-9321
Courtenay 334-2296

TWO UNIVERSITY STUDENTS, 4th and 5th year, experience. Painting house exterior-interior. (Gutters, trim, plaster and wood, etc). We prepare, paint and clean up thoroughly. See some of the work we've done. Free estimates. 658-5749.

BROTHERS PAINTING AND DECORATING
Free appraisals, cost consultant. All types of painting. All types of repairs. Commercial, farm, residential. Lowest rates. Terms. Work guaranteed, 383-8112.

PROFESSIONAL WORKMANSHIP Written guarantee, inspected yearly. Excellent reputation, 17 years experience. Quality paint. Reasonable rates. L.P.L. Enterprises, 652-3582.

NOVA DECORATORS
Interior-Exterior
Reasonable rates.
All work guaranteed.
Phone
Keith, 595-4561, or 595-8452

OLD AGE PENSIONERS PREferred, exterior house painting, a quality job at a reasonable price, phone Garth Glover Painting, for a free estimate, 385-5422.

WESTERN TEX COATING LTD. ALL TYPES OF PAINTING AND REPAIRS. EXCELLENT RATES. WRITTEN GUARANTEE. FREE ESTIMATES. 595-1233.

W. E. FERRIDAY PAINTING, Interior and exterior by experienced tradesmen, no job too small; reasonable rates. Days 384-1513, evenings 477-2843.

EXP. ENGLISH PAINTER Int. and Ext., 36 yrs. exp. Paper-hanging, Minor Repairs Free Estimates. Anytime 478-1810

LOOKING FOR AN INEXPENsive, experienced painter? Interior or exterior, no job too small. Call Luis 384-6104.

I WILL SPRAY paint your house for $150; pay only painters prices for your paint and stain. 479-9987.

TWO UVIC STUDENTS — FOUR previous summers interior and exterior painting, call 592-1591 or 592-6768.

EXTERIOR AND INTERIOR painting. Reasonable rates. Free estimates. Call after 5 p.m. 383-9153.

PAINTING AND DECORATING, reasonable rates, satisfaction guaranteed. Terms. 595-4905. 479-2473.

IMMEDIATE SERVICE
Interior, exterior, quality painting and papering. Free estimates. Low rates. 478-0992.

B.M.B. PAINTING AND ROOFING Ltd. Residential and commercial, free estimates, reasonable rates. 642-4522.

DOWSON PAINTING CONTRACTOR, RESIDENTIAL COMMERCIAL: WORK GUARANTEED. Free estimates, 385-6042.

WAYNE'S PAINTING AND DEcorating. Finest work at reasonable rates. Free estimates. 386-7419.

MR. FIX-IT
Painting, touch-ups, light truck available. $4.00 per hour, all work guaranteed. Mike, 592-2135.

WE PAINT EAVES AND TRIM, all interior-exterior painting. Burrowes-Simpson, 385-2820, 386-7097.

EAGLES CONTRACTING, PAINTing, renovations, of all sorts, free estimates. 474-1998.

INTERIOR EXTERIOR
10 years experience, very reasonable. Call Alexander 388-6585.

PAINTING, INSIDE AND OUT. General repairs, reasonable. Free estimates. 479-4446.

HOWARDS PAINTING, SPECIAlizing in residential decorating, for 3 generations. 598-5824.

EXPERIENCED PAINTER needs work. Low rates, interior, and small exterior. 592-0393.

WILL DO EXTERIOR PAINTING, reasonable rates. Free estimates, 383-9153.

HUSTON PAINTING
QUALITY AND ECONOMY
For free estimates ph. 386-9984.

SEMI-RETIRED. QUALITY work. Albert Roberts, 388-5651

Paving

DICKS PAVING, SPECIALIZING in blacktop, jet sealing, and patching. Conditional guarantee. 479-9818 evenings.

Plasterers

STUCCO
New homes, older homes. Reasonable prices. Brook Plastering. Call 478-8775.

COLEMAN PLASTERING
Lath, plaster and stucco. 478-9976.

FRIEDRICH PLASTERING AND stucco. Patching specialists, older home "renewal." 656-2054.

PLASTER, STUCCO, REPAIRS, reasonable. 479-4779, 479-7477.

Plumbing and Heating

PENINSULA SHEET METAL
Electric, forced air, oil and wood, and oil combination furnaces. Also O-Clearance metal fireplaces. 652-3937, Rich Giles 478-5145.

DAVID'S PLUMBING
For all your plumbing needs — including HW tanks, 386-8881.

HOUSEHOLD PLUMBING
Qualified, Fast, reasonable. References. 478-1841.

GUARANTEED, GOOD, LOWcost work. McKinnon Plumbing, 595-8056.

ANY TYPE OF PLUMBING reasonable rates, reliable plumber, 24-hour service. 477-5742.

L. DECICCO PLASTERING, European craftsman, good work, fair

Roofing and Siding

MC TAGGART ROOFING
Cedar shakes, shingles, asphalt shingles, reroofing. Free estimates. 721-5249 after 4.

TIP TOE ROOFING
Cedar shakes, shingles, asphalt shingling, call 382-2020 after 5.

PARKER JOHNSTON LTD.
1855 BLANSHARD, 382-9181.
"Roofing Victoria Since 1935"

Sundecks

SUNDECKS
Reasonable, free estimates. 479-5097.

36 BUSINESS SERVICES and DIRECTORY

Sundecks

Duradek
Permanent Sundecks
478-0641

Vinyl sundeck floor covering for old or new decks. Free estimates.

WESTERN TEX COATING LTD. PROFESSIONAL INSTALLATION OF DECK COATING FOR NEW OR OLD DECKS. FREE ESTIMATES. 595-1233.

Swimming Pools

ADANAC POOLS SUPPLIES LTD. Clean-up, maintenance and vacuuming service. 388-7921.

Tailors

SORENSEN'S TAILOR AND DEsigner, specialist in ladies suits and coats. Men and Ladies alterations. 2228 Oak Bay Ave. 595-2115.

OAK BAY TAILORS
Tailoring, alterations ladies and men Quality leather alterations. 1826 Oak Bay Ave. 598-4131

SUPERIOR VALET SERVICE
Alterations, repairs, dressmaking, O.A.P. rates 616 Admirals. 383-3211.

ALTERATIONS, MEN'S AND WOmen's clothing, 20 years' experience. Phone 382-2805

BRITISH CUSTOM TAILORS
1311 BLANSHARD 383-2632

Tree Service

BIG WIND TREE SERVICE
388-6115
Low Rates Fully Insured

MT. VIEW TREE SERVICE
"Everything in Trees"
Fully insured. 479-3873 (24 hr.)

CUSTOM FALLING AND TOPping. Fully insured. 385-7013 anytime.

TREE WORK, ANY AREA, rates negotiable. 383-4435 anytime.

Upholstery

ACE UPHOLSTERY
477-0455
Quality workmanship. European craftsman. Free estimate.

FURNITURE UPHOLSTERED and repaired, workmanship guaranteed, reasonable rates, free estimates, 388-5935, evenings 386-8670.

Vacuum System

FILTEX VACUUM SYSTEMS. Now at 576 Yates. 383-0242, 10 - 5. Fred Blake Apex Agencies.

Welding

WELDING AND FABRICATING done, at my home, small jobs, reasonable prices, 478-3802 or 478-1122.

REPAIRS AND FABRICATIONS, small and large jobs, after 6, 474-2014.

Window Cleaning

OLYMPIC WINDOW CLEANERS We're the best and for less. 479-8767.

WINDOWS WASHED. AVERAGE house $9. Call 478-9461. Thank You.

TRAVEL

GOING ON A HOLIDAY TO MAUI?
Luxurious 1 and 2 bedroom units, fully furnished on beautiful sandy beaches. Off season rates available now. April 15-Dec. 15 '78.

WANT TO RENT A CAR?
Cars available with rental of unit or without unit. Off season rates available now.
For further details phone:
Alani Holdings Ltd. 382-6042

Kaanapali Beach Maui
1 bedroom condominiums on beautiful white sand beach, swimming pool, sauna whirlpool, barbeque, putting green, tennis court, all the comforts of home. Some units still available for June to November, December to February already rented. Call 479-7117 before 5 p.m. or 382-7642 after 5 p.m. and weekends, ask for Percy or leave message.

MAUI
Deluxe 2-bedroom fully furnished condominiums located on a safe sandy beach. Available June 1 to 30; also August and September. OK Trucking Co. Ltd., 386-3414.

NORTH ISLAND MAN, VERY fit, no hang-ups, 51, 6'1", 195 lbs., values fidelity, integrity, sincerity, searching for attractive young interesting woman with ideals, to make happy. Close-up photo, letter, Victoria Press, Box 410.

WAIKIKI — WELL EQUIPPED comfortably furnished one bedroom suite for rent at reasonable rates. Good location. Adults. Mrs. J. M. Burnett, 2743 East 51 Ave., Vancouver, V5S 1P9. Ph. 321-0075.

MINI HOLIDAYS
To Reno or Las Vegas
2, 3 or 4 Nights from Victoria
WHITTOMES TRAVEL
1111 BLANSHARD ST. 388-4271

MAUI, 1 BEDROOM CONdominium, excellent view, pool, beach, now available August 14 to November 30, off-season rates. 478-8007.

BEAUTIFUL KAUAI: 2-BEDroom waterfront condominium, car, anxious to rent, July-August 8. Reasonable. 478-9845.

AVAILABLE NOW TILL NOV. 1 bedroom and studio condos at Waikiki and Makaha Beach. Call 658-5135.

WAIKIKI — $369
14 Nights — Air and Hotel
Western Canada Travel 382-6160

RESPONSIBLE COUPLE WILL drive vehicle to Ontario. Earliest date. 478-8756.

SOMEONE SHARE GAS AND driving to Chicago. No luggage. 386-0845

39 PERSONALS

SHY, CLEAN LIVING, LONELY man, 26, wishes to meet quiet sensitive, marriage-minded young woman for dating and friendship. All replies strictly confidential. No triflers please. Victoria Press, Box 390.

RECENTLY RETIRED GENTLEman would like to meet refined educated financially independent Christian type lady for companionship. First name and phone number to Victoria Press Box 431.

SELF-SUPPORTING LADY, 50S, good average appearance, sincere, refined, compassionate, sense of humour, seeking gentleman, 55-62, for compatible companionship. Victoria Press Box 433.

ACTIVE OPEN MINDED YOUNG bachelor who is lonely and considerate would like to meet lady 20-40 years of age for good times, close and tender relationship. Victoria Press, Box 373.

MALE, LATE FORTIES WISHES companionship of female around same age or older for camping and outings, etc. Children welcome. Reply Victoria Press, Box 414.

41 YEAR OLD, VERY ACTIVE man, 5'8", own home, would like to meet lady for a good and meaningful long term relationship. Victoria Press Box 413.

YOUNG ACTIVE SECURE MALE, 35, would like to meet sincere loving lady for possible permanent relationship. Don't be shy, write Post Office Box 6782.

FREE RIDE TO REGINA IN EXchange for sharing driving. Leaving July 29th. Victoria Press Box 421.

INTERNATIONAL ASSOCIATION Cancer victims and friends to comfort and inform, 477-6081, 652-2828.

ATTRACTIVE, YOUNG COUPLE seeks to meet other couples and single ladies for mutual pleasure. Victoria Press Box 352.

DRIVING TO CALGARY ON Monday, July 3rd, looking for passenger to share expenses. Call Jim, 598-1763.

SOMETIMES A PROBLEM hurts less if you share it. We listen. NEED Crisis Line. 386-6323.

ANYONE INTERESTED IN driving back to Ontario call 479-3131 — leaving July 5.

DIAL-A-PRAYER
Distressed, discouraged, lonely, phone 595-3635.

WHO CARES IF YOU ARE pregnant? Birthright does. Phone 384-1431.

39 PERSONALS

YOUR CITY WATCHDOG REPORT
Number 64 — Congratulations go to John Cooper Chairman of the United Transportation Union Committee for his efforts to improve the Esquimalt Nanaimo Railway service. Many thanks to Mary Ann and the information girl at Butchart Gardens for their assistance during a visit to the gardens. It is hoped that Vicki H. will be more careful, how she opens locks in the future. It was a pleasure meeting Mary, in what appears to be the only downtown grocery. Your city's Watchdog wishes to know how many people would be interested in riding the Esquimalt and Nanaimo Dayliner on a Sunday this summer to Nanaimo, for approximately $10 return. Your City's Watchdog feels that it is not right for those businesses that continue to advertise that the Tall Ships will be visiting Victoria's Inner Harbour. Please continue to phone 383-6239, Your City's Watchdog, C. Joe Richards, if you wish information regarding city matters. Taxpayers should pickup the four-page information pamphlet by the city's comptroller explaining where your 1978 tax dollar goes, at city hall. Postscript: Please enjoy the Dominion Day Holiday. Drive Safely, the life you save may be your own.

AQUARIAN GENTLEMAN, INtelligent, mature, 35, 5'7", 150, Irish-Scotch, vegetarian, non-smoker, light social drinker, single independent, desires "sincere friendship," interests: health foods, herbal medicines, astrology, solar and bio-cosmic energy, E.S.P., travel boating, flying, plus many more. Wish communications with petite, attractive, intelligent lady, 18-50 (skin color immaterial), financially independent, free to travel and similar interests. Enclose recent color photo, birth date, time, year. All letters confidential. Victoria Press Box 365.

INDEPENDENT YOUNG MIDdle-aged gentleman looking for female companionship. Similar personality interest includes outdoors, travelling, cuisine, quiet socializing, no former ties, permanent relationship possibility, congenial, understanding, kind. Discretion assured. Victoria Press Box 419.

FALSE TEETH SLIPPING? TRY Dentur-Eze for new comfort. No wobbling, no irritated gums. Easy to use. One application lasts weeks. Tasteless, odorless. "Quick-type" also available. At Esquimalt Plaza Pharmacy and other pharmacies.

PENINSULA PARENTS WHO are divorced, separated, widowed, with or without custody of children, are invited to join Sidney Chapter 708 of Parents Without Partners Inc. For more information phone 656-4926 after 6.

ATTRACTIVE OUTGOING woman, 44, wishes to meet a sincere intelligent man for companionship and outings. Victoria Press Box 423.

40 BUSINESS PERSONALS

INCORPORATE!
$70 plus filing fees — obtain your lawyer supervised incorporation over the phone — fast! Call Self-Counsel Services toll-free 112-800-663-307. Chargex and Mastercharge accepted.

PLANNING A WEDDING, BANquet or just a get together —
Call THE PROFESSIONALS
Bar Catering, 477-3425
Let Us Serve You.

WAKE UP
Do you need a wake-up service? Let us wake you up anytime of day or night by telephone. Call Danuba Management Company 592-7072.

ISLAND ESCORT SERVICE
Businessmen only. 383-5311

TEA CUP READING AT MEL'S Coffee Shop, 727A Johnson St., every Monday and Thursday, 1:30-2:30 p.m. (Closed Mon., July 3).

WHY PAY $30 OR $35 FOR beautiful nails? Let me make them for $25. Super Natural Perma Nails, fully qualified, 385-9019.

CAREER OPPORTUNITIES
The Glamour School of hairdressing has special but limited enrollment for high school graduates, deadline July 3rd, 386-7843.

FLY SCREENS OR PATIO doors, quoted, efficiently fitted, long established, H. Duncan Limited 365-4258.

ROAN SOUND PRODUCTIONS. Tape Duplication, Recording Services, Weddings, meetings, etc. 384-6110.

DIVORCE PAPERS, DOCUments, manuscripts, etc., expertly typed. Phone 386-9617.

NELS TODD YOUR NEXT HAIR stylist. Now at 230 Menzies St. 383-2615.

MRS. PAYN-JONES, TRANC medium, questions answered. 386-3603.

LONELY? WRITE WORLD DATing Agency: confidential. 1412 Quadra St., Victoria.

WILL PAY $1500 FOR A CLASS C fishing license. 385-8365, 388-6275 pager 877 anytime.

CASH FOR REFRIGERATORS, freezers, ranges, washers, dryers, dishwashers. 592-4222.

COMPLETE OFFICE AT HOME. Typing or bookkeeping expertly done. 477-7561.

CARD READING IN DEPTH 652-1765

42 EDUCATION

A name known the world over!
ALLIANCE FRANCAISE
101, Bd. Rasoail - 75270 Paris - Cedex 06
Tel. 544-3828
THE OLDEST FRENCH SCHOOL FOR FOREIGNERS
INTERNATIONAL SCHOOL OF FRENCH LANGUAGE AND CIVILISATION
Courses at all levels, all the year round, including Easter courses and Summer courses.
YOU MAY ENROLL AT ANY TIME
A choice of 7 schedules:
LANGUAGE LABORATORY
PHONETICS LABORATORY
SEMINARS
for Foreign Teachers of French.
Training leading to business translator's diploma.
Preparation for the Sorbonne examination (1st grade)
special for foreign students.
Tours and lectures meetings in Paris
CORRESPONDENCE COURSES
BAR-RESTAURANT-ROOMS

VICTORIA R.E.A.D. SOCIETY Summer School is offering small group upgrading programs in basic reading, spelling and math skills. School student as well as adult programs available. 3week sessions. Phone 388-7225 for more information.

INSTRUCTION FOR YOGA, speech and drama, for information, please call Gloria Street at 384-0797.

TUTORING — PROFESSIONAL help by experienced teacher, French, math, new and old methods. 598-7331.

43 DANCING

DISCO ENERGY
Learn disco, gain confidence, rate: $3.00 hour, also Jive, Jazz, Modern, Ballet, 1377A Government, 384-3841.

60 FUEL

SPLIT ALDER FOR SALE, quick delivery, 642-4429 or 642-5161 evenings.

TIMBER

WANTED TIMBER
FELLED, BUCKED or STANDING
Fir, Cedar or Hemlock
Ideal Sawmill Ltd. 385-0441

STANDING OR FELLED TIMBER wanted. Selective logging, Bulldozing, and land clearing. 658-5046.

TIMBER WANTED
Honest priced paid. 388-6115.

FALLING CONTRACTS WANTED. Ready to go, 385-7

77 MOTORCYCLES

HARLEY-DAVIDSON SALE
SS175 Road $999
SS250 Road $1095
No. 1 Motorcycle
No. 1 Service
No. 1 Dealer
VICTORIA HONDA
2851 Douglas 386-8364
DL 01953A

HONDA
HONDA
HONDA
See Us Last . . .
Before You Buy At
VICTORIA HONDA
2851 Douglas 386-8364
DL 01953A

HONDA
See the new XL250 and the new CB550 now at
BROOKLANDS MOTORCYCLES
937 Fort 383-5926
DL 1271

'74 Yamaha 400MX
Only 11,000 KM. Complete with helmet. First $1100. ESQUIMALT AUTOMART LTD., 480 Esquimalt Rd., 382-7195. D-00856A.

POWERTOWN M.C.
Service to all Makes. Hi-Performance parts. 384-1249 D199169A
614 Grenville.

MOPEDS - 18
Models. Test ride. Island Motor, 385-3515, 602 Esquimalt. D1920A.

77 KAWASKI 400
Perfect Commuter sized motorcycle, as new condition, just serviced 5,000 kilometres, $1,150. 385-8329 after 5 p.m.

1974 YAMAHA 400 ENDURO, 1972 Yamaha 250 Enduro, both bikes good condition. 478-3466 after 6 p.m.

1967 HONDA 175, 25,000 MILES, good shape, electric start, inspected, $300. 4169 Glanford Avenue. 479-5182.

1972 HONDA XL250, RINGS, torque exhaust, tires and cam recently, Terrific shape, offers, 477-3325.

1976 KAWASAKI 900, 1300 HIGHway miles, very good condition, original owner, Asking $2300. Anytime, 595-8930.

1976 YAMAHA 650. CUSTOM paint, very good condition, must sell. $1250. 656-2260.

1963 HONDA 150 DREAM. GOOD shape. $225. 384-0785.

MOPED, 1977 HONDA 50, LESS than 700 miles, $325. 595-3768.

'72 BLUE AND WHITE HONDA 100, in good condition. 478-9119.

'73 HONDA SL 125, TRIAL BIKE, $200. 595-1496.

'70 TRIUMPH 250, NEEDS WORK, best offer. 383-3670.

1975 YAMAHA YZ 125 C, A-1 CONDITION, very fast, 477-2016.

YAMAHA 250, OFFERS TO $500, 479-4222 after 4:30.

1977 250 TRIALS YAMAHA, $900 or best offer, call after 6, 383-0563.

73 KAWASAKI 250 STREET, EXcellent condition. $495. 477-4880.

PARTS FOR SALE, 305 HONDA Dream, phone after 6. 385-4848.

'77 TS 185 SUZUKI ENDURO $800 or best offer, 656-6631.

1956 HARLEY DAVIDSON PANhead. Basket job, $1800. 386-9136.

1974 YAMAHA 125 ENDURO EXcellent condition, $500. 477-0990.

'71 650 YAMAHA, GOOD CONDITION, offers. 595-7667 after 5:00.

'72 HONDA 500, GOOD CONDITION, 11,000 miles, $850. 479-4987.

'74 HONDA CB 360. EXCELLENT shape. $700 or best offer. 474-2042.

'76 250 MT ELSINORE HONDA, $800. Excellent condition. 383-6467.

80 BOATS and MARINE

SANGSTER SALE
(full warranty)
1978—18' CORMORANT cuddy cabin with 140 Merc I-O. Price Listed $10,295
Sale $9495
1978—20' WEEKENDER Sedan with 470 Merc I-O — bulkhead dinette — camper back top. Price Listed $14,351
Sale $12,995
1978—23' CHINOOK Sedan with 898 Merc I-O — very spacious stand up head. Price Listed $17,437
Sale $16,295
THUNDERBIRD YACHT SALES
WESTPORT MARINA
656-3832

SAIL
1965—26' T-BIRD $5995
1975—27' CATALINA $18,500
1974—26' REINELL $10,595
1975—27' CATALIN $16,500
THUNDERBIRD YACHT SALES
WESTPORT MARINA
656-3832

30' GRENFELL C.B.
9'6 Beam plank hull, 155 HP Universal V Drive. Nicely complimented, comfortable cruiser.
PRICED RIGHT AT
$13,900
Ask for John Neufeld
Thunderbird Yacht Sales
THUNDERBIRD YACHT SALES
656-5832
Westport Marina Sidney, B.C.

35' DIESEL
Classic line displacement hull Cruiser with all state room and centre salon, 6 cycle IZUZU diesel, low 350 hrs. Survey available.
$19,800
Ask for John Neufeld
THUNDERBIRD Yacht Sales
656-5832
Westport Marina Sidney, B.C.

BECHER BAY MARINE SALES
Well below market value, must sell, 1975 24' Reinell, command bridge, enclosed cabin, head, 188 Merc. i.o. Bimini cover. Ready for you to try and buy. $9,950. Turkey sale. Four 14-16' boats from $1100 to $2500. Must be sold. At Cheanuh Marina, where the fish are. 478-8391.

1974 24½' BAYLINER SARATOGA, new 225 Volvo motor under warranty, new canvas top, trim tabs, sounder, compass, C.B. radio, front and stern anchor, 8 lifejackets, spare prop, stand up head, moored at Hall's Boat House, 479-2031 or days 388-1652.

WHY PAY $15,000? BETTER than new 21' Glasply; FWC 188 Mercruiser, fully enclosed cabin and galley, stand up head, Sportyak, sounder, C.B., Merc Auxiliary, $10,000 firm. 598-7688.

SACRIFICE $1800 UNDER COST, 19 ft. 1978 deluxe Campion overnighter, head, 140 hp Johnson outboard, 3500 lb. E-Z loader, brakes unused, $10,000. 652-1904.

DAMAGED AND UNWANTED boats and motors, will haul away free, 385-8385, 388-6275 pager 877 anytime.

9.8 77 MERCURY LONG SHAFT electric start with alternator. As new, maximum 20 hrs. $850. 9-1 7:30 ask for Rolly 386-8385.

16'8" GLASSCRAFT 75 H.P. AND 9.9h.p. Johnson, new 2000 lb. trailer, many extras. $3975 firm. After 5. 478-1597.

26' GLEN-L CABIN CRUISER, IN good shape, 318 Chrysler Sea-V engine, sleeps 4, has kitchen nook, must sell, $6000. 477-8084.

16' ELGIN FIBERLGASS BOAT, 80 horsepower outboard motor and heavy full tilt trailer, extras, $1600 or best offer. Phone 477-8220.

WILL PAY $1500 FOR A CLASS C Fishing licence, 385-8385, 388-6275 pager 877 anytime.

WANTED USED OUTBOARD motor for 14 ft. aluminum boat. 656-4862.

WANTED TO CHARTER 25-30' power boat, 5 days between July 28th and Aug. 11th. 658-5195.

16' BOAT, AND TRAILER, 15 H.P. Merc, 479-5426.

1974 — 4 PERSON ZODIAC WITH pump and pedals, $850, 652-2527.

80 BOATS and MARINE

DJ YACHTS
PRICED TO SELL
READY FOR SEA

1972 24' REINELL Exp. Cruis. F.W.C. Merc 188. BETTER THAN NEW. Many extras. Asking $11,495.

1976 24' SURFER. 350 hrs. on OMC 225. EX. Quality — Ideal family boat. $12,495.

1975 22' BAY SKAGIT. Volvo 200B. App. 350 hs. Owner transferred and anxious to sell. Equipped for fishing. Good value at $11,895.

1973 23' SEARAY Runabout Cuddy Cabin. Merc 188 — 284 hrs. Well equipped. Priced to move at $11,495.

1973 22' FIBER. 225 OMC. Encl. Head. Motor and leg serviced. Bottom painted. Sacrifice at $5995.

1976 24' GLASCRAFT. F.W.C. Volvo 225. Good fishing or weekend. Initial investment $22,000. Must sell at $13,495.

1971 18' CROWN. Main, lib. Genoa. Bottom done. Good fun boat for starting sail. Offers to $3700.

INDOOR DISPLAY ON TRLS.

14' FIBERFORM Runabout 1974, 40 HP Merc O-B. Rd. Run. Trl. Sleeps 2. $2750.

15' GLASCRAFT. 1976 Merc. 8.5 O-B. Rd. Run. Trl. Asking $3995.

18' GLEN-L Sloop. Wood. Good starter boat. With Trl. and O-B. Only $1490.

24' REINELL. 1974 F.W.C. Merc. 188, full galley, encl. head. Sportyak. Loaded with extras. Boat and Trl. $13,900.

Many quality listings in sail and power to 50'. All offers considered.

NEW: Puget, Bombardier, Invitation and Yamaha. Bank financing available. Joyce Ornild and Don White — Bosun's Marina, 656-5558. Randy Boyle, Oak Bay Marina, 598-3365. Pedder Bay Marina, 478-1771.

WANTED
GOOD USED BOATS!!
Thunderbird Yacht Sales are in need of good boats for resale. We have many serious buyers looking for the used boat you have considered selling.
—Victoria-Vancouver market area —3 on water locations
—Free extensive advertising
Net price to you or 10% brokerage fee negotiable on larger yachts.
Ask for John Neufeld
THUNDERBIRD YACHT SALES
Westport Marina
Next to Swartz Bay Terminal
Sidney, B.C.

Oak Bay Marine
GOOD SELECTION of used outboards from 9.5 h.p. to 75 h.p. in stock
1327 Beach Dr. 598-3393

BUY, SELL, TRADE, REPAIRS New and used bikes. Qualified mechanic operating own business. Lowest prices (Expert bucked wheel). Open 8 a.m.-8 p.m., Sun. 12-5 p.m. Reno Bikes, 2519 Gov't, 384-5514. Dealers, CCM — Raleigh B.R.C. — Shields — Nishiki. Same day service.

LADY'S 10-SPEED FRENCH Motobecane, excellent running order, just tuned, $130. 388-6629 anytime but best Saturday a.m.

LADIES' ENGLISH 3 SPEED glider, excellent condition, light, kick stand and rat trap carrier, $75. 477-5935.

BOY'S RALEIGH COASTER, 26" wheel, good condition, $25. 388-3797.

RALEIGH 10-SPEED, PHILLIPS 10-speed, small frame, good shape. $70. 385-3290.

LADIES BAYCREST 5 SPEED bike, excellent condition, $50. 477-8759.

10 SPEED BIKE, LIKE NEW, $75. 478-0138.

LADIES PHILLIPS 20 — 3 speed, accessories $85. 592-1895.

MAN'S 10-SPEED APOLLO, $80. 477-8679.

80 BOATS and MARINE

LOOK HERE!
Super Specials
1978 7.5 h.p.
MERCURY
Electric start, tank, hose incl. Reg. $926.
Super Price $788
12-GAL. FUEL TANK
Reg. $118.95 incl. all fittings and hoses.
Super Price $89.95
COOLERS
Need no ice.
Reg. $20.45.
Super Price $16.99
WATER SKIS
Do We Have Water Skis?
Look at this lineup. EP, Duraflex, Connelly, Taperflex, Sunspinner, Lake Region, lifevests, ski ropes, harness and more at
Your One-Stop
SKI CENTRE
MARINE ACCESSORIES
Cleaners, waxes, brushes, fishing nets, paddles from $8.95. Prestone II summer anti-freeze $4.95. Power Winches for your trailtr from $153.95.
DINGHYS
Aquadorys, Sport Yaks. Avon, Smokecraft.
NEW
10' Clinker rowing dinghy with oars, oarlocks $499
WE ARE YOUR COMPLETE MARINE CENTER
Mercury Marine
800 Cloverdale
385-1457
PELAGIC
PACIFIC INDUSTRIES (1974) LTD.
A COMPLETE STOCK OF FIBERGLASS AND EPOXY MATERIALS
Z SPAR
MARINE PAINTS
428 E. Burnside
VICTORIA
386-1811 386-7814

DOUBLE EAGLE CAMPION
JOHNSON — ROAD RUNNER
bob whyte marine ltd.
SALES AND SERVICE
Corner Harbour and Resthaven
656-7286 SIDNEY
OPEN 9-6 TUES.-SUN.

$8800? BELIEVE IT, A 28' HOUSE Cruiser, 11' beam, 2' draft, glass over ply, ⅝ bottom, ½" sides, deck all around, 2 cabins and head in 8'x18' living space, 2 bunks — more can be added, carpeted throughout, 8'x8' sundeck, 23 CB, 2-burner propane stove, 2 sinks, destroyer wheel rack and pinion steering, two — 40 horsepower 1974 Evinrudes in covered well, 8 cruising, 10 maximum. 363-3324.

GOLDSTREAM MARINE
HOLIDAY SELLOUT SALE
Campion, new f.g. fishing cruiser. Merc. i.o. powered, with weekend accommodations. Sellout bargain. Thurs., Fri., Sat. Will accept reasonable offers. DL. 01279, 2994 Jacklin Rd, 478-8361.

GOLDSTREAM MARINE
HOLIDAY SELLOUT SALE
21' Lund f.g. cruiser. Merc. i.o. power. Bunks for weekend cruising and fishing. Sellout Bargain priced. Will accept offers. Thurs., Fri., Sat. DL. 01279. 2994 Jacklin Rd., 478-8361.

GOLDSTREAM MARINE
HOLIDAY SELLOUT SALE
14.4 Hourston, new f.g. fisher, c.w. full canvas top, steering gear. Bargain priced, will accept offers. DL 01279, Thurs., Fri., Sat. 2994 Jacklin Rd., 478-8361.

GOLDSTREAM MARINE
HOLIDAY SELLOUT SALE
14' Lund Sports runabout, new f.g. deep vee hull, great for fishing and skiing. Bargain priced, will accept offers. Thurs., Fri., Sat. DL. 01279, 2994 Jacklin. 478-8361.

SACRIFICE! 1976 EXCELLENT 22' K and C Thermoglass, 188 MerCruiser. Hardtop, bulkhead, full galley, sleeps 6, head, safety-oriented. Newly bottom-painted, extra prop, C.B. set-up, Swim grid, extras. Way below appraisal at $11,475. Comparell 652-3802.

RADIOS—SOUNDERS—RADAR VHF — Single Sideband — CB radio — Flasher depth sounders — Radar — Chart recording sounders Sales — Service — Installation. Bail and Shemin Electronics Ltd. 1 West Burnside Rd. 386-9414

LISTINGS NEEDED
We have more buyers than boats. Can sell your good used boat (over 20') quickly, commercial or pleasure. Squire Boat Brokerage, 384-3363.

Chrysler—Seagull
OUTBOARDS
Sales — Parts — Service
KEN PRASING EQUIPMENT
478-9313 934 Goldstream

23' LAPSTRAKE CRUISER, 280 h.p. Crusader inboard, fresh water cooled, low hours, CB radio, enclosed head, full camber back, moorage until April '79. Offers on $6000. 598-2818 after 5.

FOR SALE OR TRADE
GRAND BANKS, 36' TWIN DIESels. 2 cabins, all teak, mahogany and oak. In as-new condition. Will finance. Call evenings, 592-2958 or 592-2613.

17'10" DORSETT FIBREGLASS boat, $900 spent on rebuild of Evinrude 75 h.p. almost always in fresh water. Heavy duty 4-wheel trailer. Full canvas, sleeper seats. $2500. 595-1960.

MINT CONDITION
16' fibercraft boat, 60 h.p. in-outboard, hardtop, on Holsclaw trailer, tilt boom, with all accessories, must be seen; asking $3500, offers. 386-8238.

BOAT TRAILER, 14' PLYWOOD runabout. 384-7285.

16' KAYAK PLUS 2 DOUBLE paddles, $365. 652-4309.

80 BOATS and MARINE

NATIONAL
A few selections from our many NATIONAL LISTINGS:
SAIL
CHEOY LEE 31' fiberglass ketch. Atomic 4, 4 berths, Lloyds hull certificate. 4 sails. Dickenson stove. A good example from this famous yard. $42,500
CROWN 23 sloop, 3 sails. Merc. 7.5 outboard inflatable dinghy. $10,900
POWER
18' FISHERMAN. Johnson 40 h.p. Enclosed wheelhouse. $4,500
36' Pelagic fiberglass cruiser. 5 berths. Nissan 200 h.p. diesel. Espar. Dinghy. Electric winch. VHF. 10 knots cruise at 3 g.p.h. $49,000
CATALINA
NATIONAL BOAT SALES LTD. have been appointed Victoria area agent for the CATALINA range of sailing craft. You are invited to inspect a CATALINA 22.
West Canada agents for Grand Banks, Fisher, Moody, Albin, Sisu, Seidelmann, Pacific Pilot.
For further information on these or our other numerous listings call:
DICK CHUDLEY
or LUKE KYNASTON
NATIONAL
Boat Sales Ltd.
2060 White Birch Road,
Sidney, B.C.
V8L 2R1 Tel. (604) 656-3966
AND ALSO AT
False Creek, Vancouver

SHIPWRIGHT SPECIAL
34' Cabin Cruiser—6-71 G.M. Diesel —as it $16,000
21' CAMPION Sedan — C. Bridge, 188 Merc.
24' BAJA Fiberform — C. Bridge, 233 Merc.
24' STARCRAFT Sedan—188 Merc, F.W.C. Mint sail.
25' HOURSTON Sedan — F.W.C. Ford.
27' UNIFLITE Express — Twin Chryslers.
28' FIBERFORM, C. Bridge, twin Mercs.
30' SEMI DISP.—enclosed bridge—new engine.
32' TROJAN Sedan — C Bridge — Twin Chryslers.
33' CHRIS Express — Twins — Engines overhauled.
33' SEMI DISP Express—enclosed bridge.
41' CANOE COVE — Sedan — Twin Mercs—Loaded.
41' CANOE COVE — Sedan — Twin 6—U-53 GM Diesels.
42' DISP. TRAWLER — 8-U-71N — GM Diesel.
44' DISP. TRAWLER — 4 — 71 GM
53' CANOE COVE Tri Cabin—Twin Diesel. 370 Cummins.
55' MONK — Tri Cabin — Twin 370 Cummins—Turbo—Loaded.
CANOE COVE
YACHT SALES
Open 7 Days a Week
656-5711 656-3918
Eves. 652-4386

ZODIAC
Inflatable boats for safety and versatility.
Zodiac Marine Ltd.
DISTRIBUTOR
Sales and Service
388-7444
Rental and Leasing
388-5462
105-1208 Wharf St. Lower level
Hartwig Court.
AREA DEALERS — VICTORIA
Oak Bay Marine
Sales and Service
1327 Beach Dr. 598-3393
SIDNEY
National Boat Sales
2040 White Birch Rd. 656-3966

McQUADE'S MARINE SUPPLY
BOATING SAFETY EQUIPMENT: life jackets and vests, fire extinguishers, flares, charts, cruising guides, dividers, parallel rules, tide books and more.
1252 Wharf St. 388-4343

Tollycraft
CEDAR GROVE MARINA
656-2580

26' CAMPION TOBA, 235 OMC, FWC, hot water heater, trim tabs, swim grid, dinghy, dual batteries, CB radio, depth sounder, anchor pac, 168 hrs. Boat completely as new. Priced at $22,000. Victoria Boat Mart, 453 Head St. 383-3324.

24' FIBERFORM BAJA, COMmand Bridge 1976, as new, anchor pac, sounder, CB radio, compass, 9.9 Merc and dinghy, as new $16,900. Victoria Boat Mart, 453 Head St. 383-3324.

30' TROJAN BRIDGE, FIBERglass hull, teak decks, twin Merc 215 FWC, tabs, 2 radios, recording sounder, dinghy, anchor winch and much more. $26,900. Victoria Boat Mart, 453 Head St. 383-3324.

18' SPORTSMAN, 80 HP. MERC. 9.9 Merc., trailer, CB radio, depth sounder, rod holders, a very good buy at $5,500. Victoria Boat Mart, 453 Head St. 383-3324.

17½' KAYAK, FOLDING SUpreme, $350; 12' fibreglas boat and trailer, $200. 479-4523, after 5.

17' ALUMINUM GRUMMAN canoe, 2 white water paddles, 2 life jackets. Excellent condition. $500 or best offer. Between 5 and 6 p.m. 382-8409.

QUICK SALE! TRADE FOR CAR! Brand new 11' custom-made fiberglassed speedboat, accessories, $375 or trade for car of similar value. 477-8275.

20 HORSEPOWER MERC, SHORT shaft, good condition, new controls and pull cord. $400 or best offer. 474-1661.

24' REINELL BRIDGE 1974, 190 OMC, 450 hrs, rebuilt drive. $9,800. Victoria Boat Mart, 453 Head St. 383-3324.

18' HOURSTON GLASCRAFT, 150 h.p. Mercury O.B., trailer. All extras, must be seen. Offers on $7,200. 652-5732.

FOR CHARTER; FULLY equipped Hughes 30 fiberglass sloop, $300 weekly. Box 2351, Sidney, 656-4182.

27' CABIN CRUISER, EXTRAS. Very reasonable. $2500 or offers. 385-6853.

14' ALUMINUM RUNABOUT, trailer and motor, $600. 652-9943 after 5.

5½ H.P. JOHNSON, OLDER model, real good shape, $125. Ronae, 388-4413.

12' PLYWOOD BOAT WITH OARS and 7½ horse power Eska, 1 year old, $250 firm, 478-5774.

COMMERCIAL FISHERMAN 7 Ton A licence, $28,500. Ray Mason, 479-8907, 386-4413.

KAYAK AND FLOAT BOARD. 385-3290.

11½' FIBERGLASS CAR TOP boat, as new, $375. 383-6203.

EVINRUDE OUTBOARD, 2 H.P., 1976, unused, $250. 386-7477.

$175, BOAT AND TRAILER, 1976 9.8 Mercury $450. 359 Foul Bay.

1977 26' CAMPION TOBA, COMmand bridge, $22,500. 386-7259.

17' OUTBOARD, 50 MERC. $1000 firm. 656-6269 after 5 p.m.

8' GLAS-PLY HYDRO PLANE, $200 or best offer, 477-3470.

18' REINELL INBOARD, OUTboard, 478-4032.

WANTED: 13 LB. DANFORTH anchor. 652-3376.

80 BOATS and MARINE

GP
"It's The Service That Sets Us Apart"
NEW
HOURSTON GLASSCRAFT
15'6" RUNABOUT
—camper canvas
—55 hp Johnston
—1200 Road Runner
$5,195
17' HARDTOP
—standup camper back
—140 Volvo IO
—fresh water cooled
—Road Runner trailer
$8995
18' HARDTOP
—standup canvas
—170 Volvo IO
—Road Runner trailer with surge brakes
$10,495
BAYLINER
HOURSTON GLASSCRAFT
MIRRO CRAFT
JOHNSON outboards
VOLVO — OMC
Sterndrives — Trailers
Accessories
All At
GIBSON
Powercraft Centre Ltd.
2520 Gov't St. (Near Bay)
382-8291

Gypsy Yacht Sales
ALBIN 25, economical diesel power, Espar furnace, many extras, new survey and engine report, $19,900 on display. 2270 Harbour Rd. Sidney 656-5591

HARBOUR MACHINE LTD.
CHRYSLER — VOLVO
Marine gas and diesel engines
Complete Propeller and Shaft repairs
One day service when necessary
Custom Machine and Welding work
31 Erie Street 383-6555

THESE BOATS FOR DISCRIMINATING BUYERS: 40' TD diesel tri-cabin cruiser, fiberglass hull, mahogany cabins, luxury equipped, radar, custom built in England. $69,000. 32' Trailer conversion, 6'2" headroom, VHF, galley in wheelhouse, immaculate, $17,500. To see these and more, phone GEOFF SIMPSON, Maple Bay, 748-3242.

MUST SELL THIS WEEK
1977 20' Sangster Weekender hardtop with roll canvas back, 198 Mercruiser, inboard-outboard, FWC, 170 hours, full galley, head, carpet, tabs CB, compass, sounder, spare prop, 4 life jackets, anchor, $9950. E-Z loader trailer complete with lights and brakes, $1350. 652-5980, 595-3082.

Repower
At Sea Power
COMPLETE ENGINE REBUILDING facilities for all makes gas and diesel — reasonable rates. All work fully guaranteed. 656-4341.

4 STROKE HONDA
The new 9.9 horse outboard is now in stock. Uses straight gas. Has built-in 12-volt, 60-watt generator. Demonstrator available.
ALL BAY MARINA
2238 HARBOUR RD.
SIDNEY 656-3167
Open 6 days — Closed Mondays

BOATERS!
SEE OUR large display of appliances, plumbing and electrical supplies.
PEDEN R.V. LTD.
2855 Quesnel 386-3464
Behind Empress Pontiac Buick

ALMOST NEW
1977 K & C 19' full canvass, C.B., 140 fresh water cooled, Volvo 280 leg, tabs, sounder, stereo 8-track, 65 hours on 3500 lb. Calkins trailer, new price $13,500 asking $10,300. 595-8611, 652-1972.
THUNDERBIRD YACHT SALES
AT WESTPORT MARINA
BAYLINER YACHTS
CHB 34 TRAWLERS
CARVER BOATS
CRUISE-A-HOMES
656-5832

Allstate
MARINE INSURANCE
Excellent Rates. Low deductibles.
HENDERSON REALTY 385-5741

SMALL BOATS MAY BE ACCEPTED as downpayment on several of our listings of homes. Izik Homes Realty 383-8222.

15' SKI BOAT $175. 16' 1,200 LB. trailer inspected $175. 35 horse Viking motor and controls, just tuned $375. 595-4424.

33' CHRISCRAFT CRUISING houseboat. Hot and cold pressure water, all electric galley. Superb live-aboard. $22,500. 382-2577.

14' SPORTS PAL CANOE, minor damage to bottom, no leaks. Asking $100. 383-7667.

YACHT OWNERS CHARTER POOL. Power or Sail, skippered or U-Drive. 24'-110'. 382-6633.

16' BOAT AND TRAILER, 75 HP plus 7.5 motors, great shape, 382-9775.

20' BOAT, HANDYMAN'S SPECIAL, cedar planks, fiberglass outside, $50. 382-4078.

28' CARVER 1972, LOADED, EXcellent condition, boathouse kept, $19,900. Nanaimo 758-7562.

1954 31' CHRIS CONNIE SEDAN twin 327's F.W.C. Low hours, D.F., C.B. $10,000. Offers, 112-334-4886.

1971 24' REINELL, FUELLY equipped, owner moved from the coast. 479-9572.

FOR CUSTOM BOAT UPHOLstery call Riga Upholstery 383-7621 or 384-6013 eves.

12½' FIBERGLASS BOAT WITH steering wheel and windshield and trailer, $500, or best offer. 595-4568.

14½' FIBERGLASS BOAT, AND trailer, 50 horsepower Merc, $975. 479-1144.

15 MERC ELECTRIC CONTROL, 2 lever, 14 to 16' boat, $30 firm, to view 2722 Shelbourne.

TOTAL BOAT SERVICES LTD.
Marine Surveyors
656-5826

CUSTOM FIBERGLASS FABRIcation and expert repair work, reasonable rates. 656-5121.

MARINE REPAIR
Gas diesel. Days 652-1231 evenings 652-3803.

24' WOODEN CABIN CRUISER, Gray marine engine, offers, 598-2604 after 8 p.m.

SALE, DAVIDSON 12' FIBERglass lite boat, outboard mount, $400 479-4250.

15' K AND C DEEP V, 50 HORSEpower Mercury and trailer. $2,400. 478-8819.

SILVER CENTURY SEAGULL about 20 hours, standard shaft, $400. 598-1322.

80 BOATS and MARINE

BROKERAGE
SEA-RAY
ZERO HOURS
22' HARDTOP
—235 OMC
—15 H.P. Evinrude kicker
—dual batt.
—sounder
—sniffer
—compass
—anchor pk.
—VHF antenna
—galley pk.
—rigged and ready
IN OUR SHOWROOM
A MUST SEE
$15,995
FIBERFORM
24' EXPRESS
—188 Mercruiser
—9.8 H.P. Mercury kicker
—sounder
—CB radio and antenna
—full galley
—stand up head
—Anchor pack
—bottom paint
—Rigged and ready
OUTSIDE OUR SHOWROOM
COME AND SEE IT
ONLY $12,775
SANGSTER
18' CUDDY
—140 Mercruiser
—fresh water cooling
—O.B. bracket
—Sounder
—VHF radio and antenna
ONLY $6,995
Mercury Marine
800 Cloverdale
385-1457
Fresh Trades
FIBERFORM
18' RUNABOUT
—140 Mercruiser
—O.B., bracket
—Rod holders
—full instrumentation
—Caulkins trailer with brakes
—very clean
ONLY $5,695
FIBERFORM
22' WESTPORTER
—165 OMC
—Standup head
—full galley
—CB radio
—antenna
—O.B. bracket
—trim tabs
In Our Showroom
ONLY $9,995
Mercury-Marine
800 Cloverdale
385-1457

THE SEA SPRAY IS A SUPERfast 15' catamaran. Superb quality, light weight and extremely competitive price make it a winner. Check it out, call 395-4491 or ing or demonstration.

MV CORNUCOPIA 34', ALL DIEsel, radar, radio telephone, depth recorder, stove, fridge, fishhold, etc. Fisherman's Wharf, Victoria, 383-0963.

12' FIBERGLASS DOUBLE HULL deluxe runabout, Johnson controls, 12 h.p. motor, complete $795. 656-4480.

SIDNEY OUTBOARD STERNDRIVE
Mercury Sales and Service
2520 Beacon 656-3221

170 HP VOLVO PENTA MARINE engine, with 280 Volvo outdrive leg, brand new, still in packing case, $3700 or best offer. 656-4476.

12' SPORTSPAL CANOE, ALMOST new, $220. 598-4327.

CEDAR GROVE MARINA
Wishes to Convey
Good wishes for the long weekend for those who are Boating — my condolences to those who aren't. Closed Saturday and Sunday (July 1, 2) See you Monday
BOATS ON DISPLAY
7 DAYS A WEEK
"Located on the HIGHWAY JUST Before Swartz Bay"
656-2580
"The Green Boathouses"
The Home for Tollycraft in Victoria

14½' FIBERGLASS BOAT (GLAScraft), full canvas top and Roadrunner trailer, 35 h.p. Evinrude motor and 4 h.p. Johnson motor. 479-2401.

54' CARRIE-CRAFT, PERFECT live-aboard housecoat. Newly painted and refurbished. New washer-dryer, fly bridge, twin outdrives. Excellent. $34,900. (206)

14'4" SKAGIT RUNABOUT, 40 horsepower Johnson electric, full canvas top, tilt boom trailer, good condition, $1325 or best offer. 478-1335.

36' CATAMARAN
Wharran Ocean cruising design, large deck area, ideal for sail, cabin, scuba diving. Must sell. $950. Ronae, 388-4413.

16' GLASS OVER PLY BOAT, 40 horse Merc and controls; $450. 16' Glass over ply, part cabin, $150. Between 9 and 11 a.m. and 3 and 5 p.m.; 382-1081.

USED OUTBOARDS
Great selection from 2 h.p. to 100 h.p.
GIBSON POWERCRAFT
382-8291

UNIQUE SEAKINDLY COMFORTable, 27' liteboat cabin cruiser, with 3 cylinder Easthope. Excellent value, $4,200 includes 9 month moorage, 656-7149.

21' FIBREGLASS SKI BOAT, 310 HP Oldsmobile 12-YJ Jacuzzi jet, 2 bunks, porta potti, swivel seats, best offer on $7900. Will accept trade, 656-4476.

21' CAMPION — 190 O.M.C. CB, sounder, anchor pack, dinghy, sleeps 5. Like new. Must sell. Asking $9,800. 479-5613.

BAYSHORE FOR
Marine Insurance, 382-7203

15' KAYAK PLUS 2 DOUBLE paddles, $365. 652-4309.

80 BOATS and MARINE

PACKAGE SPECIALS
14' DOUBLE EAGLE
—camper top
—wiper
—1200 lb. galv. EZ-loader
—40 hp Merc elec.
SPECIAL $4515
16' SILVERLINE
—built-in tank
—walk-thru windshield
—full top
—1600 lb. EZ-loader
—70 hp Merc elec.
SPECIAL $5945
16' SILVERLINE
—deluxe model
—120 Merc I.O.
—180 lb. galv. EZ-loader
SPECIAL $8170
SEE US NOW AT
MULLINS MARINE SALES LTD.
925 Yates St. D-00365A
382-1928 382-4515

VAN ISLE MARINA
POWER
22' Fiberform; 22' Chris Craft; 24' Sea Rey; 24' Brandimayr; 24' Comd. Bridge, 25' Chris Craft; 26' Trojan; 26' Campion; 27' Disp. Cruiser; 27' Chris Craft; 28' Cruiser; 30' Grenfell; 30' Diesel; 30' Spencer; 30' Chris Craft; 32' Cornet; 34' Diesel Disp.; 36' Shepherd 37' Monk; 38' Monk; 40' Pelagic; C-Bridge; 47' Lieaboard; 47' Diesel Classic.
SAIL
17' Davidson; 21' Norwester; 26' Rawson; 26' Reinell; 26' Trimaran; 29' Hughes; 28' Martin; 30' Grampion; 40' Philbrooks; 41' C.T.; 47' Lunenburg Ketch.
For these and many other fine listings including our Caribbean stock, please contact JOHN ALLEN at
VAN ISLE MARINA CO. LTD.
Tsehum Harbour Box 2130
656-1138 Sidney, B.C.

SQUIRE BOAT BROKERAGE
POWER
38' Converted fish boat, Chrysler crown, FWC. $6500
18'6" Diesel utility cruiser, NEW Free information $9900
24' Grew water ski cruise, cabin, enclosed head, cuddy $20,000
SAIL
31' Corvette Sloop, large sail inventory, excellent value at $23,900
32' Offshore liveaboard Sloop, wooden hull, Volvo diesel. Asking $30,000
38' Luders fibreglass Motor Sailer, aft cabin, fully equipped as Charter Boat or liveaboard. Must be seen. $66,000
525 HEAD ST.
384-3363

1976 23' FIBERFORM HARDTOP with sliding door, 165 horse power, fully rigged for sport fishing and economical cruising, many extras, offers around $12,000, call 656-4454 or 656-2069.

1962 100 HORSEPOWER MERCury outboard motor. Complete with controls, 2 props, and a case of oil. One owner. Good condition. Fresh water use only. $550. 479-2882.

37' CLASSIC DISPLACEMENT CRUISER. Yellow cedar on oak, mahogany wheel house, H.C. water, oil stove, sleeps 7. $28,500. COVE YACHTS, Maple Bay, 748-8136.

MUST SELL 16½ K AND C thermoglass, Deep V, 65 h.p. Evinrude. Electric start, compass, lifejackets, paddles etc., with full camper top on E-Z load trailer. $3800. 382-9036.

34' EAST COAST STYLE BOAT, economical diesel. Ideal work, pleasure or liveaboard. Good survey $9,500. Will consider smaller boat for part payment. 746-6222 or 748-9563 Duncan.

1977 23' EASY LOADER, TANdem boat trailer, 5300 lb. capacity, vacuum over hydraulic brake system all controls included. $2500 or offers, 477-4685 after 5.

14' CLINKER SAILING BOAT, most brass hardware, no mast or sail, $150. 17' Plywood boat and trailer, striped, can be painted or glassed, $100. 382-5266.

22' GLAS-PLY CRUISER, INboard-outboard, 188 Mercruiser. Includes E-Z loader trailer. Lots of extras. Sel lor trade for smaller boat. 477-2821.

WANTED: TANDEM BOAT trailer with brakes and winch for 21' Fiberform. Phone after 6:00 p.m., 477-8684.

WANTED: 8-10 HORSEPOWER Briggs and Stratton or Wisconsin marine engine, in good condition. Call 479-4066, after 5 p.m.

GOOD 13½' PLYWOOD BOAT and small wheel trailer. Windshield, controls, steering wheel, no motor. $195. 384-8655.

1972 40 H.P. EVINRUDE MANUal, short shaft, good condition, $495. 477-8035.

22 HORSEPOWER MERCURY, 14' boat and trailer, excellent condition. $675. 386-3711.

12' FIBREGLASS BOAT, 10 H.P. motor, trailer, oars, etc. quick sale, $500. 478-1077.

WANTED 19'-21' POWER BOAT with trailer, 1973-1975, low hours. Will pay cash. 477-3127.

20 AND 40 H.P. JOHNSON LONGshafts, $375. $600, A-1. Anchor-chain, 212', cheap. 382-0640.

WOODEN 17'6" RACING dinghy, c.w. trailer and cover. (112) 748-8338.

BOAT LETTERING A SPEcialty. Phone Ken Warner, 652-2007.

378-4104 (anytime). P.O. Box 1057 Friday Harbour, Washington, 98250.

10½ HP SEAGULL LONG SHAFT with clutch. Used two hours, like new, 652-1704.

OLDER 5 H.P. MOTOR, COMplete tuneup in Vic High shop, $150. 595-3541, 3320 Cedar Hill Rd.

24' WINNER, 188 MERC, F.W.C. 20 hours, fully equipped, new condition, $10,900. 478-6096 evenings.

DELUXE 18' 2-MAN KAYAK, 2 double paddles and rudder, $350, O.B.O. Phone 477-8782.

25' ALBIN DIESEL. EXCELLENT condition, sleeps 4, $23,500. 479-1920.

TANDEM WHEEL TRAILER FOR 26' Sailboat, electric brakes, $1,700. 384-0733.

HEAVY PLANKED CABIN cruiser, needs little work, best cash offer or trade, 478-6579.

GIRL'S MUSTANG TYPE BIKE. Very good condition. Suite 8-10 year old. $40. 477-6053.

BICYLE TRAILER, NEW COST $85; as new, $60. 479-6957.

GIRL'S MUSTANG, GOOD CONdition, $25. Phone 592-4388.

MAN'S 10-SPEED, 21", $80. Offers, 478-9294.

80 BOATS and MARINE

C LICENCE FISHING BOAT, 28', fibreglass, deisel powered, fully equipped, sleeps four, includes 20 crab traps and 65 shrimp traps, can also be used as day charter, pleasure or what have you. $36,000. 51, 384-3363.
Squire Boat Brokerage, 525 Head

38' MONK OFF-SHORE CRUISER, tri-cabin design, with large dry bridge, 2 steering stations, powered by 671 GM diesel. Well equipped and ready to cruise for summer, to view, call Lorne, days, 388-5332, evenings, 477-5869.

16' FIBERGLASS CANOE MOULD 595-1523.

81 SAILBOATS

CRUISING TO ALASKA?
Hawaii? Seattle? We stock U.S. and Canadian charts for Haw

92 SPORTING GOODS

Robinson's

JULY SAVINGS

RIFLES: Brow 30-06 3x9, $399; Rem 308 4x, $197; Win 30-30 $139; Rem 30-06 4x, $349; Brow 308 21/2x3, $324; BSA 30-06 4x, $399. SHOTGUNS: Rem 12g 3" mag, $294; Rem 12ga, $174; Win 12 semi, $214; Valkal 12ga O-U, $245; Hungarian 12ga 3" mag, $299. PISTOLS: Ruger 22x22 mag, $189; Colt Peace Maker, $149.95; S-W mod 60, 38 cal, $199.95; New SW mod 66, 6" Bar, $324.95; Colt 357 Trooper, $367; Colt Python 357, $589; SW mod 24-2, $499.95; SW mod 27-2, 357 cal, $459.

ONE OF A KIND

Ross rifle 303 full wood, mkII, $199.95; Win Buffalo Bill, 30-30, $295; Legendary lawman 30-30, $595.

FREE 1 YR. LAY AWAY PLAN

1307 BROAD ST. 385-3429

INTERNATIONAL KNIVES

Martina Henry 303 cal; Remington pump 44-40; Winchester mod 100 308 plus 4xBushnell; Remington bush master 12 ga; Ruger no. 1, 22-250; Ithica 16 ga. pump; Bernedelli 20 ga. dbl.; Winchester mod 70 375 mag.; Mint Springfield full wood with Bayonet; Black powder pistol kits; Lee Enfield 308 cal., full wood; latest gun traders guide — history of S-W. — History of Winchester firearms; 9mm surplus amom; Weatherby guide and belt buckle.

574 Yates St. 383-2422

We Have The Edge!

FRANK WHITE'S SCUBA SHOP

832 Fisgard 385-4713

"The Instructional Specialists"

Next SCUBA DIVING COURSE July 18. For certified divers, the 8 ocean dive N.A.U.I. SPORT DIVER course begins July 20. CHARTERS now every week-end.

RIFLE

AUCTION

TUES., JULY 4, 7 P.M.

Approx. 60 Rifles, Bayonets, Fishing Rods at Auction to the highest bidder on the intructions of the Fish and Wildlife Dept. The Sherman Duncan and private consignment. One day viewing only — Day of Sale.

CONTACT THE PROFESSIONALS

LUNDS

926 Fort 386-3308

PLAY-MOR 1000

Billiard Tables, Shuffleboards Cues and Accessories Poker Tables Tops for Card Tables FOOSBALL TABLES Factory to you—and Save!

Quality cues — great value 384-3332 517 KELVIN RD.

RIMPAC DIVERS Ltd.

Next Open Water Scuba Diving Course starts July 17. Learn from "The Professionals". Enroll at The Shop: 9818 5th, Sidney, or phone 656-6313.

GOLF CART

Cushman, electric, new batteries, top, windshield, immaculate. $1,500. 382-3253.

WINCHESTER 101 OVER AND under, 12-gauge, trap, choked full and full, 30" Montecarlo. Good condition, $450. 479-2790.

SCUBA REGULATOR AND combo. 2 weight belts, and few weights. Goody bag. Compass. Shark dart. Best offer takes. 598-2182.

VOLKSWAGEN TENT

To fit Westfalia camper, excellent condition — almost new, $300. 478-4376.

POOL TABLE WITH2 SETS OF balls plus cues. $300 or best offer. 478-2267.

737 MAUZER RIFLE, NEW stock, perfect condition. $150. 384-3150, 479-3740.

MEN'S SET JERRY BARBER Golden Touch irons, 2-PW, Cost $395; new condition, $235. 592-0665.

FOR SALE, ONE 4X8 GENDRON pool table. 479-7256 after 1 p.m.

93 CAMERAS, SUPPLIES and PHOTO FINISHING

SUPER SPECIAL

Mamiya NC1000S with 15 mm f1.7 lens and case while stocks last. $289.95.

Bill's Photo Supply
1675 Douglas 383-7449
NEW HOURS 9-5:30
THURS. AND FRI. 9-9
LANGFORD STORE
NOW OPEN
800 GOLDSTREAM AVE.
OAK BAY STORE
ALSO NOW OPEN
2047 Oak Bay Ave. 592-3122

24 HR. SERVICE

Developing and mounting, all sizes Ecktachrome slide film.

city photo
1227 Gov't.
385-5633

KODAK POCKET INSTAMATIC reduced drastically in price. Trimlite 18 plus Tele-608 and 708. THE FILM SHOP, James Bay Square, Island Colour Labs, 384-6200.

FOR SALE: NIKON F2S 35MM camera, with 1.4 50mm Nikkor lens, also Vivitar 85-205mm 2.5 auto zoom lens, with Nikon mount, $950. 384-5006.

NIKON "F" BLACK WITH NIKkor 80-200 zoom lens, professional tripod, Aluminum case. New engine $800 or trade Volkswagen van. 112-337-8326.

CANON 814E SUPER-8 CINE AS new, case, chestpod, $330. Nikon F-2 finder, accessories, unused. 658-8129.

HASSELBLAD 500 CM. COMplete with 150 mm F-4 Soner telephoto lens. $1300. Serious inquiries only: 598-3590.

YOUR ENLARGEMENTS CAN be canvas mounted, laminated, re-touched, dry mounted, and matte sprayed, at Central Photo Inc., 4190 Shelbourne Street, 477-0222.

DAVIS AND SANFORD, PROFESsional studio tripod, $125 or best offer. 382-6777 between 6-7.

TLR ROLLEIFLEX ZIESS TESsar, 3.5f. Good condition, $150, 385-5265, 384-7341.

96 RANGES, STOVES and FURNACES

GURNEY ELECTRIC RANGE with garbage burner, must remove. Offers, 385-8641.

MOVING SALE — KENMORE electric stove, still under warranty. 478-5295 after 5:30.

VIKING NORDIC 30" WHITE electric stove, good condition. $100. 479-4454.

GOOD WORKING OIL FURNACE with ¾ full oil tank, $50. 383-5578.

VIKING 24" WHITE ELECTRIC stove, good condition, $14. 386-0695.

STOVE, MOFFAT, EXCELLENT condition, $225. 385-7179.

97 FURNITURE

USED MODERN CONTEMporary sofa and chair, on coasters, $95 or best offer. 598-1941, 382-9663.

CUSTOM BEDS; CAPTAINS, $125, mates $115, bunk beds, $100. 479-7400.

SAGERS' — VICTORIA'S LARGest selection of colonial furnishings. 1802 Gov't, 386-3841.

KITCHEN SET, ROUND TABLE, 8 swivel chairs, one year old, phone 383-9670.

HIDE-A-BED LOVESEAT, LIKE new, $250, 598-2837.

OAK HALL STAND, 2 WICKER chairs and table. 656-4420.

97 FURNITURE

BEST DEAL IN TOWN!
3-ROOM GROUP
Choice of 2 best deals now
Specially selected
By Trader Vic himself

DELUXE GROUP $1290

only $50 down and 36 payments at $30 per month. Includes tax, financing and registration.

SUPER DELUXE GROUP $2580

Only $100 down and 36 payments at $100 per month includes tax, financing and registration.

These are sold complete with Trader Vic's Customer Satisfaction Guaranteed.

TheTraders

388-6264 715 Finlayson

Open nights 'til 9 p.m.
Sat. 'til 6, Sun. 12-5

MATTRESSES

INVEST IN REST

B. F. Goodrich foam rubber mattresses guaranteed for 20 years. Latex foam rubber automatically adjusts to variations in weight giving even support the full length of the spine. They are comfortable, cool, hygenic and are made in a fire retardant ticking.

3'3" $159 — 4'6" $189 — Queen, $229 — King, $299. Box springs to match. Polyfoam mattress topper pads, single $8.55, double $11.85. Queen $14, King $17.75. Angle iron bed frames with rug rollers $34.

IMMEDIATE DELIVERY

GREGG FURNITURE

2300 Douglas 388-7365

STOREWIDE

SALE

EXAMPLE:

Sofa and chair, colonial, Spanish, modern, contemmmporary, ma colors to choose from $448

DODD'S Furniture

2563 QUADRA ST. 388-6663

50% OFF REGULAR PRICES

Yes, again, we are desparate for space. Large shipment of new items arrived in the last few days from Europe. Over 200 oak and mahogany chairs in stock, plus tables, sideboards, dressers, wardrobes, etc. Help us celebrate Canada Day and Save. Open all weekend, sale continues 'till Monday 9 o'clock. 15 minutes from town, 10 from Woolco, Pete's Place, 786 Goldstream 478-6000. Consignment items excepted.

CHEAP STRIPPER

Wants to inexpensively and carefully strip old paint and varnish from your furniture, doors, window frames, metal, etc.

Aladdin Furniture Strippers
356 Bay St. 383-2533
Call for estimates

HERCULON GOLD COLOR CHESterfield and chair, $175; walnut finish laminate table, four swivel chairs, $150; two 39" beds, box springs, mattress, headboards, $50 each; exercise cycle $75; sewing machines $150; trunk, luggage, pictures, card table, phone 592-9759 1 to 7 p.m.

ELEGANT 8 PIECE STANLEY solid wood antique white dining room suite. Cabinet has bevelled glass front, with old brass handles, and accents. Dark oak oval table top, 1 year old. Cost over $2000. acrifice price $1250. 477-9695 after 5 p.m.

9-PIECE DINETTE SUITE, $275. Large light oak office desk and pedestal chair, $175. Both in excellent condition. High back colonial chesterfield and chair, needs recovering, $125. 477-9489.

OLD FASHIONED CHESTERfield and chair. Upholstered 2 years ago with top quality gold brocade. Also Burl table cello finished. 386-0820 after 3.

ANTIQUE OAK BUFFET, $350. Hand carved side chair, $185. Arm chair, $150. Side table, $100. Above items Oak and Jacovian twist. 384-7517.

SPANISH HAND PAINTED (GALleons) circular table, diameter 35", 21" high, antiqued gilt legs, $200 or nearest offer, 384-2539 evenings.

CHESTERFIELD SUITE, $200. Two twin beds, $75 each. All in very good and clean condition. 592-0714.

HOLLYWOOD BED, EXCELLENT condition, $75; stereo record player, ideal for pre-teens, $75. 388-9275.

FOLDING CARD TABLE AND 4 folding chairs to match, suitable for picnics or patios, $25 the set. 382-0535.

BEAUTIFUL WHITE ANTIQUE finish dining room suite, 6 high cane back chairs, huge china cabinet. $1500. 383-5336.

BRONZE TONE KITCHEN SET, round table, with 2 leaves, 4 chairs, good condition, $90. 382-4049.

KING SIZE BED, SIMMONS Beautyrest mattress, box spring and steel frame, padded headboard, $400. 477-8917.

QUEEN, SIMMONS, DELUXE 3-cushion hide-a-bed; high back swivel rocker, coffee table, 477-0881.

HIDE-A-BEDS, SAVE UP TO 100%, used and custom recovered. 385-8385, 388-6275 pager 877 anytime.

BRASS BEDS

Must sell — doubles, singles; prices negotiable. 595-1538 or 386-0336.

SECRETARY DESK, CHESTERfield, loveseat, needlepoint chairs, fireplace screen, tools, Minton dinner service. 383-6383.

CORNER CHINA CABINET — walnut and oak original finish — slate glass mirrors and shelves. $1200, phone 385-9881 7-9 p.m.

GOING ABROAD, ALL FURnishings must go, some teak, 35-8397.

TWO WOODEN LADDER BACK dining room chairs, excellent condition, 479-9524.

HIGH-BACK CHESTERFIELD, swivel rocker, ottoman, rust tones, $350. 477-4796.

FLEXSTEEL CHESTERFIELD. Excellent construction. Needs recovering. Offers. 477-2431.

CHINESE ANTIQUES, 2 SMALL antique chairs; Wedgewood bedroom furniture, 592-6560.

SINGLE BOX SPRING AND mattress, immaculate condition. 383-9567, after 5

IMPORTED BRITISH INLAID mahogany extendable dining table, $300. 592-6445.

CHESTERFIELD AND CHAIR with brown fitted Sears cover, good condition, $80. 383-5136.

MUST SELL QUALITY COFFEE and end tables, excellent condition, 652-5807.

YEAR-OLD, SOLID-ASH, 8-PIECE dining room suite, Like new, half price, $900. 477-6134.

SINGLE BED, $20. 10X15 'AND 14'x12' turquoise carpet with underfelt. $125, 592-7375.

QUEEN SIZED 4-POST WAterbed, offers. 595-2996.

QUEEN SIZE SEALY POSturepedic bed. 592-9833.

HEATED VIBRATOR RECLINER, like new, $125. 478-4248.

THREE-DRAWER SOLID WOOD dresser, $35. 386-1886.

98 TV, STEREO, RADIO SALES and SERVICE

23 CHANNEL, C.B. BASE MOBile, realistic Navaho TRC—30A, good condition, $70. Half-wave Omni antenna, $25. 652-2182.

ELECTROHOME COLOR T.V., 15", solid state, 2 years old, A-1 shape, $225. 592-1038.

21' ROGERS MAJESTIC COLsole T.V. $50 or offers. Works exceptionally well. 386-0472.

SONY TI8 SD CASSETTE DECK, new $200 or best offer. Dave 385-1106.

PHILIPS 20" COLOUR TV, CABInet model, clear beautiful colour, $350. Offers. 386-3916.

TOSHIBA TURNTABLE SR250 with cartridge and needle, $120. 384-7943.

FOR SALE; SANSUI AU888 55 watts RMS, $185. 595-8319.

GE 26" COLOUR CONSOLE model, $225, 598-2681 after 5.

FLEETWOOD COMPONENT SYStem with turntable, $130. 386-0405.

TWO EDS SPEAKERS, 880, 35 watts. $125. 386-1886.

98 TV, STEREO, RADIO SALES and SERVICE

385-5555

Open 'til 9 nightly!

Help!

We're overstocked Used Hi-Fi Equipment Priced to Clear!

Sony TC666D Reel-Reel Deck $299
FSP, Auto Rev. 3 motor
Dena DP3000 Direct-DR Turntable W/SME Tonearm $299
Altec Lansing 724 Rec. $288
Pioneer SX980 — 80 St. Rec., as new $649
Sony TC 588 Reel-Deck — Auto Rev. 3 Motor Bi-Directional $499
Phase Linear 700B Power Amp. 350 Wis. Per Channel $599
Technics SL200 Direct Dr. Turntable w-cartridge $149
Genesis No. 1 speakers, Pr. $249
JBL speakers L26 pr. $349
Electra Rec., 8-tr. tape $149
Panasonic RE 7554 Receiver, Turntable and Speakers $279
Lloyds Receiver — Speakers and turntable $99

Terms Available O.A.C.

Panasonic Color TV's - Stereos

Buy the best and reduce Costly service Calls!
No Down Payment!

Free Delivery!
Yes, we take trades!
Chargex — Bank Financing

Demo Hi-Fi Equipment

Technics Receivers, Amps, Tuners, Speakers, Turntables, Dynaco Speakers and kits
Save up to 25% off Citation — Harman-Kardon Amps — tuners on Special
JBL Speakers from $168 ea.

Independent Buyers

Discount Service Ltd.
939 'C' Esquimalt Rd
Open 10-9 Mon.-Fri., 10-6 Sat.

385-5555

RENT TO OWN

1978 20"

ELECTROHOME COLOR TV

NOTE: Rent to own also available for 26" Console TV.
3 year 100% warranty on all parts, labour and picture tube. Call

CITY CENTRE TV

OPEN 10 A.M. - 9 P.M.
6 DAYS A WEEK
477-6971
Next to K Mart in the Mall

ELECTROHOME

WE SERVICE

—color TV, B&W TV, stereo
—window air conditioners, fans
—CB radios, heaters
—humidifiers, dehumidifiers
—air purifiers, converters
—electronic bug killers

155 LANGFORD

Or For Service Call

385-3384

CAR SOUND

AM-FM radios, tape players, cassette and 8 track in-dash, radio-tape player, Jensen speakers. CB Service. On premise installations.

B.C. SOUND & RADIO SERVICE
931 FORT 383-4731

ELECTRON TV
100 BURNSIDE W.
NEW FROM PHILIPS
MAGNOVOX

Colour TV by Philips. Special introductory prices.

383-5432

79 RCA COLOR TVS ARE HERE — and you will have to see the savings on all the '78 stock. Buy now, the prices are right. Butler Brothers, 1720 Douglas St., 383-6911.

25" Motorola colour TV Good working order. 90-day warranty. $169.95

ATLAS STEREO and TV
736 Fort Street 385-2712

ONE PIONEER SX450 RECeiver, one BD1000 turntable, two Audio Sphere G217 speakers, $400 or best offer. 386-0494.

ZENITH COLONIAL CONSOLE stereo with 8-track special low price $479. Butler Brothers, 1720 Douglas, 383-6911.

6-MONTH-OLD PIONEER SX-650 stereo receiver, Pioneer PL510A turntable, Sansui LM220 speakers, asking $800. 479-4829.

BEAUTIFUL LIVING ROOM suite, 6-piece sectional, oak coffee and carpet, all round. Paid $2100, this weekend only $1,000. 479-2205, 477-4205.

25" CONSOLE COLOUR T.V., $250. Phone 385-6927, anytime.

99 GROCERIES, MEAT and PRODUCE

HUNTER'S STRAWBERRIES

Pick your own at 584 Brookleigh Rd., Wednesday, Saturday, Sunday and Tuesday evening. Last pick, Claremont and Pat Bay, Friday, June 30, 656-8543.

PICK YOUR OWN STRAWBERries, Shuksan and Totems, 50 cents per pound, no children, between 8 and 4, 6432 Pat Bay Highway. Good picking.

STRAWBERRIES

Pick your own, perfect for jam or freezer. Hurry while they last! 50c per lb. Butler Rd. off Shellys X Rd. N. Grieve.

HOLLOWAYS FARM

U-PICK strawberries, last pick of the season. Jam berries priced to sell. Veyaness Road, Thursday and Friday, open 8 a.m. - 4 p.m.

STRAWBERRIES, PICK YOUR own, lovely sweet berries, weekdays. Closed Sunday. 6373 Oldfield Road.

LOGAN BERRIES U-PICK starts Monday, July 3rd, 8 a.m. at Hammond Farms, 6950 Veyaness Road.

HAMMOND FARM, 6950 Veyaness Road, strawberries, pick your own this Sunday, July 2nd at 8 a.m., still good pickins.

STRAWBERRIES, U-PICK, Thursday, Friday and ? 55c per pound. 1821 Verling Avenue, 652-1656.

LOGANBERRIES FOR SALE, freezer crate berries $7.50. Jam and wine berries, 65 cents lb. Phone 652-2046, 10:00-7:30.

SUNRISE PASTEURIZED MILK. More vitamins. Less cost. Free delivery. 475-1118.

GOOD, BIG TOMATOES, 40C A lb. 6402 Pat Bay Highway.

RASPBERRIES. ORDERS taken, 652-5526.

RASPBERRIES, YOU PICK. 6459 Welch Rd. 652-1925.

BING CHERRIES; 75C A POUND, picked. Limited supply, 652-5554.

100 MISCELLANEOUS FOR SALE

SALE, FINE ART PRINTS, curios, books, etc. 1-4 p.m. Sunday, July 2nd. 1255 Victoria Ave.

GARAGE SALE, 4306 DIEPPE Road, miscellaneous items. Sat.-Sun., 10-2.

MCCLARY 30" WHITE RANGE, $85. Viking self defrost refrigerator, $250. 592-0078.

FOR SALE: ONE SIDE X SIDE refrigerator freezer, 22 cubic feet. 721-5274.

RENT A MICROWAVE OVEN this summer. Butler Brothers. 1720 Douglas St., 383-3832.

3-SPEED 3-WHEELED BIKE, $150. ½ heavy duty electric drill, $50. 595-2779.

APARTMENT SIZE WASHER, baby stroller, golf cart. 592-1167.

CAST IRON CLAW FOOTED bathtub, phone 383-6001.

4 LEG SWING, SLIDE, GYM set, phone 595-8144.

100 MISCELLANEOUS FOR SALE

Mel's BARGAINS

USED FURNITURE
MONTH END CLEARANCE SALE

	WAS	NOW
2-pce. floral chesterfield suite	$250	$199
2-pce. chesterfield suite	$215	$150
Hide-a-bed	$185	$150
5-pce. swivel dinette	$185	$150
Drop-front desk	$255	$250
Gun case	$125	$ 99
Large wood table	$100	$ 50

2450 Quadra, 384-3132
Chargex available

VICTORIA'S MARKETPLACE

Are you selling it for the most you can get? Or are you giving it away?

CONTACT THE PROFESSIONALS

LUNDS

926 FORT ST. 386-3308

VACUUM CLEANERS

Over 200 reconditioned and guaranteed from $25-$200. Current models: Electrolux, Kirby, Filterqueen, Hoover, 2 Compact demos, 2 used Compacts. We take trade-ins. Mr. Sweeper, 2 stores: 906 Esquimalt Rd. at Head St. and 8-310 Goldstream, New Commerce Mall, 474-1011, 386-3717.

VIKING FAMILY SIZED fridge: 2-door, white, square, large separate freezer, with slide-out door and rack, 2 crispers, immaculate, $165; Moffat 2-door, fridge; white, square, 3 shelves, 2 crispers, separate freezer, good condition, $155. Apartment sized fridge, $80. 477-5295.

GARAGE SALE, STOVE AND fridge, bedroom ensemble, portable sewing machine, man's size 46 no-me knit cardigan, beautiful paintings reasonably priced. Clothing and many small items. Saturday, July 1st, 10-4. 1580 Cedar Glen Rd., Victoria.

BUILT IN

DISHWASHERS by KITCHENAID
BRAND NAME OVENS
VAC systems by VACUFLO
KENYON SALES 386-1214

24 HOURS SERVICE

KITCHEN-AIDE

6 only, deluxe portables, maple cutting board top, drawer, 2 gold, 2 almond. Clearing at $588 each, KENYON SALES, 386-1214. 24-hr. service.

UPHOLSTERY FABRICS

Retail materials at wholesale prices. Hardwearing nylon and Herculon. Reg. $7.95-$11.95, Sale price $4.99. 478-8522 Tillicum Upholstery, 2612 Sooke Rd.

CAMPING SUPPLIES — We have Water Carriers, Tarpaulins, Tie-down Straps, Foam Mattresses, Tent Pegs, Even Portable Sinks at THE PLASTIC SHOP, 2105 Douglas St. 386-1477.

UNIVERSAL TRADING CENTRE 584 Johnson, Upstairs Warehouse. Bargains. Tools, furniture and fridges, curios, glassware, pictures, stereos, cameras and jewellery. 383-9512. We Buy, Sell and Trade.

WATCH AND CLOCK

Repairs, Sales, Trade-in. Citizen Ltd. 388-4735. 622 Fisgard St. across from Victoria Police Station. Watch Repair from $15, CB radios, heaters

IS YOUR TELEPHONE UNATtended? You could be losing business. Buy or rent an answering machine from Interconnect, 3586 Quadra Street, 384-0511.

SHARPENING EQUIPMENT FOR saws, lawn mowers, household, shop and garden tools. Phone 477-0358 after 7 p.m.

EXTENSION LADDER, CHESterfield chair, and hostess chair. Long dressing mirror, walnut end table. 477-6358.

SEARS KENMORE VACUUM with power head, 3 years old, good condition, paid $249, asking $100. 478-2904.

FOR SALE SET OF BREHMS Tierleben also wanted old books, pictures and frames. 595-2584 ask for Nobby.

REFRIGERATORS

Admiral gold new, 10 cubic foot, manual defrost, wholesale price $275. 595-3261.

HOMEBAKING, USED CLOTHES, furniture, plants, animals, etc. for sale. Sunday 10-4, Luxton Fair Grounds, 1040 Marwood Ave.

PORTABLE HOOVER WASHER and spin dryer, good condition, portable 1-man electric sauna, excellent condition, 478-3466 after 6.

FOR SALE — TWIN BEDS, WITH metal frames, headboards, sheets and spreads, good condition; two lamps. 385-0110 after 5, weekdays.

MOVING. HOUSEHOLD FURnishings and general garage sale. 692 Birch Road (Deep Cove).

ONE 9X12 RUG, 12X15 RUG, 9X5 rug; one swivel chair; one living room chair. 478-5057.

WATERBEDS

478-7345 DAY OR NIGHT

Office Desks

New, private. 656-5929

CHAINSAWS

Alf Becker and Son Ltd.
2981 Tillicum 384-6414

DELUXE 7½" SLATE POOL table, leather pockets, 8 balls, cues and rack. Asking $850. 478-0623.

BEAUTIFUL HANGING LAMPS, stereo, and other miscellaneous items, 592-6826, 5:30-7:00.

2 SPA MEMBERSHIPS, EXPIRES September '82, $300 each or best. 478-0063.

CANADIANA DRESSER-CHEST. Plate glass mirror, newly refinished, $280. 383-6884, 388-9179

RADIAL SNOW TIRES, FIT AUStin Marina, 13" rims, used three months, $60. 592-2581.

MCCLARY-WHITE FRIDGE AND stove, 8-mm Eumig projector, movie camera and light. 382-5348.

HOOVER WASHER-SPIN DRYER $80; two wood chairs $5 each. 477-8679.

CAR-TOP LUGGAGE CARRIER, enclosed, $30. 477-4005 after 6 p.m.

SMALLER FRIDGE, GOOD RUNning order, $50 or best offer. 383-2165.

ENGLISH JUMPING SADDLE, $125, photo enlarger $40. Inglis dishwasher, $60. 383-0409.

COUCHES, CARPETS, CLOTHING and more. 1312 Balmoral, Sunday 10 to 4.

ELECTRIC 40-GALLON HOT water tank, 2 years old. $80 or closest offer. 478-3891.

McCLARY AUTOMATIC WASHer, 2 years old, excellent shape, $175. 382-4906.

SANYO WASHER SPIN DRYER, 12 lb., and Inglis apartment dryer, $250. 656-1602.

COLECO SWIMMING POOL, 12'x3', good condition, fully equipped, $70. 477-3644.

USED ADDING MACHINES. $25-$45, Capital Office Machines, 2727 Quadra St., 383-5700.

WOODEN BABY CRIB, NEAR new mattress. Also high chair. All for $30. Phone 592-3479.

GARAGE SALE: MANY LOTS, after 8 a.m., Sat., 1720 Davie.

ELECTRIC FAN
477-3659

15,000 BTU AIR CONDITIONER, call after 5 p.m. Victoria. 721-3685.

12"X15" EDGING PRESS. CALL 383-8866 between 6-6:30 p.m.

KEN M. KIRKBYS PAINTING "The Raven", $150. 382-1745.

THICK NEW CONCRETE SLABS, 16x12x2½, 85c delivered. 592-7068.

ONE VACUUM, 3 LONG dresses, one bike. 479-3940.

PANASONIC VACUUM, LIKE new, $85 or offers. 478-3692.

MOVING: MUST SELL CARPETS, A-1 shape. 595-0224.

45-GALLON OAK WHISKEY BARrels, good condition, $15. 383-1328.

3 PLOTS HATLEY MEMORIAL. Offers. 598-8628.

7 X 7 CANVAS TENT $30.00. 477-4618.

SPA MEMBERSHIP FOR SALE, great price. 386-6246.

FREEZER, FLEETWOOD COLOR TV console, offers, 383-9235.

100 AMP BREAKER PANEL, good condition, $45. 595-3327.

100 MISCELLANEOUS FOR SALE

ADMIRAL COLOR TVs

3 year parts and labor warranty.

20" deluxe table model	$468.86
$2.32 down and 36 pay'ts at $16.70	
26" Deluxe Full Console	$598.88
$8.82 down and 36 pay'ts at $23.67	
26" Deluxe Full Console, Credenza model. Elec. remote control.	$788
$7.40 down and 36 pay'ts at $31.31. Many other models and styles!	

ADMIRAL FREEZERS

7 cu. ft. 262 lbs. capacity	$219
18 cu. ft., 622 lbs. capacity	$298
$2.90 down and 36 pay'ts at $11.63	
26 c. ft., 924 lbs. capacity	$389
$8.45 down and 36 pay'ts at $15.27	

Terms quoted on approved credit

ADMIRAL APPLIANCES

Built-in Dishwashers from	$248
Push button port dishwasher	$349
2 speed HD auto washer	$358
HD automatic dryer	$248.88
16 cu. ft. frost free fridge	$439
18 cu. ft. side-by-side fridge	$688
30" auto. range, rated best	$358
30" with black glass oven	$378
30" self clean oven range	$488
12" AC-DC portable TV	$108
Micro-range, top model	$588

FURNITURE VALUES

Single Pedestal Desk	$79.95
Colonial 4 pc. bedroom ste	$379
Sofa, 2 chairs and ottoman	$448
Loose cushion sectional	$568
7 pc. deluxe kitchen dinette	$168
7 pc. deluxe swivel dinette	$269
5 pc. rock maple dining set	$399
Maple corner china cabinet	$398
Colonial sofa and love seat	$488
3 pc. solid wood coffee table	$188
King size decorator headboard	$89
Big colonial sofa and SW rocker	$598

Shop where you please but buy at

TheTraders

388-6264 715 Finlayson

—Open nights 'til 9 p.m.
Sat. 'til 6, Sun. 12-5

BARGAIN ANNEX

Lower Main Floor of STANDARD FURITURE

NEW and USED

Single Sofa Bed—gold floral. Perfect condition.	$379
3 shelf Corner stand	$ 32
Delcraft Hutch mirror, sugar pine ffinish. New	$179
2 canvas chairs	$ 32
Teak sofa and chair country style	$279
Decorative Bookcase	$119

FREE DELIVERY

Come In—Browse Around

Trade-Ins Accepted
CREDIT TERMS AVAILABLE

737 YATES

382-5111

ROLL-TOP DESK, SOLID OAK, double pedestal, very heavy, in very good condition, reg. $1295, reduced to clear, $595. Oak drawleaf table, $99.95. Set of 4 oak chairs, $99.95. Several nice mahogany mirrored front wardrobes at $125 to clear. We still don't have enough room to put our new shipment on the floor. Many items reduced more than 50%. Open nights, financing O.A.C. 15 min. from town. Pete's Place, 786 Goldstream, 478-6000.

ROASTED YOURSELF ON THAT vinyl car seat lately% Beat the heat this summer with sheepskin car seat covers. Prices start at $25.95. Also Sheepskin jackets, summer Sale Priced at $199. Marina Manufacturers and Retailers of Sheepskin Products. Lower Commerce Mall, 1175 Douglas St. Next to View St. Parkade. Phone 388-6651. Open 10 a.m.-2 p.m. weekdays, all day Saturday.

Spanish sofa and loveseat in excellent condition $268. We urgently need good trade ins. Anything of value accepted.

TheTraders

388-6264 715 Finlayson

Open nights 'til 9 p.m.
Sat. 'til 6, Sun. 12-5

ROCKLAND BACKYARD SALE: Sat. 9-1 p.m., 1521 Shasta Place, off St. Charles. Antiques, crystal decanter, bamboo mi rror over mantel, etc; furniture; 2 large carpets, 1 gold shag, 1 red with underlay; 2 brown runners; curtains, different sizes and colours; many lighting fixtures; women's designer clothing, size 10-12 "Cardin, Furstenburg, Georges Rech, Jones, I. Magnin, etc.; jewellery; kitchen items and miscellaneous.

EATON'S WAREHOUSE STORE

749 View St.

4-QUART ELECTRIC ICE CREAM maker, $30; English golf cart, $20; pair near new Milchelin steel belted radial tires on Corolla rims, $70; 3" double bed foam mattress topper, $12; Wunda Weave brown shag 9x12 rug, $40; 2 gallon aquarium with pump, etc. $25. 592-2180.

PLUMBING; HILTI GUN, model DX600N, $250; Hilti Torna, model 765, all accessories, $400; Hilti Bolt, all sizes. Guns; 30-06 Rifle with scope; 1 semi-automatic, 12 gauge shotgun; Stereo Bell and Howell, $65; Hide-a-bed, $250; leather rocker chair, $60; children's toys. 477-6831.

BASEMENT SALE, BOOKS, JEWellery, round slate coffee table, chairs, silver plate, canoe, Braun juice extractor, 11x15 LT Concorde Deserter tires (4), 1950 Prefect in top condition, with many extra parts, 1112 Faithful Street, July 1st and 2nd, from 10 to 2.

GOOD QUALITY DOUBLE BEDS, mattress and box spring, only a few, firm support, $65. Several twin beds at $39.95. Limoges tureen with lid, $25. Good selection of dining suites. Open nights, 15 min. from town. Pete's Place, 786 Goldstream, 478-6000.

TRUCK CANOPY, MOLDED F.G. for long box, $295. Ladder and plank carrier for ¾ ton Truck, $125. One set of drywaller's stilts, $75. 16' extension ladder, heavy duty, $95. One 20' section ladder, heavy duty, $35. 656-4310.

UPRIGHT FREEZERS

12 cu. $349.95; 16 cu. $369.95. ACTIVE FURNITURE DISTRIBUTORS, 566 David St. 382-8274.

DINING ROOM TABLE WITH 6 chairs, sofa and chair, Coffee and end tables, 2-piece bar, Car trailering mirrors, Stereo-phono system with 8-track recorder and stand. 478-8582.

BOOKS, RECORDS, PICTURES, dishes, cutlery, old bric-a-brac, etc. Its interesting and entertaining browsing at Mel's Bargains, 3460 Quadra. 384-3152 Chargex available.

OUTDOOR INCINERATOR BARrels. Ready for use, $5.95 delivered. 383-1328.

REGIONAL APPLIANCE

SERVICE guaranteed, sales parts. 386-3117 464 BURNSIDE E.

INDIAN RUGS, ROYAL BLUE ON white background, 11 x 17, 6 x 9 and hall runner. 383-5336.

THE STORE WITH 10,000 LOCKS PRICE'S LOCK AND SAFE LTD. 847 Fort Street 384-4105

DANBY INGLIS APT. SIZE freezer 9 cu. ft. Wood grain finish, stainless steel liner, $225. 721-5085.

TENTS, KITCHEN CABIN, 2 man, also Siegler oil heater. 384-3545.

AUTOMATIC WASHER, GOOD condition, quick sale $75. 477-9714.

9' HAWAIIAN TI PLANT, $125 OR best offer. 384-7517.

100 MISCELLANEOUS FOR SALE

mais 385-2435

GOOD USED

Apt. sized fridge	$79
30" electric range with clock and timer	$88
Spin-drp washer with guarantee, like new	$185
G.E. wringer washer	$98
Good used swivel rocker	$59
Used 5-pce. dinette suite	$59
Rollaway cot, used	$29

RENT

WASHERS—DRYERS
TVs—FURNITURE
MICROWAVE OVENS

1821 COOK

GOING OUT OF BUSINESS
THE FURNITURE MARKET QUITS.
QUALITY NEW FURNITURE AT SACRIFICE PRICES

Heavy pine trestle table, 6 high-back Carver chairs and matching buffet. Monastery sofas, loveseats and chairs in a variety of fabrics. Shelving units. Bentwood and traditional rockers. Antique pine cocktail table and matching lamp table. Rocktwood Colonial maple tables. 4 side chairs, 2 arm chairs and matching buffet. Light oak rectangle table and 4 upholstered side chairs. Walnut finish bedroom suite with double bedstead, triple dresser and shadow box mirror. 2 matching night stands and Grange Posturepoise box spring and mattress, etc., etc., and many more too numerous to list. Apply in person to The Furniture Market, 1610 Old Island Highway (at the Farmers Market going towards Colwood), anytime Tues. - Sat., 9-6 p.m., or Sunday, 12-4 p.m.

MOFFAT

ACTIVE FURNITURE
566 DAVID 382-8274

Ranges, almond colour, fully automatic	$369.95
Deluxe automatic ranges with glass back guard	$389.95
15 cu. ft. almond colour frost-free refrigerators, Cantilever shelves	$549.95
Gourmet ranges, all colours	$789.95
17 cu. ft. frost-free refrigerators, Cantilever shelves	$649.95
Convertible dishwashers, 7 programmes	$349.95

TERMS AVAILABLE

USED SEWING MACHINES

1 only Singer portable, $45; Singer automatic in console cabinet, $118; Pfaff 260 portable, $148; Bernina automatic, $398; Singer Golden Touch and Sew open arm, $498, as new. All 1-yr. guaranteed. Parking at back door.

SAWYER 388-6228
840 FORT ST
SEWING CENTRES LTD.

MOVING OUT SALE; VICTORIAN buffet, table and 4 chairs, chesterfield and 2 chairs, twin beds and mattresses, building materials, store counter, many other household items and antiques. 617 Kildew Rd., 10 o'clock, Sat. and Sun. July 8 and 9th.

14' FLEETCRAFT TRAILER, stove, icebox needs minor repair, $650. Admiral dishwasher, avocado, wooden top, like new, $250. 77 Yamhana TY 250, like new, $1,150 388-7518 before 8 a.m. or after 5 p.m.

ONE BABY CARRIAGE, GOOD condition, $100; playpen, good condition $25; baby walker, $5; golf clubs, woods and irons, $35; fridge, $50; hide-a-bed, chair, $100. 382-5351, after 5.

CHILD'S STROLLER, BABY CAR seat, padded back pack, Gossip bench, good selection of table lamps, and small appliances. All items in good condition and prices are reasonable. VI's Thrift Shop, 1500 Haultain.

FOR SALE HITACHI APARTment-sized washer spin dryer with 2 cycles, 2 years old, excellent condition. Five B-13-178 polyester whitewall Firestone tires, low mileage. 595-4496.

OAK TABLE $125, OAK HOOSIER $150, 6 maple chairs $150, wicker platform rocker

117 ARTS and ANTIQUES

50% OFF ALL REGULAR prices. Yes, again, we are desperate for space. Large shipment of new items arrived in the last few days from Europe. Over 200 oak and mahogany chairs in stock, plus tables, sideboards, dressers, wardrobes, etc. Help us Celebrate Canada Day and Save. Open all weekend, sale continues 'till Monday 9 o'clock. 15 minutes from Town, 10 from Woolco. Pete's Place, 786 Goldstream. 478-6000. Consignment items excepted.

JULY ANTIQUE
AUCTION
For consignment to this or Subsequent Sales Please contact JOHN BOYLE.
LUNDS
925 FORT 386-3308

AXIOM ANTIQUES
Has made interesting English additions to their present stock. Hall stands wardrobes, tables, and unique 16th century style oak buffets. Many sets of chairs. On display July 1st, drop in at 646 Herald or phone 383-4214.

REPRODUCTION WILLIAMSburg Mirror, Diameter 15", $55; antique needlework stool, with ball and claw, cabriol legs, $165; 1/2 dozen fish eaters, and fish service, excellent condition, $120; some other items, phone 592-2571.

APPROXIMATELY 7½' TALL BY 5½' wide. A rare fireplace frame and mantelpiece, with a mirror worked into it. First $200 firm. Approximately 5¼' by 8¼' heavily framed window, $50 firm. Phone 385-4870, 4 p.m. to 9 p.m.

MOVING, MAGNIFICENT LARGE carved very old Golden Oak Monk's bench in excellent condition, suitable large residential or business foyer. 721-3605 before 8 a.m. or after 6 p.m.

2 PHOTOGRAVURES $1500 EACH. (1) Diana or Christ — Royal Academy Exhibition. (1) The Bride — Windsor Gallery, Victoria Press Bo 416.

SILVER PLATED DINNER ware, complete set, $180. 592-3531.

120 GARDEN SUPPLIES

GARDEN FISH POND
Easy to install, unbreakable fibreglass. Approximately 4' x 7' x 21" deep. $169. Alpha Fiberglass Manufacturing Company. 10218 Bowerbank Rd., Sidney, 656-5121.

JOHN DEERE RIDING MOWERS, lawn and garden tractors and equipment. J. Grieve Motors Ltd., Saanichton. 652-1642.

YARDMAN MAGIC TOUCH, reel type lawnmower, $130. 479-3066, evenings.

19" MTD POWER REEL mower, 2½ years old, excellent condition. $140 firm. 652-4315.

ARIENS RIDER MOWER. 652-1050 after 5 p.m.

APPROX. 200 SQ. FT. GREENhouse glass, offers. 478-0138.

RIDING MOWER, ARIENS, heavy duty, $465. 652-3892.

TWIN BLADE SUNBEAM ELECtric mower, $45. 477-8306.

Fertilizer

SAANWOOD FARMS LTD. Cow manure, 652-2026 or 652-1743. No Sunday calls, please.

Greenhouses

SMALL GREENHOUSE FOR sale. Offers. 598-5936.

Plowing, Rotovating and Cultivating

DON'S TRACTOR SERVICE
477-3913
We rotovate, plow, cut grass and brush also, loading and hauling.

COOPER-RHOADES TRACTOR SERVICE
478-3143 or 477-5167
Grass or brush mowing, rotovating, loading, hauling, lot cleanup.
385-8198

4 BROTHERS — ALL AREAS FREE ESTIMATES — ANYTIME Rototilling, new lawn preparations, etc. See our ad under gardening.

TED'S TRACTOR SERVICE
478-4059 or 478-1490
Rotovating, leveling, Hay cutting.

Topsoil, Rocks and Fill

NO. 1 SCREENED TOP SOIL mixed with sand and manure, 7 yards for $65, 14 yards $120, garden sand and fill sand available anytime on request for quoted price. 478-3322.

SCREENED TOP SOIL WITH MAnure and sand, $13 per yd. Minimum delivery 6 yds. Sterilized potting soil by bag or yd. E. Nixon Ltd. Office 385-4431, Yard 478-0511, Nights 479-1937.

TOP QUALITY SHREDDED TOP soil, mixed with sand and manure, 10-14 yard loads. $8.75 per yard. Smaller amounts available. Peninsula Bulldozing. 479-1884.

DON'T BE DISAPPOINTED. TRY our shredded black virgin soil, its weed free and excellent for lawns and gardens. 383-1532 anytime.

BY SACK FANTASTIC BLACK peat soil. Open 7 days a week. 382-2843.

SMALL ORDERS
Sand, gravel, drain and crush rock. 1-6 yard loads. 658-5406.

HUMUS HORSE MANURE AND loam. Minimum 6-yard load, $10 a yard. 382-1180, 479-0927.

125 PETS and SUPPLIES

AQUARIUM FOR SALE, 27, 14, 3½ and 2 10-gallon, good equipment and assorted tropical fish, call 478-2904.

BEAUTIFUL IRISH SETTER, TO responsible country home only. 382-8489.

TROPICAL FINS AND FOLIAGE
2719 Quadra St. 385-1000

BEAUTIFUL BABY GUINEA pigs, smooth hair, $1 each. 656-1903.

PUREBRED DOBERMAN Pinscher puppies, $100, 5 left, tails docked ready now. 642-4496.

STUD SERVICES AVAILABLE, CKC registered Irish Terrier. 478-3758 after 6 p.m.

PUREBRED BLACK MINIATURE poodle pups. $65. 477-4951 after 3 p.m.

29 — 2 LB. PACKAGES, George's Meats, fat free pet food. Frozen, $20. 477-3457.

BLACK MALE POODLE PUP. Good home. $65 or offers. 479-0937.

HOUSETRAINED KITTENS. Free to good homes. 479-0820.

FREE KITTENS, TRAINED, phone after 3 p.m., 598-1437.

DOG-WALKING SERVICES. CALL Sharon at 479-6820 after 5:30.

SIAMESE STUD SERVICE. 386-2776

KITTENS, FREE TO GOOD home, 388-8262 after 5.

RACING PIGEONS FOR SALE. $4.00 each. 384-6928.

ONE YOUNG SENEGAL PARROT and cage, $225 or offers. 477-9223.

2 TABBY KITTENS, FREE, LITter trained, both female. 592-7435.

TOP AFGHAN HOUND, TO GOOD home. 246-9463, Ted, evenings.

SHELTIE CROSS PUPPY, 6 weeks old, $25. 386-1042.

FREE WHITE KITTENS TO good home. 478-5893.

2 PEDIGREE SIAMESE BLUEpoint, 8 months, 382-5917.

KITTENS FREE TO GOOD home, dirt box trained. 477-3812.

BLACK KITTENS ABOUT 10 weeks, free to good home. 595-7187.

ONE CAT FREE, PART-PERsian, 592-0786, 592-4178.

FREE KITTENS TO GOOD homes, 479-4598.

THREE KITTENS, TWO BLACK, one striped. 385-6389.

PIED COCKATIEL, 5 MONTHS, tame and talking. 658-1052.

TWO TABBY KITTENS, FREE to good homes, 595-3472.

FREE KITTENS, TRAINED. Call early A. M. Eugene, 383-3528.

SPRINGER SPANIEL-LAB PUPpies, 7 weeks, 595-6132 after 5 p.m.

SCOTCH COLLIE CROSS PUPS, 2 males, 4 females $20. 382-8342.

SPOTTED LOPPED EARED RABbit for sale. 477-0603.

REGISTERED TRI-COLORED collies $100. 748-1155 Duncan.

FREE KITTENS
479-4927

BEAUTIFUL ½ POODLE PUPPY, $35. 478-6981.

FREE BABY RABBITS. 479-3429

GREATER VICTORIA ANIMAL CRUSADERS
Our spay-neuter programme has helped 45 dogs and cats in the past 2½ months. Help us continue this animal welfare work! For further information on how you can help give us a call at 477-0833.

REGISTERED LABRADOR RETrievers. Best dogs available. National winners, show champions and International Field Trial Champions in pedigree. 3-year guarantee available. $200. 479-7056.

65 GALLON AQUARIUM COMplete with stand, filter, heater, large show fish, plus 45 gallon tank complete with Albino clarius. Must sell, $280 complete. 656-5041.

REGISTERED LABRADOR PUPpies, sire son of national champion. Ready in 2 weeks. Duncan, 746-7949.

COLLIE PUPS, SHOW POTENtial registered, shots. Country raised, ready to go July 13. Deposit required. 652-2566.

REGISTERED GOLDEN RETriever puppy, female, 9 weeks old, $150. Between 5-6 p.m. 642-5457.

GREATER VICTORIA ANIMALS' Crusaders. Beautiful affectionate older cat and kittens desperately need home. Small fee. 386-9832.

REGISTERED GORDON SETTER puppies for show or hunting. Excellent temperament, breeding. 112-743-2563.

STUD SERVICES AVAILABLE by Registered Champion Sired Black and White Pekingese. Phone 384-9856.

COUNTRY HOME WANTED FOR 3-year-old spayed female boxer. House broken and good-natured. Please call 382-8053 after 4 p.m.

PUPPIES FOR ADOPTION, TO approved homes. Inquiries, 384-0859, Greater Victoria Animals' Crusaders.

PUREBRED LABRADOR PUPpies for sale. Call 478-3123 between 5 and 7 p.m. weekdays, anytime Saturday and Sunday.

FREE KITTENS
Toilet trained, ginger, black, leopard, marbled, 595-4163, 8-9 a.m.-p.m.

FREE TO GOOD HOME. 7 month old Brittany Spaniel cross. 477-0086.

FOR AVIARY OR FLIGHT cages. Zebra finches, $6 each. 478-2048.

STUD SERVICE AVAILABLE, purebred champion sire and dame Yorkshire Terrier, 477-0234.

SHOW AND PET, REGISTERED miniature poodle puppies, ready now. 743-2493.

FREE KITTENS TO GOOD homes. Also for sale, 2 Angora rabbits. 383-8586.

SPANIEL-LAB CROSS PUP, 4 months, likes children, trained, has had shots. Phone 385-0029.

WANTED: FLEMISH GIANT rabbit, prefer female. 478-7255 after 6.

9-WEEK-OLD CALICO KITTENS, playful, house-trained, phone 479-0165.

CHARMING KITTENS SEEK happy home. Free to good homes. 477-0239.

BUYING A PUPPY? CALL VICtoria City Kennel Club "Watchdog" for advice. 385-2233.

127 CHICKS, POULTRY HATCHING EGGS SUPPLIES

MILIFUR SHOW BANTAM. 474-2063 after 5.

KING PIGEONS FOR SALE. 479-6489.

128 LIVESTOCK SUPPLIES AND EVENTS

REGISTEREDQUARTER HORSE mare, 16 hh, 7 years, a quality horse, sound, quiet and sensible. Going well on flat and over fences. Unshown, excellent prospect. Also part quarter horse black mare, 10 years, 15 hh, very showy, suit experienced rider, owner breeder, Altamont Stables 112-743-2563.

OAK MEADOWS SUMMER SCHEDULE
July 11-13, Deitric Clinic, July 31-Aug. 6, riding and horsemanship camp. Aug. 6, open horse and pony show. Sept. 17, horse show. 479-8843.

THOROUGHBREDS FOR SALE Gelding by Angri, 16 hands, age 5 years, $2500. Mare and gelding, Spending Spree-Giving breeding, ages 5 and 3 years, $2000, $1500. 652-5715.

JOHN MacNUTT TRUCKING
Sawdust—Shavings—Hogfuel
LARGE OR SMALL LOADS
479-6560 479-1908

SHOWY PINTO MARE PART Arab, 15hh, 4 years, excellent show prospect, green broke, english and western. Needs experienced rider. Want good home. $800 or offers. 479-6259.

MUST SELL WELL-TRAINED gelding. Trained for English and Western. Suitable for dressage. Very showy. No vices. Phone 245-4054.

BOARD AVAILABLE FOR ONE horse, Box stalls, individual paddock, daily turnout, riding ring, close to trail. $95 monthly. 479-9147 after 5.

MANDER TRUCKING LTD. Cedar hog fuel special, big loads low prices.

Agricultural sawdust and shavings. 385-3041, after 6, 477-5053.

ENGLISH SCHOOLING SHOW, July 30th, 1978, 9 a.m. Sooke Saddle Club. L. Smith, 642-5398 or S. Garneau, 642-5735.

GREENBELT STABLES HAS box stalls vacant, riding rings, riding trails, 40 acres pasture, lessons and training available. 656-2229, 656-1364.

SCOTTSDALE STABLES NEXT to Thetis Lake Park, complete board for your horse, plus miles of trails, 478-9969.

SUNSET RIDING CLUB OPEN Schooling Show. Entry forms now available, in tack and feed stores. Trophies for every class.

SURPLUS EQUIPMENT FOR sale, 2 only $250,000 BTU kerosine heaters, 1 only 10 KV Ruston generator. 386-6155 ask for R. Lindsey.

LOCAL RED TOP HAY, $1.45 per bale, with 20 bales or more. 479-5829.

WESTERN SHOW SADDLE, equitation seat, cost $500, sell $285 obo. Val, 387-5487 or 474-2747.

HORSE BOARDING — IDEAL location, excellent care and facilities. 479-6259.

EXPERIENCED 19-YEAR-OLD person wishes job with horses. 478-5063.

SADDLE PASSIER, DRESSAGE, excellent condition, 17", offers. $375. 595-1143.

PANDUR ENGLISH SADDLE complete with safety stirrups and girth. Good condition. 652-4305.

EXCELLENT HAY, $1.25 LARGE bale in field, Sidney area. Phone 656-5411, 656-5441.

10 YEAR OLD CHESTNUT GELDing 14.2 Hands, $275 to experienced rider. 656-4493, after 6 p.m.

COMPLETE ENGLISH ATTIRE — saddle, bridle, riding hat, etc. 652-1866 after 5 p.m.

HAY FOR SALE, $1.25 PER bale, in the field, 1681 Keatings X Road.

GOOD HAY FOR SALE, $45 per ton. 656-4170.

BEE HIVE, 3 STRONG COLOnies in Dadant Supers. 477-6418.

BARRY ALLEN HORSESHOEing. Phone 478-5278 anytime.

GOOD PASTURE FOR HORSES. Burnside area. 479-2302.

GOOD HAY FOR SALE, $60 TON. Delivery can be arranged. 642-5147.

BALED HAY IN THE FIELD, $1.50 per bale. 652-1664.

130 HEAVY EQUIPMENT and MACHINERY

HABITAT'S EQUIPMENT CENTRE
944 GOLDSTREAM AVE.
478-0811 DL-0078A

BOBCAT! The skid steer loader that's industrial rated!

Backhoe, Auger, Grapple, Landscape rake, pelete forks, attaches to Bobcat in less than a minute.

Your Island Dealer for Melroe Bobcat and Allis-Chalmers Tractors.

J & J MOBILE MACHINE WORKS "Let the shop come to you" Machining, welding, sandblasting, steam cleaning. Reasonable rates. 479-2088.

130 HEAVY EQUIPMENT and MACHINERY

5TH WHEEL TANDEM FLATdeck trailer, with 25' Tilt loading deck, must sell, offers on $2200. 478-9822 before 5.

1952 D4 CAT WITH WINCH, DIRT plate and land-clearing blade, excellent condition. Reasonable. 479-3066, evenings.

TRUCK TRANSMISSION, 1 7231 A box, 1 6352 main, 652-3951, working hours.

135 FARM IMPLEMENTS

Well Drilling and Pump Installation
Butler Brothers Equipment Ltd.
652-1121

ISLAND'S BEST STOCK OF good, used and reconditioned farm tractors, mower conditioners, harvesters, planters, and other equipment. J. Grieve Motors Ltd., Saanichton, 652-1642.

1974 KUBOTA 21 H.P. TRACTOR, only 200 hours, with landscaping rake, $3700. 479-3066, evenings.

1969 ford 3000, front-end loader and blade. $4500. Phone between 6 and 7 a.m. or after 9 p.m., 479-6693.

148 LEASE VEHICLES

ENSIGN
Will Show
— YOU —
How To
LEASE
AND SAVE!!
idealease
Member of Chrysler Leasing Systems
CONTACT
ROY HUGHES
ENSIGN LEASE LTD.
Quadra At Caledonia
Dealer licence number D548B
386-2411
Open Weekdays
Till 9:00

150 CARS FOR SALE

VICTORIA DODGE CHRYSLER
ON YATES
IMPORTANT NOTICE
ONLY 2 DAYS LEFT!!
J. DOUGLAS WHITE AT VICTORIA DODGE IS GOING OUT OF BUSINESS ON FRIDAY, JUNE 30TH, 1978.
This is your LAST CHANCE to DRIVE A REAL BARGAIN!!
NOW you can buy a NEW or USED CAR or TRUCK for ONLY $150, over our cost. This BARGAIN ends at closing time Friday, June 30, '78.
All warranties honored
All sales final
Trades will be accepted at appraised value
No Dickering — Just Plain HONEST BARGAINS!
VICTORIA DODGE-CHRYSLER
384-8174
Hours: Mon.-Fri. 9-9
SAT. 9-6
DL No. D00867A

J. C. MOTORS LTD.

67 MUSTANG V-8 auto.	$1495
67 DODGE, HT V8 auto.	$1295
69 TORONADO, loaded	$2195
69 FORD XL 2-dr. Ht.	$1295
70 LE MANS HT Auto	$1795
71 FIREBIRD V8 3 speed	$2995
71 DATSUN 510 4-speed	$1295
72 T-BIRD loaded	$3695
72 TOYOTA 2-dr.	$1595
72 IMPALA 4-dr. HT. AT	$1995
73 METEOR V-8 auto	$2195
73 CORONA Wgn. 3-spd.	$2495
73 FORD LTD Ht. V8	$1695
73 TOYOTA 1600 sedan	$1995
74 AUSTIN Marina	$3195
74 CAPRICE Ht, loaded	$2395
74 PINTO 4-spd	$2995
75 PINTO Wgn. 4-spd	$3395
75 BUICK Skylark V6	$3995
837 Yates, D-00115	384-0921

Convertible
'72 FORD LTD. auto., PS, PB, power windows, power seat, tilt wheel, stereo, factory air, absolutely beautiful with only 40,000 miles. Hard to find. Summer's here. Must be seen to be appreciated. DePAPE MOTORS LTD., 779 Pandora, 384-8035. D-00264A.

75 DODGE DART SWINGER 2-DR. ht, slant 6 auto, p.s., radio low mileage, maroon with white vinyl top $5450. GARDEN CITY AUTO SALES LTD. 2978 Douglas 382-9111. D-00319A.

'75 FIREBIRD ESPIRIT
Power steering, power brakes, power windows, auto trans, air conditioning, 32,000 miles, $4200. 595-4667.

NEAR VINTAGE CAR, 1959 FORD Zephyr, well maintained, well cared for, excellent running condition, $800. Phone 386-2319 or 642-3784.

1973 CHRYSLER NEWPORT CUSTom, power steering, power brakes, $2300 or closest offer, 383-4448, 383-8559 after 6.

STOCK '68 CAMARO, 327 AUTOmatic. Phone 474-1433.

150 CARS FOR SALE

S&H TOYOTA
NEW '78 COROLLA
ONLY $3585
LIMITED SUPPLY

78 CHEV CAPRICE, 4-DR., V-8, auto., P.S., P.B., Radio. 19,000 KM $7295

78 MONTE CARLO V-8, auto., P.S., P.B. $7295

78 FAIRMONT SQUIRE S.W. V8 auto., P.S. and brakes. Radio. Like new $6895

'77 VOLARE PREMIER 2-dr. coupe, 6-cyl, auto., P.S., B., radio, vinyl roof, bucket seats. Like new. Only 16,000 KM. $5995

'77 TOYOTA CELICA GT Liftback, 5-spd. AM-FM, radio, 10,000 mi. $6195

77 TOYOTA MARK II 4-dr. sedan, auto. P.S. AM&FM radio, 11,000 mi. $6,195

77 TOYOTA HILUX pickup, 5 spd., radio, canopy, 10,000 mi. $5295

77 HONDA S.W. 12,000 miles, 4 spd. $4595

77 COROLLA 2 dr. 4 spd. 15,000 mi. $2995

76 TOYOTA HILUX auto. $4395

75 ASTRE Hatchback auto. Radio $2795

75 CORONA S.W., auto., woodgrain and radio. 19,500 mi. $2995

74 DATSUN S.W. 4-dr. auto. 25,750 mi. $3695

74 TOYOTA MARK II 2 dr. HT auto. PS, 41,000 mi. $4295

SAUNDERS AND HITCHMAN LTD.
2040 Cadboro Bay Road
at Fort and Foul Bay
Dealer Licence D01751A
592-2471
S&H TOYOTA

Brian Holley MOTORS LTD.
SUBARU
VOLVO
This week at MAYFAIR
The Fabulous VOLVO 262 C
Luxury Coupe
MAYFAIR SPECIALS

77	SUBARU 4-dr. auto	$4495
77	AUSTIN Marina auto	4-dr., $3695
76	VEGA 2-dr., auto.,	12,000 miles! $2895
75	HONDA Civic Hat	$3195
75	VOLVO 245 Wagon, overdrive	$5695
74	VOLVO 142 GL overdrive. 2-tone metallic gold and brown	$4895
74	FIAT 124 auto	$2595
73	VOLVO 145 wagon	$4395

MANY MORE TO CHOOSE FROM
Brian Holley MOTORS LTD.
3319 DOUGLAS
Between Woodwards and Woolco
DL 00903A 384-1161

MERCEDES BENZ 6.3
An Automotive Classic. '78-'71 4 door sedan, performs like a super sports car immaculate, direct from England with right-hand drive, air suspension, black leather upholstery, individual passenger and driver heaters, AM-FM radio, 5,000 miles on new fuel injected V8 installed by Mercedes, Magnesium alloy wheels, 5 Michelin XWX radials plus 4 radial snow tires, maintained to Mercedes specifications. 1978 replacement value, $53,000. Asking $14,500. 656-3317.

1973 FORD PINTO STATION wagon, automatic, factory air conditioning, radio, two snow tires, excellent condition, tested till June '79, $2000. 382-2004.

1971 CAMARO, HI-PERF 350, P.S., p.b., Turbo 350 trans and kit, New tires, brakes, mags and exhaust. 382-1429.

73 CAMARO Z-28, V-8, 4-SPEED, radio, Offers. GARDEN CITY AUTO SALES LTD. 2978 Douglas, 382-9111 D-00319A.

71 COROLLA 1700, TESTED, $1,000 firm. You won't walk away shaking your head. View evenings, 144 Atkins Rd.

1973 FORD PINTO STATION wagon, standard, excellent condition throughout, tested till May 79, $1,200 or offers. 477-2193.

'73 MAZDA RX3 STATION wagon, AM-FM, 8 track, 4-speed, 28,000 miles, good condition, $1495. 382-9050.

'64 VOLKSWAGEN BEETLE. Needs engine work. Mags, $200. 384-4697.

1977 AUSTIN MINI 1000, BRAND new condition, still under warranty, $2850. 383-1430.

'64 BUICK LESABRE, 2-DOOR hardtop, good running condition, $300 or best offer. 592-3639.

'68 MALIBU, $1000 OR OFFERS, 656-3836.

1971 PINTO, EXCELLENT CONdition, must sell, $1595, 384-8586.

150 CARS FOR SALE

DOUGLAS VOLKSWAGEN AUDI
Your Largest Volkswagen Audi Dealer On The Island!
$ SAVE $
DEMO SALE CONTINUES!
Extended, or Balance of Factory Warranty on All Models!
—OPEN—
SAT. & MONDAY
(Sales Only)

78 RABBIT DELUXE. Champagne model. 4 speed, AM-FM radio, rear wiper, etc. 2,000 Km. Stock No. 84220.

78 FOX Sedan, deluxe GL package! Automatic, sun roof, whitewalls, silver metallic paint, AM-FM radio. Stock No. 86132.
WAS $9236 NOW $8195
WAS $9236 NOW $8195

78 VW CHAMPAGNE, 7 passenger bus. AM-FM radio, two tone, plus many extras. Stock No. 82206.
WAS $9250 NOW $8295

78 VW CAMPMOBILE, deluxe P31 model! 4 speed, radio, etc. 1,000 Km. Stock No. 82175.
WAS $11,035 NOW $9995

—PLUS—
HUGE SELECTIONS OF NEW UNITS, ALL MODELS INCLUDING RABBIT DIESEL, AND AUDI 5000!
WE NEED YOUR TRADE! LARGEST TRADE-INS EVER!
100% Financing on Approved Credit Scotia Plan!
Douglas Volkswagen Ltd.
3329 Douglas Street
388-5466
Dealer Licence 00341A

1964 PONTIAC, '71 ENGINE. EXcellent mechanical condition. New paint. Reliable second car. Must sell. Any reasonable offer. 382-6548 before 4 p.m.

1970 PLYMOUTH FORD FURY III 4 door hard-top 383 automatic power steering, power brakes, radio, rear defogger, 44,000 miles, $1350 or best offer, 652-2351.

RARE, 1970 DODGE SUPER BEE, new 383 magnum, many extras $2,700 firm. 479-8516 after 6 p.m. weekdays.

1972 DATSUN STATION WAGON 510, AM-FM radio, new radiator, snow tires, very well maintained. $1495. 595-5573.

FORD LTD BROUGHAM, 1977, 4-door, Pillard hardtops 46,000 miles only, 1 year city test, excellent condition. $1,795. 383-6933.

1962 FORD FAIRLANE 500, AUtomatic, body good shape, motor not too bad. 3081 Albany.

'75 HONDA CIVIC, COMPLETELY equipped for road rally, 388-9293, 479-0048.

68 4 DOOR DATSUN STATION wagon. Clean, runs well. $450. 658-5165.

1974 PINTO STATION WAGON, radio, auto transmission, excellent condition, $2,000. 642-3502.

1977 MAZDA GLC. ONLY 5,000 miles, mint condition. Call 388-9126.

'68 OLDSMOBILE EXCELLENT running condition. New brakes tested, offers. 386-0375.

'67 BEAUMONT, GOOD CONDItion, for information phone 474-2979.

'72 PINTO, TESTED, GOOD CONdition. See at 2307 Gov't, St. Make an offer. Call 384-0277, 7-9 p.m.

'69 MUSTANG, V8, AUTOMATIC, power steering, power brakes. Best offer, 721-3043.

1976 CHEVETTE, 2-DOOR, 4-speed, new tires, top shape, 22,000 miles, asking $2800. 595-3120.

1975 TOYOTA COROLLA, 2 DOOR, 4 new radials. 386-9996 after 2, ask for Terry.

'73 CAPRI 350 MOTOR, TURBO 350 transmission, Chevy II rear-end. Open to offers. 112-746-5981.

1974 PINTO WAGON SQUIRE, 2300 cc motor, radial tires, one owner, low mileage, $2995. 479-7372.

1957 CADILLAC 4 DOOR HARDtop, needs some tender loving care, $300. 382-5266.

'72 MUSTANG, GOOD CONDItion, $1800. 592-7734.

'67 METEOR, RUNS WELL, offers on $190. 479-9172.

1970 LTD STATIONWAGON, good condition, $695. 479-1144.

1972 FIAT 128, SW, $1100. PHONE 479-8775.

'77 AUSTIN MINI SPECIAL, 4600 miles, winter tires, $2850. 479-6860.

150 CARS FOR SALE

SUBURBAN MOTORS
ALL Cars & Trucks Are Clearly Price Tagged For Your Inspection!!
NOW ON DISPLAY!
1978 Ford Capri
1978 Ford Fiesta
1978 Mercury Bobcat
1978 Mercury Zephyr
1978 Mercury Monarch
1978 Mercury Cougar
1978 Cougar XR7
1978 Mercury Marquis
1978 Lincoln MK. V
WE NEED YOUR TRADE
1978 Ford Trucks
ASK ABOUT THE FORD MOTOR CREDIT PURCHASE PLAN at
SUBURBAN MOTORS
3377 DOUGLAS
WIDE OPEN
8 A.M. - 9 P.M.
MON. - FRI.
8 A.M. - 6 P.M.
SATURDAYS
In Observance of DOMINION DAY Suburban Motors will be closed MON. JULY 3, 1978
DL00403A

1977 PLYMOUTH FURY SALON, immaculate condition, 4-door automatic, power windows, power steering, power brakes. Velour interior, 60-40 reclining seats, vinyl top, and more! Low 5,000 miles. $4995. 388-7797.

1965 MORRIS, RUNNING CONDItion, sell for parts, $450, with new Pirelli radials, new brakes and rebuilt engine, etc. 383-6579.

1970 FORD 500, 4-DOOR SEDAN, V8 automatic, power steering, power brakes, good condition. Must sell. 384-3294.

'75 COROLLA, 4-SPEED, 2-DOOR, grey, black interior, lady owned, $2,450 firm. 477-4871.

'66 VW WINDOW VAN PARTLY camperized, very sound mechanically, $850 or best offer. 595-6594.

1948 ACADIAN 4-DOOR, 4 CYLINder, automatic, 85,000 miles, running well, $400. 384-9927 after 5.

1972 BUICK SKYLARK SUN coupe, factory sunroof, $2100. 595-4791.

'75 MUSTANG
Moving, one owner, 15,000 miles, 4-speed, blue interior, 383-6363.

1970 MAZDA R100, GOOD CONDItion; offers to $650. 388-9567.

150 CARS FOR SALE

THREE POINT MOTORS
PRICES SLASHED

75 AUSTIN MINI	NOW ONLY $2,595
75 AUDI FOX	NOW ONLY $3,795
75 TOYOTA	NOW ONLY $2,795
74 VOLVO 144	NOW ONLY $3,995
74 VOLKSWAGEN	NOW ONLY $2,795
74 AUSTIN MARINA	NOW ONLY $1,995
73 DATSUN 610 WAGON	NOW ONLY $2,995
69 AUSTIN 1300	NOW ONLY $1,095

SUPER VALUES
12-Month/12,000-Mile Warranty

77 DATSUN B210 Automatic	$3,795
76 DATSUN 710 A beauty!	$3,995
76 DODGE DART 11,000 miles!	$3,995
76 TOYOTA Sharp two-door	$3,495
74 DATSUN 710 Nice four-door	$3,495
74 PINTO Runabout	$2,595
73 COMET a beauty!	$2,995

UNDER $1,500

69 RAMBLER	$1,495
69 AUSTIN	$1,095
66 RAMBLER	$ 995
65 RAMBLER	$ 795

Government at Hillside
385-6737
Dealer Licence D00740A
PAINTER MOTORS LTD.
Compare Selection

73 Charger SE air, one owner, sunroof, stereo.
64 Pontiac convert., V-8.
72 Cougar auto., P.S., P.B.
69 Cutlass 442 convert.
70 Firebird 350 auto., stock.
73 Vega sedan, 37,000 miles.
69 Javelin, 4-speed, Hi-Po.
75 Monarch 4-dr., air, vinyl.

PLUS MANY MORE
Compare Price
MANY IMPORT CARS FROM '71 TO '77 PRICED TO SELL
BANK FINANCING
1513 Quadra at Pandora
D-0346A 385-0122
(After Hours: 478-0790)

KEN ALGER
1978 Pontiac Gran Prix demo. Equipped as follows: 305 motor, power steering, power brakes, sun roof, bucket seats, finished in 2 tone satin silver and burgundy interior. Phone KEN now for more information on the above unit and a special price at
Empress Pontiac Buick GMC Ltd.
382-7121 D01227A 388-5382

'72 XR-7 Hi-Per
This beautiful COUGAR has a 351 Cleveland engine, shift kit 4-6, p.s., p.b., brand new metallic green paint with 4 new Uniroyal tires, wire caps. Absolutely immaculate. Trades welcome. YATES AUTO SALES LTD., 950 Yates St., 388-7722. D-01610A.

'72 GTO 400
Auto, p.s., p.b., power windows This immaculate 2-owner Victoria automobile has only 58,000 miles. Owned by an older couple.
2924 Douglas D-00346B
385-1155 (After Hours: 385-0122)

LOW MILEAGE!
'78 PONTIAC CATALINA, 4-door, 305, V8, automatic, power steering, power brakes, radio, etc. For a saving on this car, contact ALAN SHEARNE personally, at Empress Pontiac Buick GMC Ltd., 382-7121, D.L. 01227A.

'76 SEVILLE
By Cadillac. Completely loaded, leather upholstery, fuel injected, 350 V8, new condition. $12,900 firm. 656-3317.

EXCELLENT TRANSPORTATION
1971 Mazda 1800, valves and rings done, 36 m.p.g., radio, extremely dependable, wonderful transportation, excellent interior, needs only two tires. $800. 598-1715.

'71 VW BEETLE
4-speed, radio, clean and tested, $1495. ESQUIMALT AUTOMART LTD., 480 Esquimalt Rd., 382-7195. D-00856A.

74 DATSUN B210 HATCHBACK only 39,000 miles, 4 speed, radio, radial tires, $2695. GARDEN CITY AUTO SALES LTD. 2978 Douglas, 382-9111, D-00319A.

1972 ROADRUNNER 383 AUTOmatic, shift kit, positrac, mags, 47,000 original miles, $2300 or best offer. 748-0226.

CONVERTIBLE
1968 Oldsmobile, 74,000 miles, power options. Asking $2200. 479-8380 evenings.

'62 MORRIS OXFORD WOODY, good running shape. Offers. '67 MG Midget, good running order, offers. 598-3492 days.

'77 SPECIAL EDITION TRANS-Am, Phone George after 4:30. Best offer, 382-1162.

'64 ACADIAN CONVERTIBLE, IN good shape, blown crank. Call between 8 and 5, 382-0789.

MUST SELL 1970 CORTINA GT. Just tested, offers. 656-5816.

'69 FORD, 4 DOOR, 6 CYLINDER, tested, $800. 478-0968.

1964 COMET, AS IS, $125. 656-8693.

'61 HUMBER SUPER SNIPE, running order, Mill Bay. 743-4672.

150 CARS FOR SALE

Cornell
GM CHEV/OLDS
Cadillac
CHEVROLET TRUCKS
Sales/Service 385-6777
SOONER OR LATER
You're Going To Buy From CORNELL GM
DEFLATION "SPECIALS"

STOCK NO. 82724A
'77 DATSUN SX200
5-speed, radio, green with gold stripes. Excellent condition.
DEFLATION SPECIAL
$5395

STOCK NO. 8367A
'75 CHEVROLET
STATION WAGON V-8, auto., P.S., P.B., radio, power windows. Excellent condition.
DEFLATION SPECIAL
$3995

STOCK NO. 83249A
'75 VEGA GT
4-speed, radio, excellent condition.
DEFLATION SPECIAL
$2895

STOCK NO. C389A
'73 CHEVY VAN
Auto. Only 35,000 milts. White in color. Ex-B.C. Tel.
DEFLATION SPECIAL
$3495

STOCK NO. 82522A
'74 ASTRE
Squire model, roof rack, auto., radio, rear defogger, orange in color. Excellent condition.
DEFLATION SPECIAL
$2995

STOCK NO. C390B
'73 Toyota Corolla
STATION WAGON Auto, radio, gold in color. Excellent condition.
DEFLATION SPECIAL
$2695

STOCK NO. C373A
'73 BUICK
STATION WAGON V-8, auto., P.S., P.B., radio.
DEFLATION SPECIAL
$3095

STOCK NO. 82926A
'78 EL CAMINO
V-8, auto., P.S., P.B., radio, extra low mileage. Black and silver in colour. Excellent condition.
DEFLATION SPECIAL
$6895

STOCK NO. 81422A
'78 VOLVO 242 GT
4-speed, AM-FM, electric overdrive, disc brakes. 1200 Km.
DEFLATION SPECIAL
$8595

STOCK NO. 204A
'76 CHEVETTE
2-Dr. auto. Hatchback. radio, red.
DEFLATION SPECIAL
$3095

STOCK NO. C388A
'76 MONZA
2-dr. coupe, auto., radio, only 25,000 miles, silver in colour, excellent condition.
DEFLATION SPECIAL
$3595

STOCK NO. C2291
'76 CHEVETTE
Hitchback. 4-speed, radio, red.
DEFLATION SPECIAL
$2995

STOCK NO. 81014A
'75 DATSUN
4-door, 4-speed, 23,000 miles, radio, green.
DEFLATION SPECIAL
$2995

STOCK NO. 81610A
'75 DATSUN
Station Wagon. Standard, radio, 37,000 miles, green.
DEFLATION SPECIAL
$2995

STOCK NO. 81004C
'75 DATSUN
Standard, radio. 30,000 miles, green.
DEFLATION SPECIAL
$3295

STOCK NO. 73022C
'73 TOYOTA 1600
4-door, auto., radio.
DEFLATION SPECIAL
$1695

OVER 150 UNITS To Choose From
GMAC and BANK FINANCING AVAILABLE
CORNELL
CHEV-OLDS LTD.
3050 Douglas 385-5777
Dealer Licence D-00681A

150 CARS FOR SALE

Practically PEANUTS

74 PINTO Auto	$2666
74 GALAXIE Auto	$2866
74 HORNET 4 speed	$2166
74 PINTO S-W	$2566
74 APOLLO Auto	$2866
73 CHEV Auto	$2566
73 DATSUN 1200 A.T.	$2066
72 MERCURY S-W	$2066
72 DATSUN 510	$1266
72 CORTINA	$1466
72 CHEV Auto	$1666
72 TOYOTA Pickup	$1666
72 MONTEGO Auto	$1766
72 PINTO	$1566
71 LTD Conv't.	$2766
71 METEOR Auto	$1766
71 IMPALA Auto	$1766
71 HORNET Auto	$1266
71 TOYOTA Corolla	$1266
70 VW Beetle	$1266
69 MERCURY

150 CARS FOR SALE

Speedway MOTORS LTD.
VOLKSWAGEN
PORSCHE
AUDI

Vancouver Island's EXCLUSIVE PORSCHE Dealership

CAMPERS

1974 Dodge Sportsman Van, V-8 automatic, power steering, power brakes, sink, stove, fridge, propane heater, AM-FM radio.

1973 Winnebago Motor Home, 19', power steering, power brakes, air conditioning, sink, stove, fridge, shower, sleeps six.

1978 Volkswagen Get-a-way camper, fridge, stove, radio, TV, luxury mini motorhome with excellent fuel economy.

1978 Volkswagen Westfalia camper, fridge, sink, sleeps four, tinted glass, AM-FM radio, luxury interior with the Champagne edition.

1972 Volkswagen Westfalia camper, ice box, sink, radio, front tire mount.

TRUCKS AND BUSES

1978 Chev Blazer, air conditioning, tilt wheel, power windows, power door locks, radio, 350 motor, deluxe interior.

1976 GMC Jimmy 4x4, tilt wheel, AM-FM stereo radio, PS, PB, 350 motor, oversize tires and rims, Sierra Package.

1977 Get-A-Way Camper
1977 Volkswagen Window Van
1973 Datsun Pickup
1972 Datsun Pick-up and camper
1972 Ford Pick-up
1972 Volkswagen Van
1970 V.W. Kombi

CARS

1978 Ford Fairmont
1977 Audi 100 LS
1977 Buick Estate Wagon
1977 Audi Fox
1977 Honda Civic
1967 VW Rabbit
1976 Ford Capri
1976 Ford Maverick
1975 Honda Civic
1975 VW Rabbit
1975 VW Beetle
1975 Ford Mustang
1974 Toyota Corolla
1973 VW Dasher
1973 Pinto S.W.
1973 Pinto 2 door

DIESEL RABBITS

Now Available FOR Immediate Delivery

Vancouver Island's ONLY Porsche Dealership

DOWNTOWN
971 Yates Street at Vancouver

Dealer Licence No. D-00486
385-2415

78 CHRYSLER

● LEBARON 4 Dr., 318 V-8 Auto, P.S., P.B. 15,000 miles, air, tilt, cruise, power windows, leather interior, vinyl top. One owner. Luxury, economy, good looks. Plus great savings. DEPAPE MOTORS LTD., 779 Pandora, 384-8035 D-00264A.

'78 TRANS AM CHESTERFIELD
Brown metallic, with 400 cu. in. V8, power steering, power brakes, power windows, stereo tape, and only 630 km. Full new car warranty! For information, call DES BATES, at Empress Pontiac Buick GMC Ltd., 382-7121, or res., 658-5047. DL-01227A.

'75 OLDSMOBILE OMEGA 2 DR. COUPE
26,000 miles, one owner. Outstanding condition. Beautiful styling. Dark Blue metallic exterior with white interior. 4 new radials, 2 are studded snows, perfect city car. Must sell. Asking price $3600, OBO Call collect (Ganges) 537-2966.

'77 CORDOBA
This 2-door is finished in blue with white vinyl top. Automatic, power steering, power brakes, radio, and air conditioning!
SAM TAYLOR
Empress Pontiac Buick GMC Ltd.
382-7121 DL01227A 592-3493

VOLVO
Must sell 1968 4 door automatic, 1 owner, good condition. Bosch headlights. Best Offers. 386-0606, after 5.

'66 CYCLONE GT, CONVERTible, glassback, rebuilt 390, C6, new brakes and exhaust, $1100 or best offer. 383-9864.

'55 CHRYSLER, 2-DOOR HARDtop, V8, $1000 or best offer, 1086 Colville, 385-9495.

MOVING MUST SELL '77 HONDA Hatchback, $3,300. 382-5917.

68 NOVA SS, LOTS OF EXTRAS, 592-3912.

68 CHRYSLER 4-DOOR HARDtop, $500. 1086 Colville, 385-9495.

'72 PUSH BODYMAN SPECIAL, offers, 477-7653 after 5 p.m.

'61 MINI SW, RUNS WELL, $175, 383-6374.

1972 DUSTER 2-DOOR 6-CYLINder automatic, radio. 386-6582.

1976 HONDA CIVIC, OR MAZDA 1973 RX-3, offers on both, 652-5854.

SEMI CHOPPED BUG, 1600CC, headers. 474-1480.

150 CARS FOR SALE

EMPRESS
PONTIAC BUICK GMC

YOU CAN NOT Buy A Better Car Than An EMPRESS CROWN SEAL USED CAR with a 30-day 100 PER CENT MECHANICAL WARRANTY!

77 Grand Prix. s-roof	$7495
77 Cordova, air	$6995
74 Colt wag,, A.T.	$2995
72 Skylark, A.T.	$2795

OPEN
Mon.-Thurs. 9-9
Fri.-Sat. 9-6
2867 Douglas at Topaz
382-7121 D.L. D01227A

De Pape

INDOORS AT 779 PANDORA

'76 Mercedes 300D
4-DR. 5 cyl. Diesel, auto., P.S., P.B., sunroof, air conditioning, power windows, cruise control, stereo. Immaculate.

'77 CADILLAC
4-DR. Sedan de Ville. All luxury options including: air , streo. 12,000 miles. Immaculate.

'74 JENSEN Interceptor III
J-Series Coupe, air conditioning multi-plex 8-track stereo system, power windows, leather interior, one owner, beautiful condition.

OPEN 8:30 to 5:30
CLOSED SAT.-SUN.
DePAPE MOTORS LTD.
779 Pandora 384-8035 D-00264A

PLIMLEY
BRITISH LEYLAND
1010 Yates
382-9121

BRAND NEW '78 MINIS ONLY $3625

77 Dodge Aspen, 4-dr. A.T.	$5495
76 Royal Monaco 9-pass. S.W.	$5599
76 Dodge Arrow A.T.	$3795
74 Toyota Corona 2-dr.	$2195
73 Capri V6	$3295
72 Rtnault A.T.	$1395
72 Mazda P.U.	$2195
68 Dodge S.W.	$ 995

MANY MORE TO CHOOSE FROM $295 AND UP

Dealer Licence 572A

Wille Motors

CARS

78 HONDA Civic	$3795
77 ASPEN 4 Dr.	$4795
77 ASPEN 2 Dr., V-8	$4795
76 ARROW Hatchback	$3295
75 PINTO Hatchback	$3295
75 DODGE Crestwood Wgn.	$5195
75 FORD Custom HT, air	$3295
75 AUSTIN American	$2695
74 GRAN TORINO 4-Dr.	$2595
74 BOBCAT Hatchback	$2295
73 CHARGER SE Mags	$2795
71 HORNET 4-Dr. Special	$ 895
70 MAVERICK 2 Dr., 6 Cyl.	$1095

TRUCKS

75 GMC ¾-ton with 10' open road camper	$5295
75 DODGE Club Cab	$4295
73 CHEV crew cab 1-ton	$5495

VANS AND MOTOR HOMES

78 SECURITY 23' M-Home	$21,900
78 SECURITY 20½' M-Home	$18,950
77 GMC Van 350 auto.	$5695
76 FORD F-200 van auto	$4995
75 DODGE Win. Van B-200	$4595
74 WINNEBAGO 19' Brave	$12,750
71 WESTFALIA Camper	$4295

Dlr. D-00840A
3240 Douglas at Cloverdale
382-2313
OPEN 9 'TIL 9 P.M.

DEMO!
1978 Buick Electra, Park Ave., 4-door. Fully equipped, and only 6,000 km. Finished in red metallic with vinyl roof.
SAM TAYLOR
Empress Pontiac Buick GMC Ltd.
382-7121 DL01227A 592-3493

DEMO!
1978 BUICK LE SABRE custom, with only 7270 km. New price $8786, will sell now for $7555! For more information, please call KARL KUESTER, at Empress Pontiac Buick GMC Ltd., 382-7121, or res., 477-5798. DL01227A.

'70 Pontiac Lemans

2-DR. HT. V-8, auto., PS, PB, radio, mags, clean and sharp, $1,995. ESQUIMALT AUTOMART LTD., 480 Esquimalt Rd., 382-7195. D-00856A.

'72 CATALINA
This 4-door PONTIAC has many extras! Contact JACK YOULDEN, at Empress Pontiac Buick GMC Ltd., 382-7121. DL01227A.

68 DODGE DART DELUXE hardtop. Mint condition, 50,000 miles radial tires, slant six. 2 owner car. $1,550. 592-0923 or 477-0326.

BEAUTIFUL 1970 OLDSMOBILE Toronado, front wheel drive, all power with air console shift, new paint rebuilt motor. 1st $2595. 384-8215.

1969 BARRACUDA CONVERTible 340S, 31,000 miles. 478-2831.

1973 FORD LTD, $2400 OR BEST offer. 383-9962.

'73 COLT STATION WAGON, IMmaculate, $2450. 478-6248.

73 FORD WAGON, $2500 OR BEST offer, phone 383-8380, before 1 p.m.

1966 FALCON, GOOD SHAPE, $350 or best offer. 656-6250.

150 CARS FOR SALE

ENSIGN CHRYSLER PLYMOUTH

ENSIGN'S SUMMER SALE!

WE HAVE A FANTASTIC SELECTION OF CARS AND TRUCKS CHECKED BY CAR CLINIC DIAGNOSTIC CENTRE

GOV'T TESTED PLUS 2-YEAR WRITTEN WARRANTY

ON SALE NOW!!!

NO DOWN PAYMENT
100% BANK FINANCING INCLUDING AUTO INSURANCE O.A.C.

78 Plymouth Sapporo
73 Plymouth Fury
76 Audi 100LS
76 Chevy Monza HB.
78 Ford Fairmont S.W.
74 A.M.C. Matador
73 Gran Torino, 4-speed
8 Chevrolet Cmaro
76 Pontiac Sunbird
75 Dodge Kary Van
76 Pontiac Gran Lemans
74 Datsun 610 S.W.
76 Royal Sportsman Maxi Van
74 Mercury Bobcat S.W.
71 Kingswood S.W.
78 Chevorlet Monte Carlo
77 Firebird Form. 400 4 spd.
75 Ford Granada Ghia
77 Dodge Colt
75 Cougar XR7
76 Toyota Corolla
76 Pontiac Grand Prix
74 Dodge Swinger
74 Valiant Scamp
77 Pontiac Gran Prix
75 Chrysler Imperial
77 Volare Custom
73 Buick Centurion
77 Mercury Cougar XR7
75 Dodge Colt S.W.
76 Cougar XR7
75 Plymouth Gran Fury
77 Aspen Custom
75 Fiat 124
74 Charger SE
77 Subaru G.F.
77 Honda Accord
76 Mazda 808 S.W.
77 Plymouth Volare S.W.
75 Plymouth Fury S.W.
75 Ford Pinto
75 Dodge Charger
72 Montego M.X.
73 Ford Mustang

Plus Many More

Also:
Huge Selection of Trucks and Vans
All Diagnostic Checked

ON SALE NOW!!!

Test Drive Them Today

OPEN SAT. JULY 1
CLOSED MON. JULY 3

ENSIGN

Chrysler-Plymouth Ltd.
DOWNTOWN
YATES AT COOK
Dealer licence number D495A
386-2411
Open Weekdays Till 9:00

'71 METEOR WAGON, AUTOMATIC, power steering, power brakes, clean and tested. Excellent running order, a great wagon for your summer travels. Must sacrifice $795 or offers. Also '64 Mercury Parklane, 4 door hard top, power steering, power brakes, 352 4-barrel, runs great, $300 firm. 658-5589.

SPECIAL!!
White 1974 Pinto Hatchback with 3 speed standard transmission. In good shape. Must be sold for $1,350 or best offer. 7629 East Saanich Rd. (Central Saanich).

BEAUTIFUL 1975 MERCURY Monarch Ghia. 4-dr., auto, power steering, power brakes, windows, Air. Leather seats AM-FM stereo cassette, 41,000 miles. Excellent condition, $4,750, 652-2351.

1970 PLYMOUTH SPORT FURY III, power steering, power brakes. Radio, auto 383 V-8, 44,000 original miles, Excellent shape, $1650 or best offer. 652-2351.

'66 VALIANT TWO-DOOR HARDtop, slant 6 automatic, must be seen to be appreciated, 384-3002, 5660.

MUST SELL DUE TO ILLNESS. 1976 Valiant, V8, power steering, power brakes, 32,000 miles, $3300. 595-7360.

'73 DATSUN 510. GOOD CONDItion, custom 8-track and radio, rear defogger, good tires. Asking $1840. 383-3137.

1966 PONTIAC PARISIENNE, good condition, $395. 382-3438.
67 MUSTANG 289, TOP LOADER, 4-speed, new paint, offer. 382-8852.

'69 FIAT 124 COUPE. GOOD CONdition, offers on $2000. 479-5779.

150 CARS FOR SALE

SUBURBAN MOTORS

SOLID VALUE

1978 DEMO!
ZEPHYR WAGON
6, A.T., powersteering.
Stock 8238

1978 DEMO!
ZEPHYR VILLAGER
V8, automatic, radio, power steering.
Stock 8340

CARS!! CARS!!

1977 COUGAR BROUGHAM
Hardtop, V8, automatic, one owner. 13,000 miles!
Stock 8146A

1977 COMET SEDAN
6 cylinder, automatic, power steering, 18,000 miles.
Stock P873

1977 COUGAR
2-door hardtop, V8, automatic, power steering, power brakes. dark jade. 15,000 km.
Stock 8513A

1977 DODGE ASPEN
4-door, 6-cylinder. automatic, radio, power steering.
Stock 8704A

ALL VEHICLES ARE CLEARLY PRICE TAGGED FOR YOUR INSPECTION!

76 Mazda Wagon
76 Acadian 2-dr.
76 Dodge Charger
75 Omega 2-door
74 Astre 4-cyl.
74 Plymouth Duster
74 VW Squareback
74 Capri V6. 4-spd.

WE'RE ON DOUGLAS
Between Mayfair and Town & Country!

TRUCKS!! TRUCKS!!

NEW 1978 FORDS!

½-Tons
¾-Tons
1-Tons
Camper Specials
Custom
Rangers
XLTs
4x4s
4x2s

READY FOR IMMEDIATE DELIVERY AT

SUBURBAN MOTORS

3377 DOUGLAS
386-6131

WE PAY CASH FOR USED VEHICLES!!
DL00403A

Convertible

'76 CADILLAC ELDORADO all luxury options fuel injection. Beautifully kept local automobile. Enjoy this beautiful automobile that appreciates yearly. DePAPE MOTORS LTD., 779 Pandora, 384-8035. D-00264A.

GRENADA, 4 DOOR, 1975. Green metallic, power brakes, power steering, bucket seats, automatic, steel belted, excellent condition, $3,000 firm. Work 382-5157, home 658-5497.

1974 THUNDERBIRD. AIR, MFM, 8-track stereo. New tires and brakes. All power equipped. Excellent condition. Asking $4995.00. 723-6539 (9-6 p.m.), 724-2986 (6-7?).

1975 GRANADA, AIR, TINTED glass, 302 V8, auto., power steering, power brakes, bucket seats, red with white vinyl roof, rear defrosted, radio, $3995. 656-3654.

1976 VOLKSWAGEN BEETLE, 12,000 miles, $2,975 or best offer, 386-9936 or 479-3701.

1976 CELICA, 3-SPEED AUTOmatic, ST stripes, am-fm radio. Offers on $4700. 478-0623.

1971 CORTINA, 43,000 MILES, $650. 388-5907 after 5 p.m.

150 CARS FOR SALE

METRO TOYOTA

ESSO TESTED!
77 Trans Am
77 Monarch
76 Montego Wgn.
76 Boogie Van.
77 Cougar XR7
74 VW
75 Rabbit
78 Fiesta
76 260Z
77 Cordoba
72 Blazer
77 Formula
77 FJ40, 4x4

ECONO-LOT

76 COROLLA, AT	$2999
73 FIREBIRD	$3999
74 MUSTANG II	$2799
73 SQUIRE LTD Wgn	$2499
74 OLDS OMEGA	$1999
71 FIAT 4 dr. auto	$1899
74 DATSUN 2 dr HT, AT	$1699
71 TOYOTA Corona	$1699
72 DATSUN coupe	$1699
74 TORINO, air	$1699
73 MAZDA Wgn	$1499
74 ASTRE H'back AT	$1499
71 DATSUN PU	$1499
71 MAZDA RX3	$1499
68 CORONA, 4-door	$1499
73 PINTO Wgn	$1299
71 VW BEETLE, AT	$1299
74 COLT 2 dr HT	$ 999
71 CHEV ¾-ton	$ 999
66 VALIANT, 6 std	$ 999
71 PINTO, AT	$ 599
70 COROLLA 4 spd	$ 799
68 CORONA 4-door	$ 599
71 COROLLA	$ 799
72 DATSUN 510	$599
69 TOYOTA	$199

100 Per Cent Bank Financing O.A.C.

ALL REASONABLE OFFERS ACCEPTED
WIDE OPEN
'TIL 10 P.M.
SAT. 'TIL 6
CALL NOW
386-3516

METRO TOYOTA LTD.
645 FINLAYSON
DEALER LIC. 00413A

METRO TOYOTA

SAVE $1482!
1978 BUICK LESABRE custom 4-door sedan, fully power equipped including air conditioning and cruise control. Color tu-tone silver and grey with rich burgundy velour interior. This Executive driven car "Exclusive with CHARLIE PETERSON" at Empress Pontiac Buick G.M.C. Ltd., 382-7121, or res. 592-0458. DL01227A.

HARD TO FIND MODEL!
1977 PONTIAC GRAND PRIX LJ with 400 cu. in V8 engine, plus many extras including power sunroof, colour blue, white Landau roof rich velour blue interior. This one owner, mint conditioncar "Exclusive with CHARLIE PETERSON", at Empress Pontiac Buick G.M.C. Ltd., 382-7121, or res. 592-0458. DL01227A.

MUSTANG

1974 GHIA model, auto., P.S., P.B., V-6 engine, radio, vinyl top immaculate, good looking, economy. Take it at $3495. DePAPE MOTORS LTD., 779 Pandora, 384-8035. D-00264A.

I MUST SACRIFICE A 1975 HORnet hatchback, This X model is fully equipped with heavy duty suspension, low ratio differential, tinted glass, bucket seats, Rally steering wheel and rims, Indy shift, racing stripes, radio, 8 track, remote control mirror, clock, spare tires, 304 V-8 with 40,000 miles, $1975, if interested contact Bob after 6, 385-9839.

MY DEMO!
1978 BUICK REGAL. 2-door, turbocharged V6, automatic, power steering, power brakes, radio, and tape player. Tu-Tone Green, with bucket seats!
SAM TAYLOR
Empress Pontiac Buick GMC Ltd.
382-7121 DL01227A 592-3493

'75 VALIANT BROUGHAM
In immaculate condition! 4-door, slant 6, with power steering, power brakes and radio. $4295 full price! Will take your trade or reasonable offer! Please contact KARL KUESTER, Empress Pontiac Buick GMC Ltd., 382-7121 or res., 477-5798. DL01227A.

'78 GRAND LE MANS
Bahia Green, 4-door, V8, power steering, power brakes, and only 4,600 km. Balance of new warranty. For information, call DES BATES at Empress Pontiac Buick GMC Ltd., or res., 658-5047. DL01227A.

1970 BONNEVILLE
Very clean and well maintained. Fully equipped including air conditioning! For more information, please call KARL KUESTER, at Empress Pontiac Buick GMC Ltd., 382-7121, or res. 477-5798. DL01227A.

Convertible

'69 CAMARO V-8 auto., PS, PB, radio, chromies. ESQUIMALT AUTOMART LTD., 480 Esquimalt Rd., 382-7195. D-00856A.

DEMONSTRATOR SALE
'78 BUICK CENTURY station Wagon! Contact JACK YOULDEN, at Empress Pontiac Buick GMC Ltd., 382-7121, DL01227A.

1973 DODGE DUSTER, 318, AUTOmatic, power steering, power brakes, mag wheels, 4 new tires, 53,000 miles, must be seen. 656-6284.

71 CHEVELLE MALIBU convertible V-8 auto, p.s., p.b., radio, new tires $2995 GARDEN CITY AUTO SALES LTD. 2978 Douglas 382-9111. D-00319A.

67 MUSTANG V-8 AUTO, RADIO, tested. GARDEN CITY AUTO SALES LTD., 2978 Douglas, 382-9111. D-00319A.

1971 HORNET, STATION WAGON, automatic, power steering, excellent condition. One-owner, Victoria car. $1850. 658-5764.

MUST SELL '72 DODGE POLAR, 360, V-8, automatic, power steering, power brakes, vinyl roof, good condition, offers on $1250. 478-3902.

1967 FORD METEOR, 2 DOOR, emerald green with black vinyl roof, complete rebuilt engine, best offer 384-6161.

CONVERTIBLE
'64 Pontiac Parisienne, many new parts, reasonable. 386-1626.

1962 CADILLAC COUPE, $1950, mint condition, one owner. 592-9758.

TRANSFERRED MUST SELL, 1977 Buick Skylark, 13,000 miles, $4,900. firm. 479-5060.

1968 CORTINA 1600 GT, 63,000 miles, good condition. Must be sold by July 1st. 477-0760, 5-7 p.m.

SNO-BIRD RECREATIONS LTD.
110 Burnside Rd. East, 385-8749
GOOD CLEAN USED CARS

CONVERTIBLE, '65 PONTIAC, reconditioned motor, brakes, tires, good upholstery. 595-8791.

'65 CHEVY II WAGON, MAGS all around 6-cylinder all done up. Open to offers. 385-0397.

150 CARS FOR SALE

METRO HONDA

78 HONDAS

Good Selection and supply!!

PRE-OWNED AUTOMOBILES
FULLY ESSO INSPECTED AND RECONDITIONED — FOR YOUR PROTECTION!

Next to the ARENA

BANK FINANCING
100 PER CENT, O.A.C., AT 12½ PER CENT PER ANNUM

WIDE OPEN SAT., 9-6
FOR YOUR CONVENIENCE
388-6921
9 A.M. TO 9 P.M.
2151 Blanshard

BETWEEN HOLYROOD HOUSE AND MEMORIAL ARENA.

Dealer Lic. D.01627A

METRO HONDA

McCALLUM DATSUN VOLVO

McCallum Motors Ltd.

VOLVO VOLVO VOLVO VOLVO VOLVO

78 VOLVO 245 DL, 4 spd. P.S., P.B., OD, AM-FM cassette stereo, 4,000 KM $8995

78 VOLVO 242 GT 4 spd., OD, AM-FM cassette stereo, 5,000 KM $8995

76 VOLVO 245 DL, auto trans., P.S., P.B.. radio. Beige $6895

75 VOLVO 164, 6 cyl. auto.. P.S., P.B., P.W.. air conditioning. Low mileage. $6895

74 VOLVO 142 GL, 2 dr. auto., radio, 28,000 mi. Metallic gold $5195

74 VOLVO 144 GL, auto trans., radio, radial tires, 17,000 mi. $5695

74 VOLVO 144, 4 dr., auto., radio. radial tires. Dark green $3895

71 VOLVO 142 E, 4 spd. OD, radial tires. White $3395

B.C.A.A. INSPECTED

DOWNTOWN
1101 YATES AT COOK
382-6122 Dir. Loc. 0085A

COLWOOD
1856 Island Highway
478-1741 Dir. Lic. D-0850

Convertible

'70 CHALLENGER
383 V-8, auto., P.S., P.B., RADIO, BUCKETS, NEW PAINT, NEW MAGS AND TIRES. Sharp. ESQUIMALT AUTOMART LTD., 480 Esquimalt Rd., 382-7195. D-00856A.

1974 AUSTIN MARINA. THIS CAR must be seen. Clean inside and out. Runs very well, mechanically sound. Must sacrifice as I have bought a new sports car. Offers on $1500. After 6:30, or weekends, 384-3918.

1975 MERCURY MONARCH, Ghia 4 door 351 automatic, power steering, power brakes, power windows, air, leather interior, bucket seats, am-fm cassette, 41,000 miles a beautiful car, $4400. 652-2351.

1975 DATSUN PICKUP, WITH new $450 canopy. Only 18,000 miles, super condition. Step bumper with trailer hitch, and wired. West Coast mirrors. $3200. 478-6460.

1973 THUNDERBIRD. GARAGE kept, never driven in the rain past 3 years, mint condition, low mileage, every option imaginable. $5500. Timmis Motor Company, DL00983A, 386-6229, 477-6357.

1974 MERCURY BOBCAT,GREAT condition, fully loaded. $2095. Anytime after 5, 477-2568.

1970 TOYOTA COROLLA 1200. Tested to June 79. Just under 60,000. $725, 598-4316.

1972 TOYOTA CELICA ST — 62,000 miles, AM-FM radio, good condition. $2000. 388-7590.

'75 VW SUPER BEETLE, AUTOmatic, radio, excellent, $3200, offers. 383-6518.

'59 SUNBEAM RAPIER MUST be seen to be appreciated. Runs good, asking $400. 478-1888.

'69 CAMARO, SS, 350, AUTO, P.B. p.s., tested, well maintained, $2,000 or best offer. 477-2876.

SECOND OWNER, 1965 PONTIAC Parisienne, super condition throughout, tested, $695. 478-9109.

BEST OFFER TAKES '69 PARISienne, good clean car in and out, mechanically sound. 652-5813.

'74 MGB, 38,000 MILES, GOLD, roll bar, tape deck, radio, $3,795. 477-7150.

150 CARS FOR SALE

REG. MIDGLEY
AMC Jeep FIAT

TOYOTA!
'71 COROLLA, Automatic $1695
'72 CORONA, Automatic $2195

VOLKSWAGEN!
'73 BEETLE $2395

FORD!
'78 RANCHERO BRM $7795
'75 FORD CUSTOM $3695

CAMPERS!
'67 FORD & CAMPER $2895
'73 DODGE & CAMPER $3995

REG. MIDGLEY
AMC Jeep FIAT

736 Cloverdale 385-8756
D.L. 00247A

CREDIT Good or Bad

WHO CARES WE FINANCE NO CO-SIGNERS

Let us re-establish your credit. Separated, divorced, single, male or female. You qualify. Buy and pay at same location.

Instant "NO-RED-TAPE" CREDIT

Palm Motors 3342 Oak St.

Walk In, Drive Out
(1 block from Douglas off Cloverdale)

1968 V-8 DODGE, AUTOMATIC, deluxe station wagon. One owner. Good condition. Electronic ignition. Power steering and brakes. Radio. Heavy-duty springs and shocks. Trailer hitch. Ideal camping car. Many extras. Evenings 5-9 p.m. 598-7330.

MUST SELL
1976 Grand Prix. 18,000 miles, T-Roof, all options. $7,000 or best offer. Before 11 a.m. or after 9 p.m. 388-6665.

'67 GRAND PARISIENNE STAtion wagon. Excellent condition. Power steering and brakes. Am and CB radio. New rebuilt engine. $1300. 384-9023.

'75 OLDS CUTLASS SUPREME, Salon model, 350 V8, 4-door, custom interior, front bucket seats, console, factory air, 1 owner, 37,000 miles. $4195. 598-2887.

STATION WAGON
1964 Meteor, 4-door, station wagon, V8 automatic, power steering, power brakes, radio, air shocks, trailer hitch, $325. Ronea, 388-4413.

1974 OLDS CUSTOM CRUISER Station wagon, fully equipped including air. Ideal for family with trailer. $4,000. Phone 595-7796.

1978 LINCOLN CONTINENTAL Mark V, Prestige Fullio Pucci Signature Edition. Driven only 4,000 miles. 479-6041.

1972 RX 2 SPORTS BACK MODEL Mazda, good working condition, safety inspected, new engine, radials, good body. $1400. 479-6113.

1970 FIREBIRD, FORMULA 400, high performance. Many accessories. Excellent shape. $3500. 384-0755.

MUST SELL ONE CAR: 1971 Dodge Monaco, $1,450; 1974 Mazda 808, $1295. Both automatic. A-1 tion and body. 477-4601.

'76 VW BEETLE, SILVER EDItion, 13,000 miles, 1 owner, Michelin radials, Quartz headlights, $3195. 598-2887.

'62 GMC ½-TON, 6 AUTO., '63 Chev station wagon, 6 auto., both running, $100 each. 642-4292 after 5 p.m.

1955 RAMBLER CLASSIC 660, 4-door, automatic, tested, good tires, excellent condition. $575. 382-8670.

'77 FIREBIRD FORMULA 400, auto., most options plus sunroof and mags. $7,000. Call after 5, 386-0689.

'76 PLYMOUTH TWO-DOOR hard-top, power steering, power brakes, 360, air shocks, trans. cooler, 25,000 miles. 477-0685.

'69 RANCHERO 351, 4-BARREL, mags, clean, 30,000 miles on motor, 8000 miles on trans. $2100 or best offer. 385-7811.

1968 COROLLA TOYOTA, GOOD condition, recently painted, asking $995. 592-2173.

1965 FORD WAGON, 289, $350. 385-4004 after 6 p.m. or view parking lot. Eldon Pl.

'75 HONDA CIVIC, LIKE NEW, radial tires, radio. Must be seen. $2400. 598-3847.

'73 VEGA HATCHBACK AUTOmatic, good running condition, offers. Phone 598-5967 after 6 p.m.

1976 GREMLIN X, 304 V-8, RED with black vinyl roof, Stuart after 6, 478-8662. $3800.

REAL LADY'S CAR — SMALL 1961 Ford Zephyr, automatic, radio, tested. $550. 383-1927.

1975 PINTO WAGON. EXcellent condition, $2395. 478-5946 after 6 p.m.

'77 DODGE ASPEN, SPECIAL edition, excellent condition, 64 Ford Comet, $300. 598-3233.

REDUCED '70 VW BEETLE, 4-speed, radial tires. No rust. $995. 598-2867.

1962 VAUXHALL VICTOR, GOOD performer, radio, extra tires. 479-1167. $390.

SACRIFICE, 1975 CHEVROLET (Vega) automatic, tested, excellent condition, $1250. 477-9216.

1977 PLYMOUTH ARROW, ASKing $3200. Must sell soon. 388-7874, 9 a.m.-5 p.m.

EXCELLENT ECONOMICAL 1972 Fiat 128 station wagon, $1475; offers. 652-3802.

1975 DODGE DART, 8-CYLINDER automatic, $495. Ideal for trailering. Under warranty. 385-6674.

'78 NOVA
Automatic, 5,000 miles, $4795. 477-5983.

'70 DATSUN LIKE NEW, NEW paint overhauled head, easy on gas. 385-5262, 382-5043.

1972 SUPER BEETLE, RADIALS, rebuilt engine, excellent condition, $1700 offers. 479-1979, 382-4892.

'64 FORD, 4-DOOR, V8 STANdard, $150, '65 Valiant 2 door hardtop, bucket seats, $200. 385-9019.

1971 DATSUN, 2 DOOR, NEW paint, rebuilt engine, needs new tires, Body good $1100. 721-3085.

'74 TOYOTA CORONA, 5-SPEED, radio-tape. Fold-down rear seat, $2,650, 652-2120.

1965 SUNBEAM MINX. NEW brakes, tires, $100. 384-7717, 5 o'clock - 7 o'clock p.m.

'73 CAPRI, 2600 CC, 4-SPEED, 8-track. 592-9880.

'69 CORTINA WAGON, FAIR condition. 382-1437.

1977 Z28 CAMARO, 4-SPEED, AMFM radio, all power. 388-4043.

DATSUN 240Z, A-1 CONDITION, reasonable price. 595-8697 after 6.

1973 TOYOTA COROLLA 1600, 4 door, 4 speed, $1975. 642-3927.

'71 PINTO, NEW PAINT, NEW tires, $1200, 478-7245 after 6.

'71 TOYOTA 1200, MAG WHEELS, radials, tested, $499. 479-8135.

1970 TOYOTA 1200, 81,000 MILES, asking $600. 474-2991.

'69 VW BEETLE, GOOD SHAPE, rebuilt transmission $750. 479-6660.

1975 HONDA CIVIC, GOOD CONdition, phone 474-1069.

150 CARS FOR SALE

Millstream CHEVROLET

'75 VALIANT 4 door stdan. 6 automatic, power steering and radio. Finished in white with blue interior. Exceptionally clean car. $3750

'77 OLDS CUTLASS SUPREME 4 door sedan, power steering, power brakes, AM-FM radio, factory air conditioning. 1 owner, exceptionally clean. Bronze with beige vinyl top. $7550

'69 CADILLAC 2 door hardtop, 8 automatic, power steering, brakes, radio. power windows. White with black interior. Good clean older car. $2195

OPEN
MON. - FRI.
8:30 a.m. - 9 p.m.
SATURDAYS
9 a.m. - 6 p.m.

Millstream Chevrolet Ltd.
1730 Island Highway
474-1211
Dealer Lic. D01384A

'77 MK. V (Cartier)

This beautiful LINCOLN has been locally owned since new with only 4800 miles. Absolutely the most immaculate used car in town. To view please call 386-7722. YATES AUTO SALES LTD., 950 Yates St., D-01610A.

'69 DODGE DART
ONE OWNER! V8, automatic, power steering. CREAM and CLEAN!
NEWT LARGE
Empress Pontiac Buick GMC Ltd.
382-7121 DL01227A 479-8434

'56 CHEV 2-DR.

New white paint and pinstriping, rally wheels, posi., Hedman, Edelbrock, Carter, Vertigate. Immaculate but needs interior work. 652-4166.

1968 BUICK WILDCAT. ALL power. Trailer hitch. Good running order. $650. 383-0897 after 5.

1971 TOYOTA IN REAL GOOD shape, new paint and clutch, $1095. 383-8985.

'64 PLYMOUTH, GOOD RUNNING shape, $175. Phone between 5-7, 388-4974.

55 CHEVY 2-DOOR HARD-TOP, needs paint and engine, $400. 595-7868.

1975 PACER, LOW MILEAGE, $200 or closest offer, 383-4448 or 383-8559, after 6.

1973 240Z, GOOD CONDITION, new radial tires, new paint, 385-6392.

'72 CUTLASS SUPREME, AIR conditioning, power windows, $2800. 592-0027.

'56 FORD, 292 V8, RECONDItioned motor and transmission, good body, $550. 386-9151.

1972 PARISIENNE BROUGHAM, low mileage, air pacesetter, $2300 firm. 598-3908.

1973 NOVA 396, 4-SPEED, VERY clean, 4,000 miles. 112-748-3237 Duncan.

'74 PINTO WAGON, 4-SPEED, 49,000 miles, good condition, best offer. 652-3330.

'69 DATSUN 510, EXCELLENT condition, $1100 or best offer. 595-6319.

1974 TOYOTA CELICA, GOOD condition, $2475 or best offer. 382-7864.

'69 GTO REBUILT MOTOR, PLUS lots of extras. Phone 383-5337 between 9 a.m. and 3:30 p.m.

1976 GRAN TORINO. MANY extras. Please call Jim, 385-8700, 9-5.

70 DUSTER $1750. 382-0797, BEtween 3 and 5 p.m.

1976 PLYMOUTH FURY (TAXIPak), best offer, 382-0138.

151 SPORT, IMPORT CARS

SOMETHING DIFFERENT
1970 Lotus Elan 2+2S, 10,000 miles on engine, showroom condition, 2 sets of wheel Pirrelli and Michelin, dual Webber carbs, AM-FM stereo 8 track, many spares include power train; closest offer to $8000, consider trades. 474-1713.

PRICED FOR QUICK SALE, IMmaculate, 1975 MGB, just tuned and tested, overdrive, new Pirrellis, new brakes and exhaust, twin carbs, 24,000 miles; $3800 firm. Ask for Sue, 386-7630.

MERCEDES 280SL

Auto., PS., PB., hardtop and convertible, new paint, new Michelin radials, beautiful condition, offers. 595-8611, 652-1972.

ALFIA ROMEO

Fiat—Ferrari and other fine cars serviced at Eurocar, 731 Pembroke, 383-3626. Eurocar DL 02134A.

COLLECTOR'S?
1966 Triumph TR4A I.R.S. rebuilt motor, headers, dual SU carbs. New rear end and brakes. Mags, Michelins, mechanically superb. 386-9090 after 6.

1969 MERCEDES, 280 CE 15K miles, on completely new engine and transmission. Sunroof, Michelins, dark brown with tan interior, must sell. $6750. 592-0377 after 6.

1974 FIAT SPYDER, 40,000 miles, excellent condition, $3,995 or best offer. 479-8368 or 479-7307 after 5 p.m.

WEBER CARBURATED, 1976 Honda Civic, custom exhaust, roll bar, headers, radials 384-7381 anytime.

1973 JAGUAR XJ6 4.2, POWER windows, steering, brakes. Air, leather, 41,000 miles, am-fm eight track $10,000 offers 592-3413.

1968 MGB, LOOKS GREAT, RUNS great. '73 engine, overdrive, new paint, spoke wheels, view at 3189 5th St., 388-4629 or 388-4292.

65 MGB, COMPETITION MOTOR, SB cam, 4 Pirellis, needs muffler and paint; $1100 or best offer. 656-1567.

1977 PORSCHE 924, 5000 KILOmetres, Warranty, offers. Neil, 386-4516 or 383-7377.

1977 CORVETTE, L82, AM-FM stereo, air, auto. Phone: 386-5405 after 6 p.m.

MUST SELL 1976 TR7, EXcellent condition, 24,000 miles, $4,000 obo. 112-245-4554.

1974 FIAT SPYDER CONVERTible, red, low mileage, beautiful condition, $4300. 477-8831, after 5.

1973 ALFA ROMEO G.T.V. Eurocar, 731 Pembroke, 383-3626. DL02134A.

154 TRUCKS, BUSES AND VANS

B. MADSEN MOTORS
478-5011

76 CHEVROLET
SPORTSMAN 30 window van, 10 pass., V8, A., P.S., P.B. $6895

76 GMC
¾-ton, 4x4, auto., P.S., P.B., R. $5895

76 FORD
COURIER PU, 5-speed, radio. Blue $3895

75 FORD
F150 ½-ton, V8, auto., P.S., P.B. $4495

75 FORD
Super Cab ½-ton, V-8, auto., P.S., P.B., R. 2 tanks $5195

75 FORD
F150 long box, V8, auto., P.S., P.B., R 2-tone blue $4195

75 CHEVROLET
½-ton, V8, auto., R. P.S. Blue $4095

74 CHEVROLET
½-ton, V8, auto., P.B.,P.S.,Radio, 2-tone $2895

74 TOYOTA
P.U. Very clean. Blue $2795

74 FORD
COURIER PU. Yellow $2995

73 FORD
E200 Van, V-8, std. $2595

73 FORD
F500, 10' Grain box and hoist. Replaced long block. 330 V8, 4-speed. $6295

72 VOLKSWAGEN
Campe ized Van $4195

72 International
P'U, V', a to
Van, slant 6, auto. Clean $2195

69 FARGO
CANOPY for import truck $300
CANOPY for Ford short box PU $300

2601 SOOKE RD.
DL-00569A

'74 JIMMY 4X4
V-8, auto., P.S., P.B., radio, tilt wheel, cruise control, super condition. MUST BE SEEN. $4995
PAINTER MOTORS LTD.
1513 QUADRA at PANDORA
D-00346A 385-0122
(AFTER HOURS: 478-0790)

'74 GMC Sprint
454, 4-speed, tilt wheel, swivel bucket seats, boats and mags. Black on black on black. A real rare beauty. ESQUIMALT AUTO MART LTD. 480 Esquimalt Rd., 382-7195. D-00856A.

1971 DODGE TRADESMAN 100, window van, short body, fiberglass top, camperized, registered as motor home. Slant 6 standard transmission, good condition, 55,000 miles. 3224 Willshire. 479-3396. $2700

'65 FORD PICKUP
6 cyl. Std. with canopy. First $500.
ESQUIMALT AUTOMART LTD.
480 Esquimalt Rd. 382-7195.
D-00856A.

ONE OWNER VAN
1973 Ford shortie van, only 43,000 miles, 6 cylinder, standard shift, powar steering, interior and exterior almost like new, tested; asking $2650. 598-1715.

'77 DODGE ¾-TON VAN; POWER steering, power brakes, radio, 360 V-8, automatic, sunroof, captain's chairs, partially camperized; still under warranty. Sell or trade for truck and camper. 642-4240.

'76 ¾-TON FORD, AUTOMATIC, Camper Special, 8' Okanagan Camper. By Retired Couple who regret their camping days are over. 592-0011.

73 CHEV 1 TON PICKUP, Excellent mechanics, rough body, no rust, 4-speed, power brakes, radio and towing package, $2,900 or best offer. 386-4806 or 383-7837.

1974 JEEP ½-TON AUTOMATIC, 4-wheel drive, 20,000 miles. Sell or trade-in on motorhome. Also 1964 GMC 4-ton flatdeck with hoist, $2000. 477-1784.

76 TOYOTA HILUX LONG BOX with canopy, 20,000 miles, many extras, radio, air shocks, new steel belted radials, heavy bumper. $4200. 595-8788.

'75 DATSUN PICKUP, overload springs, wired for camper, excellent condition. Asking $2850. Phone Mal, 388-5133 days, or 384-4088 evenings.

'74 TOYOTA LONG BOX WITH canopy and Okanagan camper, hydraulic jacks, all in good condition, asking $4800; open to offers. 479-7643.

CLEAN TRUCK
'71 Ford Explorer, automatic, with heavy duty suspension, radio, 49,000 miles, in excellent condition. 479-6767. Thank-you.

'76 CHEV HEAVY DUTY ½-TON, power steering, power brakes, automatic transmission, low mileage, good condition. 383-6920.

1976 DODGE 15-PASSENGER mini bus, power steering, power brakes, air conditioned; asking $4500. 388-7874 9 a.m. to 5 p.m.

67 FORD F-500 WITH 16' ALUminium box, excellent condition. $2300 or take pickup as part trade. 605 Wilson. 386-9136.

78 BRONCO RANGER XLT, 4X4 loaded with options, plus wheels and tires; will accept trade in, private. 478-5466.

'71 VOLKSWAGEN WESTPHALIA, excellent condition, new motor, must be seen, $3300 or nearest offer. 383-9765.

1965 FARGO VAN, NEW MOTOR, automatic transmission and carburetor, have bills, needs little work; $700 or offers. 478-9109.

1973 VW WINDOW VAN, AUTOmatic trans., one owner, very good condition; $2600 firm. Phone 388-7444 anytime.

68 GREEN GMC FLEETSIDE, finished in cedar, one of a kind, 327 standard, wheels; asking $2500 or trade. 478-5728.

1957 INTERNATIONAL 1-TON flatdeck, dual wheels, good rubber, stake sides, $795. Further inquires phone Larry, 595-0134.

1974 LONG WHEELBASE ECONOline van with raised roof, 25,000 partly camperized, excellent condition, $3750, 592-6445.

74 DATSUN PICKUP WITH CANopy, very good condition, $2600. 656-6552.

'68 DODGE CREW CAB, HEAVY-duty ¾ Ton, new tires, excellent condition. Offers. 652-1432, 652-2404.

1977 CJ5 JEEP, 4X4, EXcellent condition, 7500 miles, $5400. 385-9597 after 6.

TOYOTA LANDCRUISER, 4-wheel drive, 1971, excellent condition, 35,000 miles, $4,000. 656-4747.

1965 FORD ½ TON, 240 6 CYLINder, 4:10 positrac, "Bush Truck". Good drive train. $125. 478-7498.

1978 RANGER XLT ALL EXTRAS, as new, will swap for trailer and cash. 383-1579.

1974 CHEV SILVERADO, ¾ TON pickup, automatic, top condition, $4,995. 652-2639.

1973 DODGE CLUB CAB $1500. No. 24-2512 Douglas St.

'73 SCOUT II, 4X4, GOOD CONDITion, $4,000. 112—246-3171.

1948 FORD ¾-TON TRUCK, GOOD running order, offers. 478-2364.

57 GMC, MANY EXTRAS, offers. 595-8340.

72 VW VAN, GOOD PRICE AT $2,000 or offers, 592-6942.

65 GMC PANEL TRUCK 283, 3 speed manual, Posi $300. 477-2955.

VAN 1966 FORD, NEW ENGINE, tires, $800 after 6. 642-3952.

'73 DATSUN PICKUP, LOW miles, offers on $2,500. 383-6518.

1957 GMC, DEPENDABLE transportation $250. 478-3510.

1969 FORD F250 RANGER 4X4 camper special. 383-4574.

69 DATSUN PICKUP, GOOD CONdition, 59,000 miles, $900. 477-7381.

1971 VW POP-TOP CAMPER, good condition, $3,400. 656-7057.

1971 GMC ¾-TON VAN, $1700 OR best offer. 652-3676.

1975 4X4 RANGER XLT ¾ TON, 4 speed, 25,000 miles, 477-8791.

1973 DODGE KARI VAN, 12' BOX, partly camperized. $5500. 384-2048.

'61 CHEV VAN, $500 OR BEST offer. 474-2063 after 5.

1966 VW WINDOW VAN, $300 OR offers. 474-2975.

154 TRUCKS, BUSES AND VANS

!!SOMETHING DIFFERENT!!
1977 Chev van, completely customized inside and out, mag wheels, V-8 motor, power steering, power brakes and custom music system. Phone
KEN ALGER
NOW!
on this immaculate unit at
Empress Pontiac Buick GMC Ltd.
382-7121 D01227A 386-5382

'78 ½-TON P.U.
PARTS DEPT. DEMO.
Ble trim, V-8, automatic, power steering, power brakes and low mileage!
NEWT LARGE
Empress Pontiac Buick GMC Ltd.
382-7121 DL01227A 479-8434

1975 MAZDA DELUXE PICKUP, garage kept, white walls, deluxe radio, H.D. bumper, West Coast mirrors, smart interior, low miles, tested, immaculate condition, $2650. View garage No. 1 rear, 2440 Quadra (lane off Queen). 477-5295, Bridge Street Motor Co. DL-00627A.

'72 VW VAN CAMPER, Excellent condition. $3150. 478-1329.

1968 CHEV ¾-TON, SHORT wheel base, with canopy, 383-6745.

158 TIRES

Special Sale OF IMPORTED RADIALS

24 only 155x12	$29.95
10 only 155x13	$31.95
24 only 165x13	$33.95

Tubeless B-W Fabric. Belted. Installed. Exch.

D & D TIRE
1620 BLANSHARD
382-7283

FOUR 13X6 ET SPOKES MAGS. Four stud with BF 60—13" radials TAs. 652-2087 after 5.

5 L78-15 SUMMER TRED FIRESTONE tires, virtually brand new, 474-1393 after 6 p.m.

FOUR 12"—BRIDGESTONE tires, 7,000 miles, $60. 479-5792 after 6 p.m.

4 NEAR NEW BF GOODRICH 60 series, four 6" chrome rims, $250. 479-0410.

RENAULT WHEELS WITH Michelin tires, 135x380, good, 656-3481.

4 NEW BELTED G78-15 TIRES on new Chev rims, $225. 478-7489.

4 TIRES, UNIROYAL WHITE wall, size E78x13, $20 set. 598-1762.

160 PARTS, ACCESSORIES

MINI COOPER PARTS, 998 ENgine, completely done, .040 pistons, crank, guides, valves, $300, disassembled 997 trans, soft compound race tires and wheels, $125, Roll bar, $50, Wood dash and full instrumentation, $40, Body with flares, $200, seats out of Healy Sprite, perfect, $75. 384-3150, 479-3740.

BRAND NEW '64-66 MUSTANG rear quarter panels. Also brand new quarter panels for 67, 68 and 69 Firebird and Camaro quarter panels. Two 69 Mustang front fenders. Two 15x8 U.S. aluminum slots. Ford 4-speed shifter. 383-9985.

1966 MUSTANG COUPE, V-8 4 speed, air shocks, 4 chrome rims, motor dismantled, $450. 1963 Chev Motor, 6 cylinders plus 3 speed transmission, $100. 1965 Mustang 6 cylinder power train, 25,000 miles on motor, $150 complete. 382-9286.

Why Sell Your Car?
Have your import or domestic engine done by professional rebuilders. Rebuilt engines available. Sea Power and Machine, 656-4341.

428 SCJ, REBUILT BUT MUST assemble. Cam, Mustang hood. Air shocks, used 3 months, 3 speed shifter. Must sell. No reasonable offer refused. 478-0146 between 4:30 and 7:30.

TURBO 350, MACWARNER SHIFT kit and trans cooler with B and M quick click shifter, fender, Weil Hooker headers, and exhaust for '67 Chev. 384-9863.

B. C. AUTO WRECKING LTD.
Now wrecking most make of cars and pickups, 652-1181.

235 CHEVY SIX, NEW RINGS and bearings, 11 quart pan 10½" flywheel, $150 firm. 10 hours running. 382-0197 between 4 and 5 p.m.

VW MOTORS
Used and rebuilt $150 and up exch. plus all V.W. repairs. Beetle Auto Haus. 509 Ellice St., 382-1815.

VICTORIA 4-WHEEL DRIVE
FREE WHEELING HUBS for any make of 4-wheel drive. D-15331.
597 Hillside at Rock Bay 388-6511

CANOPY FOR '67 LANDROVER stationwagon open to offers, plus doors and other Landrover parts. 478-5277 ask for Cliff.

POP TOP ROOF
For VW Van, needs repairs, best offer before Friday takes. 477-4451 Evenings.

'68 CHEVELLE HARDTOP, BODY for parts, set of GM air shocks, $40, 3-speed full synchro trans for GM, $50. 478-4248.

1971 VOLVO 144S, EXTENSIVE front-end damage, 54,000 miles, excellent for parts, $200 or offers, 386-6652.

TRUCK WRECKING
CROSS ROAD MOTORS
COBBLE HILL, 743-2352

TRUCK TRANSMISSION, 1 7231A box, 1 6352 main, 652-3951, working hours.

61 CHEV IMPALA, 4 DOOR hard top, for parts or whole. 598-5204.

RED DATSUN TRUCK BOX, with white fiberglass canopy. Fits 72 or older. $500. 383-4425 evenings.

5 TON, 1960 DODGE TRUCK ON air with 8'" hoist, fuel deck, Hemmi head motor, etc. 592-4673.

HIGH PERFORMANCE 289. Dual 4 manifold and carbs. Electric fuel pump. 592-2767.

VW AUTO WRECKING
Beetle Auto Haus 509 Ellice
382-1815

'60 CYCLONE FOR PARTS, REbuilt 302 and trans. with kit. Call between 5 and 8, 382-0789.

VAN SEAT
Seat, seat belts, bracket, 1154 RichardsonSt. 388-9741.

WANTED: 4 STOCK GM RIMS, 15x8, 6 bolt, to fit '74 Jimmy. 382-6688.

TRIPLE WEBER CARBS, COMplete with manifold for TR6, offers on $500. 656-4961.

LOW MILEAGE 292 6-CYLINDER motor and 4-speed transmission for Chev., complete, $300. 598-2185.

REBUILT VEGA HEAD, $50; Vega 4-speed transmission, $50. 382-0094.

TURBO 350 AUTOMATIC, 3 speed, accessories, $100. Two Vega 6X13 U.S. Mags $20. 478-7498.

COMPLETE 350 4-BOLT MAIN, needs rebuild, $250. Phone before 3 o'clock, 386-7657.

INTERIOR OF FORD CHATEAU club wagon, special stainless steel tuvular roof rack. 652-1787.

2 GM 3-SPEED TRANSMISSIONS, 1 early, 1 late model. 477-5515.

CHEV 283 CU. IN. ENGINE, COMplete. $200. 598-2402.

287 V8, RAMBLER AND TRANS., good shape, $100 offers? 385-3290.

1961 Pontiac for parts, fits most Chevs and Pontacs. 478-2510.

1960 ANGLIA FOR PARTS, $50 477-3300.

'64 GALAXIE 4-DOOR HARDTOP, for parts, $95. 383-8076.

57 CHEV FOR PARTS, GOOD motor, 592-4721.

WANTED VEGA REAR AXEL housing, 656-3238.

'66 PLYMOUTH WAGON, '64 VW bug, both whole or parts, 478-7903.

SCRAP CARS REMOVED, $12 local, 474-1778.

160 PARTS, ACCESSORIES

MOPAR 70
340, 4-spd., 8¾ posi, front suspension, disc brakes.
CHEV
261 six, 396, 396 alum V. covers, new 4-spd shifter, Mallory unilite, new, new 10½-in. clutch, pressure plate, flywheel.
VOLKS
Floor, motor, suspension
FORD PICKUP
New rear step bumper.
383-3563

SANFORD & SONS AUTO PARTS LTD.
2605 BRIDGE ST. 384-2143

Save money on used parts and accessories!

4-SPEED TRANS., BORG Warner and other parts, 479-5426.

1970 VIVA GT STATION WAGON, sell as is, 384-0181.

162 AUTO REPAIRS, SERVICE and TOWING

DARYL'S MOBILE AUTO REPAIRS AND SERVICE
At your home or business, 24-hour emergency service. Phone 388-4436. Special rates for Old Age Pensioners

RADIATOR REPAIRS, FAST TOP quality repairs at Maurice's Auto Body, 427 Bata St., phone 386-3381 or 384-8064. Located behind the Burnside Pay and Save Gas Station.

VOLKSWAGEN SPECIALISTS. Beyer Brothers Automotive. Formerly Oak Bay 66, 1945 Oak Bay Avenue. 598-3525.

VM AUTO REPAIRS, SPECIALIZing in Volkswagen. Low labour rates. All jobs guaranteed. 649 John Street, Victoria, 383-1212.

TOYOTA REPAIRS. STAR SERvice, 2620 Rock Bay Avenue, 386-6235.

AUTO REPAIRS, REASONABLE rates, experienced mechanic, fully equipped. 383-3428 after 5.

SCRAP CARS HAULED
Associated 478-9571

166 CARS AND TRUCKS WANTED

CASH
For GOOD late model CARS and TRUCKS. Trade UP or Trade DOWN.
CONTACT
BOB BOWCOTT
OR
JOHN BARNES
GARDEN CITY AUTO
2987 DOUGLAS 382-9111

WE PAY
the Highest Prices for Your Clean USED Car
TRY US — YOU'LL BE SURPRISED!
CONTACT CARL SPICER
Used car mgr.
Empress Pontiac Buick GMC LTD.
382-7121 DL01227A

WANTED TO BUY
TOP QUALITY CARS
DePape Motors Ltd.
779 PANDORA 384-8037

TOP DOLLAR
FOR TOP CLEAN CARS
Contact:
BRUCE LOCKHART
CORNELL-CHEV-OLDS
3050 Douglas 385-5777

WANTED 1970 FORD F100, Ranger ½ ton pickup with short box, 302 V8, automatic, in good condition. 656-2785.

WANTED: IMMACULATE, '73 OR earlier Z-28, 4-speed. 383-9853, 595-7926.

WANTED, LATE MODEL CONvertible, good condition, low mileage. 477-3127.

WANT 4-6 AUTOMATIC TOYOTA type, low mileage. 477-7750.

168 CAMPERS, TRAILERS and MOTOR HOMES

SPECIAL!!
Have GMC 42-passenger bus, nicely converted into motorhome with fridge, stove, heater, toilet, etc. Sleeps 6-7. Spent over $2,000 on mechanical and new tires. Has very low mileage on rebuilt motor. Unit was made ready for long trip which fell through. Must be sold for less than $5,000. 652-2704, 652-5517 or to be seen at 7820 East Saanich Rd. (Central Saanich).

1973 INTERNATIONAL TRAVELall, air, 38,500 miles, plus 1973 20' travel trailer, bathroom unit with tub and shower, chesterfield and chair kitchen table and 6 chairs as new, very low mileage, $10,500 or will sell separately. Phone 112-246-9369.

ARE YOUR TRUCK SPRINGS ADEQUATE?
We sell and install DENDOFF overload springs for all trucks including imports. Phone 384-0213.
LANDS RV SERVICE CENTRE
650 Burnside East, near Douglas

11' TRAVEL-MATE CAMPER self-contained, toilet, 3-way fridge, stove and oven, boat rack. Automatic water system. Heater. On '72 ½ ton GMC truck. $4850 or trade with 20-24 trailer, 642-3950.

11' PYRAMID CAMPER, PROpane, fridge, furnace and range with oven, bathroom, clothes-closet, hydraulic jacks. Very comfortable and reasonable at $3,290. 642-8676.

ARISTOCRAT LANDMARK 20' trailer, mint condition, torsion bars, canopy, new tires, jacks, many extras included. $3650. 642-3882.

MOTOR HOME RENTALS.
Due to cancelation opening from July 11 to 21, 1978. Other bookings available August 23 on. 479-6612.

'65 16' Shasta trailer, 3-burner stove, fridge, oven, furnace, toilet and shower, canopy. $2100, 478-7424.

EXCELLENT BUY
27' Master Coach travel trailer, '72 model. Good condition. $4700. 478-2277.

'77 GMC ½-TON SHORT BOX, with custom built camper. Both units are fully equipped. Can be sold separately. 595-4765 after 5.

8' CHAMPION CANOPY, INSUlated with sliding screen windows and boat rack, asking $295. 478-8970.

14½' ESTAVILLA TRAVEL trailer. Propane stove, ice fridge, sleeps many, good shape, $1000, 592-1650.

16' TRAILER
1962 Glendette, propane stove, oven, electric fridge, sleeps 5. $1500. 112-646-2085.

1971 PINTO HARDTOP TENT trailer, sleeps 6, table, cupboards and ice box, $1200 or best offer, call before 10 p.m. 477-7003.

26' AIRSTREAM TRAILER, IN good condition, one of the best all-aluminum built trailers. A real buy at $3800, 595-1728.

OPEN HOUSE (TRAILER)
Sat. and Sun., 606 Linden. Deluxe 3 year old, sleeps 7, 4-piece bath; best offer. 382-8932.

21' TRAILER, 1975, SLEEPS 7, awning and other extras, like new, phone 477-4100.

10' CAMPER, MUST SELL TO pay taxes, good condition, $2900 or offers, 479-8148.

VANGUARD CAMPERETTE, TOP condition, will fit Dodge, Chev., Ford, asking $450, 384-1916.

HARDTOP CAMPER, SLEEPS six, $500 or best offer, 477-8574.

FOR SALE, HARDTOP TENT trailer, phone 652-1655.

168 CAMPERS, TRAILERS and MOTOR HOMES

PEDEN RECREATIONAL VEHICLE LTD.

VANGUARD SUPER SUMMER SALE

Motorhomes

20½ VANGUARD
FORD CHASSIS. Bright inside with lots of large windows, sleeps 6 with new enlarged bathroom.
SUPER SUMMER SALE

22½ VANGUARD
CHEV CHASSIS. Features full moulded fiberglass roof, large rear bathroom and deluxe awning, on heavy duty Chev chassis C/W tilt steering and cruise control.
SUPER SUMMER SALE $20,495

24½ VANGUARD
FORD CHASSIS. This is the motorhome to escape south in this fall. Large ear bathroom comfortable lounge, dinette. Features full fiberglass roof, cruise control and tilt steering.
SUPER SUMMER SALE $29,995

"VANGUARD
Quality At A Price YOU CAN AFFORD"

PEDEN RECREATIONAL VEHICLE LTD.

VANGUARD Van Conversions

FORD MAXI
Just arrived and is it a beauty features: flush toilet, swivel seats and side chesterfield.
SUPER SUMMER SALE $15,995

DODGE MAXI
Roomy, sleeps 4, has full dinette, 3-way fridge, furnace, ideal for family.
SUPER SUMMER SALE $15,395

FORD 150
This compact van sleeps 4 and features full dinette which flips over to make 2 back seats for 6 to travel all facing forward.
SUPER SUMMER SALE $13,995

"VANGUARD
Quality At A Price YOU CAN AFFORD"

Campers

9½ VANGUARD
Separate walk in bathroom with flush toilet—13-gal. holding tank, 3-way fridge, furnace, jacks, etc.
SUPER SUMMER SALE $4995

8'9" VANGUARD
Popular floor plan with spot for toilet, 3-way fridge and furnace.
SUPER SUMMER SALE $3695

VANGUARD
Quality At A Price YOU CAN AFFORD"

PEDEN RECREATIONAL VEHICLE LTD.

"VANGUARD Trailers

20½ FT. TANDEM
Features: Large dinette with separate chesterfield. Bright and roomy, 6 cu. ft. fridge, eye level oven, etc. This deluxe tandem.
SUPER SUMMER SALE $8895

15 FT. VANGUARD
Compact, ideal for family, sleeps 6.
SUPER SUMMER SALE $2995

27 FT. VANGUARD
Large double bed in separate bedroom plus super lounge area, ideal to take south this fall.
SUPER SUMMER SALE $10,495

23 FT. VANGUARD
Deluxe tandem with large rear bathroom and bright roomy lounge area. The ideal vacation unit.
SUPER SUMMER SALE $9295

31 FT. 5TH WHEEL
You can spend months in this popular 2-room, 5th wheel C/W awning.
SUPER SUMMER SALE $13,620

Parts Special
—4-burner deluxe range $235
—Amber roof vents $14.95
—3 cu. ft. 3-way fridge $240
—Automatic roll-up awning $285
—Tire covers $9.95
—2-burner hot plates $39.95

Parts And Accessories Store
RENTALS
REPAIRS
Van Tops Installed

PEDEN RECREATIONAL VEHICLE LTD.

PEDEN R.V. LTD.
D1950A
2855 QUESNEL ST.
386-3464
Behind Empress Pontiac Buick

FOR RENT: JULY AND August, 9½' Elite camper, sleeps 5. 382-5263 after 6.

1970 26' PYRAMID TRAILER, fully self-contained, quick sale 384-2890.

1975 APOLLO, FRIDGE, STOVE, oven, toilet, jacks. $3750, 383-0897 after 5.

8' CAMPER WITH ROOF RACK and jacks, phone after 5, 721-3593 or 479-2231.

1977 21' FRONTIER MOtorhome in excellent condition, low mileage. Asking $18,000. 595-2465.

CAMPER, 9½' 1975, TOILET, furnace, 3 way fridge and stove, $3200. 478-1089 or 478-0710.

LIONEL 85 HARDTOP TENT trailer. Stove, sink, icebox, toilet, sleeps 6. $1,900. 658-5943.

17½' SCAMPER TRAILER, SELF contained, excellent condition, 592-2838.

COMPLETELY ENCLOSED 10' trailer, ideal for snowmobiles or motorcycles. $425. 479-4987.

1974 SECURITY TRAVELLER, 9½' camper with 3-way fridge, furnace, toilet, etc, $3450. 642-3628.

1973 14' SCAMPER TRAILER, sleeps 6, furnace, stove, very good condition. 595-1073.

SPORTCRAFT TENT TRAILER, sleeps 6, spare wheel, $600. 478-1998.

18½' TERRY TRAILER, EXcellent condition, 1244 Reynolds Rd. 479-4917.

168 CAMPERS, TRAILERS and MOTOR HOMES

DOMINION MOTORS
HOME OF
—LAYTON—HOLIDAIRE trailers
—KIT Campers
—CHINOOK Motor Homes

Good Used RVs
75 GALAXIE 11 ft. with toilet, furnace, fridge, stove and oven, and boat rack. $3795

75 WEEK-N-DER 11 ft. shower, toilet, fridge, furnace, stove with oven, blower fan, hydraulic jacks, TV aerial. $4295

75 DATSUN Fibreglass MINI MOTORHOME, complete with porta-potti, furnace, 3-burner stove, fridge, sink, sleeps 4. $7950

BRAND NEW
77 HOLIDAIRE 23 ft. trailer, fully self contained, spacious front living room with 2 captains chairs, eye-level oven, 6-cu.-ft. fridge, double sinks, ducted heating.
WAS $8995 NOW $7995

Chinook Rentals
JULY DATES AVAILABLE
PARTS, ACCESSORIES
REPAIRS
HOURS OPEN
Mon. to SAT., 8 A.M. to 5 P.M.
Dealer Licence Number D-00488A
1703 BLANSHARD ST.
(Across from Hudson's Bay parking lot), Victoria, B.C. 385-5012.

IMPALA CAMPING WORLD
APOLLO STTO BOLER LIONEL WINNEBAGO
FLEETCRAFT, SUNDOWNER HOLIDAIRE, LEISURECRAFT
CANOPY TOPS — ACCESSORIES
PAT BAY HWY., SIDNEY
656-5504 MDL 2488
OPEN 7 DAYS

Book Tent Trailer Rentals NOW
LIMITED STOCK 1978 LIONEL hardtop camping trailers. C-W stove, sink, ice chest, and spare tire, sleeps 4. Canada's most popular model.
ONLY $2595
NOT MANY LEFT!
'78 FLEETCRAFT TANDEM self-contained trailer $4895.

1973 MOTORHOME, OPEN ROAD industries, 24', 350 Chev powered, 30,100 miles, Automatic, power steering and brakes. AM-FM radio, motorola C.B., 40 channel, tape deck, roof air, furnace, hot and cold water, Fridge, 12' awning, electric trailer brakes, etc. Comes with 1976 Velosolex Moped, 480 miles. Asking for the lot $13,850. 382-2046.

22' 5TH WHEELER, BUILT BY Skylark. Full equipment, incl. tub and shower and storm windows, hitch and wire to truck. Fully pre serviced. Coastline Trailer Centre, 3388 Douglas St. 382-6102. D-01346A.

'74 DODGE MAXI, FULL SUNcraft conversion, low mileage, automatic, power steering, power brakes, cruise control. New awning, radial tires, sleeps 4, excellent condition, trade considered. Asking $8900. 386-6809.

'77 DODGE ¾-TON VAN, POWER steering, power brakes, radio, 360 V-8, automatic, sunroof, captain's chairs, partially camperized, still under warranty. Sell or trade for truck and camper. 642-4240.

DELUXE 30' HOLIDAY Rambler travel trailer, fridge, stove, furnace, full bathroom excellent condition, $6000, offers? 642-3716 after 5.

I AM MOVING
For immediate sale or rent, 1976 27' Travel Trailer, located in Duncan reduced to $7595. 746-4996 Duncan or 386-3770 Victoria.

GALAXIE
11' cab over, king size bed. Private vanity, sink and porta potti, fridge, oven, 2 clothes closets, sleeps 4, clean, as new, $3250 or best offer. 966 Saturna Place.

22' BENDIX MINI MOTORHOME — with air cond. Low miles, with Dodge 360 Chassis. Fantastic layout, only $13,900. Coastline Trailer Centre, 3388 Douglas St. 382-6102. D-01346A.

20' ARISTOCRAT 1972 — A TANdem trailer, with shower and hot water, very good cond. Spare tire incl. Fully pre serviced. Coastline Trailer Centre, 3388 Douglas St. 382-6102. D-01346A.

15' TRAVELAIRE — 1975 — WITH toilet and fridge and furnace, real clean, fully pre serviced. Coastline Trailer Centre, 3388 Douglas St. 382-6102, D-01346A.

23' TRAVELEZE
Dual axle, hydraulic and electric brakes, new carpet, beautiful condition, asking $4500. 595-5611, 652-1972.

31' HOLIDAY RAMBLER, 1972 — Fully pre serviced. Coastline Trailer Centre, 3388 Douglas St. 382-6102. D-01346A.

NEW MISCELLANEOUS TRAILer hitches in stock. $20. Coupers $5. Equalizer and custom hitches installed. 386-3264. Edwards Welding Ltd.

'67 TRAVEL TRAILER. IDEAL for small car. Brakes, ice box, sink, propane stove, sleeps four to six. Asking $1200. Phone after 5. 478-6808.

STORAGE PROBLEM. STORE your boat, camper or recreation vehicle at 2145 Keating X Rd. Fenced. 658-5515.

1977 23' PROWLER TRAILER, heavy insulation, storm windows, fully equipped, excellent condition. 477-5563.

1971 PARKLANE FIBREGLASS hardtop tent trailer, with table, sleeps 4 comfortably, excellent condition, $700. 656-1651.

SEARS SOFT TOP TENT TRAILer, sleeps 4. Plus 9x12 zip-on add-a-room. Tires like new. Asking $400 or best offer. 385-9862.

1977 8' OLYMPIC CAMPER, fridge, 3-burner stove and oven, furnace, port-a-potti, jacks. Immaculate condition, $3100. 478-8582.

14' FLEETCRAFT TRAILER, stove, icebox. Needs minor repair. $650. 388-7518 before 8 a.m. or after 5 p.m.

1972 TRAVEL TRAILER, 17', $3000, 1957 Trailer, 10', $950. 386-7256.

20' MOTOR HOME, PROPANE fridge and stove, marine toilet, sleeps 5, offers. 479-2981.

MUST SELL OLDER 8' CAbover, Icebox, stove, hydraulic jacks, $1,400. 386-9862.

CAMPER JACKS, $50; PLYWOOD canopy for import truck, $15. 386-9165.

LARGE UTILITY TRAILER, steel frame and chassis, $195, 382-4026.

BOAT LOADERS, CUSTOM made for campers, vans, mini homes. 478-3796, 478-2754.

APACHE FOLD DOWN CAMPER. Sleeps 5 - 6. Like new condition. 479-5041.

HARDTOP TENT TRAILER 7', sleeps 6, ideal for small car. 478-6075 after 6 p.m.

1975 8' CAMPER WITH WASHroom, furnace, 2-way fridge, stove and jacks. 383-4426.

1976 EMPRESS MINI, 20', sleeps 6, air conditioned, offers. 652-2914.

28½' SKYLARK TRAILER, NOT lived in, good condition, 233 Langford St., 383-5007.

MO HO RENTAL
New units, Low rates
Ph 384-0233 - 478-6368

TENT TRAILER FOR SALE
479-5291

8' CAMPER, ICE BOX STOVE and oven. Priced at $950. 478-2267.

CENTURY HARD-TOP TENT trailer $300 or offers, 656-2838.

15' HOMEMADE TRAILER, very comfortable, $550. 479-5985.

NIMROD HARD TOP TENT trailer, sleeps 4-6. Phone 474-2676.

WANTED TO RENT 8' CAMPER July 7th for 2 weeks. 479-7400.

CAMPER, FULLY EQUIPPED, offers. 478-9786.

FOR RENT — 26' WINNEBAGO deluxe. Sleeps 6. Phone 642-3502.

FOR SALE — TENT TRAILER, $175. Phone 382-2975.

LIGHT FIBERGLASS TRAILER, sleeps 8, $200. 3038 Epsom Drive.

8' CANOPY FOR SALE. ALUMInum siding. 479-1007.

168 CAMPERS, TRAILERS and MOTOR HOMES

COASTLINE TRAILER CENTRE
3388 DOUGLAS
(Across from Suburban Motors)
VICTORIA'S (ALL MAKE)
FULL RV
SERVICE CENTRE

FRONTIER CAMPERS

8' — For all ½ tons $3102
8'9" — With marine toilet, $4313
8'9 — Without toilet $3804
10 — With jacks $5763
9'6 — With toilet $4528

Buy The Camper You're Seeing Everywhere
WE SELL AND INSTALL CAMPER JACKS
REMEMBER WE'RE OPEN SUNDAYS 1-5 P.M.
382-6102
D-01346A

Fennell's
TRAILER SUPPLIES LTD.
PROPANE — REPAIRS AND APPLIANCE SERVICE
Custom Building and Van Conversions
Large Parts and Accessories Store
652-3941
Mon.-Sat. 9 to 5
Sun. 12 to 4
6459 Patricia Bay Hwy.

BOB'S
MOBILE HOMES LTD.
25 Crease 386-3623
DL 00414A

SUMMER SPECIALS
21' NOMAD, tub, 6 cu. ft., fridge, furnace, storm windows, double insulation top and bottom. Sleeps up to 7.
Only $6995

17' NOMAD 3-way fridge, shower, toilet. 2 holding tanks, furnace, sleeps 6.
Only $4995

Good Selection of Parts and Accessories
PROPANE

RAVEN RVs
Van Conversions
We have tops for most vans IN STOCK. Van Tops installed $97.12
Van Tops installed $97.12
THIS WEEKS SPECIAL: 5th wheel Trailer — 17 ft for Import Truck. Was $8995. NOW $8495
4099 Tuxedo
479-3178

RENTALS
Limited bookings available from Aug. 18th, on mini-motorhomes also on campers for your own truck week starting July 14-21 and July 21-27.
FALL Bookings Available Now
RESERVE YOURS NOW
PEDEN R.V. LTD.
2855 Quesnel 386-3464

SPEEDY INSTALLS TRAILER HITCHES
2994 Douglas St., 383-8717
Best Prices—Fast Service
No Appointment
SPEEDY MUFFLER KING

OKANAGAN
MOTORHOMES — CAMPERS
TRAILERS — CANOPY TOPS
Parts and Accessories
REPAIRS
"We Install Hitches and Do Wiring"
NOW OPEN FRIDAY 9 p.m.
THURSDAY AND FRIDAY
LOGAN'S RV SERVICE CENTRE
650 Burnside near Douglas
384-0213 D-00787A

DOGWOOD TRAILER SALES
PARTS — PROPANE
WESTERN WILDERNESS Campers
WILDERNESS KOMFORT Trailers
2630 Deville Road
Highway 1 at Millstream
478-6841 DL-00421A

1975 FORD ECONOLINE VAN, long wheel base, pop-top roof, fully camperized. Mini motor home. Must be seen to appreciate many extras. 595-2835.

1974 GM ¾-TON TRUCK WITH 11' security camper, good shape, well equipped, 35,000 miles on unit, $7900. 386-6204.

17' TRIPLE E COMFORT TRAILer, 2-way fridge, stove, furnace, toilet, $2000. 598-7451.

CAMPERETTE FOR RED DATsun, insulated, 38" high, $235, 478-6301.

MINI HOME, KOKANEE 1977, 7500 miles open to offers, contact 656-2223.

'72 VW WESTPHALIA, CAMPER Van, 46,000 miles, two new radials, very clean, $4900. 658-8376.

NEARLY-NEW FIBREGLASS canopy to fit standard 8' box, $495. Call after 6 p.m. 652-2452.

TARZAN HARD-TOP TENT trailer, sleeps 4-6, table, good small car, $550. 656-6984.

16' ALASKAN CAMPER, 950. 652-2588.

SEARS SOFT-TOP TENT TRAILer, like new shape, $225. 383-4425.

169 MOBILE HOMES AND PARKS

DOUBLE WIDE, 24X40, SUNdeck, carport, storage shed, 4 appliances, fireplace, fenced yard. 474-1385.

1972 LAMP LIGHTER, 2 BED room mobile home, 56' long, rugs, appliances, shed 12x12. $16,000. But, open to offers, 386-9136.

ON THE LAKE, AND THE BUS line, 12x52, 2-bedroom home. Call Friendly Mobile Homes, 474-1288. DL01635A.

A STEAL! A DOUBLE WIDE for the price of a single wide. Call today to view, Friendly Mobile Homes, 474-1288, DL01635A.

CRAIGFLOWER, 10X58, CLEAN and neat with air conditioner. Friendly Mobile Homes, 474-1288. DL01635A.

12X68, CLOSE IN, 5 APPLIances, on bus route. Friendly Mobile Homes, 474-1288, DL01635A.

10X50 ESTA VILLA GOOD CONDItion, carport, shed, patio. In adult park, Colwood Corners. 478-4562.

SITES AVAILABLE
New waterfront park, 8 sites left. Call 478-0355 or 592-9117.

MUST SELL IMMEDIATELY — 1974 3-bedroom Fleetwood. 743-9630 or 478-1401.

169 MOBILE HOMES AND PARKS

A Desireable Residential Style Development

TWIN OAKS

You receive the following benefits
Underground utilities
Paved roads
no through traffic
Hydro bus route
Golf ½-mile away
Shopping centres
Newest park with the

200 APARTMENTS TO RENT UNFURNISHED

DON'T CALL US

AT 388-4243 BECAUSE WE ARE NOT OFFERING

3 MONTHS FREE RENT
RENT TO WIN CASH
DOOR PRIZES
MICROWAVE OVENS
DONUTS, COFFEE, ETC.

Who really pays for all this? You do, by increased rents!

But We Do Offer

Apts. at very good prices.
Well-maintained, new bldg.
Convienient locations all over the city.
Quiet buildings — We guarantee it.
Display suites to help you visualize how furniture will look.
Mature, cooperative bldg. managers who are trained to satisfy the tenants and to keep a secure bldg.

WE HAVE LOVELY
BACHELORS AT $145
1 B.R. at $175
2 B.R. at $225

CAN YOU REALLY DO BETTER THAN THIS?

Today have one of our representatives drive you and show you our many bldgs.

SOME OF OUR NEW BLDGS ARE:
404 DUNDAS — 383-4547
343 SIMCOE — 388-4243
960 INVERNESS — 385-5292
2533 DOWLER PL.—383-2337
1025 KINGS — 388-4243
2533 DOWLER PL.
2648 GRAHAME—382-2881
1017 QUEENS — 384-4055

Halcyon Realty Ltd.
F. W. STAPLES (K.L.M.)
Office Hours 388-4243
Nights and Weekends
DAVID 384-5827
FRANK 477-8177

OCEAN VILLAGE

ON THE BEACH ! !

Others may offer ocean views! We offer BEACH FRONT apartments, townhouses and bungalows.

Priced from $185.00 per month

PLUS ! ! UP TO THREE MONTHS FREE RENT
in first year of occupancy!

the complex

Ocean Village is a unique community with your choice of beach front apartments, garden or marina townhouses and beach bungalows.
All include wall-to-wall carpeting, draperies, full appliances and cablevision. Many suites and townhouses have decorator woodburning fireplaces.

the area

The community is located in the heart of a recreation area with golf courses, provincial park and excellent salmon fishing within a short distance. Shops, services and conveniences are nearby. Country living with city convenience.

YOU MUST SEE OCEAN VILLAGE TO BELIEVE IT!

CALL 642-5254
for a viewing appointment

BROWN BROS. on LANSHARD

"People Helping People"

PRESENTING PEMBROKE PLACE

930 Pembroke St.

WE PAY THE MOVE IN — local move paid by us on a one year lease. This quiet adult building is close to town yet away from the traffic noise. Small pets are welcome. One and two bedroom suites available from $210.00 and $265.00. Heat included.

For further information please call BROWN BROS. AGENCIES, LTD. 385-8771

JAMES BAY — 1-BDRM. APTS. in completely renovated (in and out) older Victorian block. Desirable for older tenants only. Close to shops, delightful walks, etc. Avail. now. From $165.00.

ONE-BEDRM. APARTMENT, nice bright block, close to junction and shops. $189.00. Available July 1. Call 595-4774.

OAK BAY — EXTREMELY CONVENIENT *COMPACT* SUITES. Close to supermarket, stores, bus, shops, rec. centre. 1 bdrm. suite. Available now. To view call 598-7979.

WALKING DISTANCE TO TOWN — well-kept older block. Bachelor and 1-BR suites to rent. To view 384-5830, david burr ltd.
855 Fort St. 384-9335

HYBURY HOUSE

3868 SHELBOURNE ST.
1 and 2 bedrooms available, includes swimming pool, sauna, jacuzzi, billiards and free heat. 477-9601.

1 AND 2 BEDROOMS WATERFRONT SUITES

Heat and Cablevision included in rent. Building features indoor pool, games room and sauna. Adults only no pets. Please call Resident Manager for details and appointment to view 385-4022 if no answer call Realspan Properties Ltd. 386-6454.

OAKRIDGE HOUSE
2646 Cook St. Available now, 1 or 2 bedroom suites. For more information call 385-8107.

AVAILABLE AUGUST 1ST. 1-bedroom basement suite, water and heat included. $145 per month. after 5 p.m. Phone 383-4291.

ESQUIMALT — 1 BEDROOM, $130, 2 bedroom, $250. Phone 386-6474.

200 APARTMENTS TO RENT UNFURNISHED

BROWN BROS. on LANSHARD

"People Helping People"

PRESENTING THE PRINCE CHARLES

(215, 217, 219, 221 Gorge Road East)

This brand new development offers you a choice of four separate buildings designed for your living comfort.

Situated in the quietness of the Gorge Waterway, yet only a few minutes from town and major shopping areas. Bus stop direct to town just a short distance from your door.

Waterfront suites present a magnificent view of the Gorge waters.

Do you own a small pet? We have a special pet lease to accommodate you.

Open daily for viewing, please see resident manager or call 382-8857.

Bachelor suites from $160.00.
One bedroom suites from $190.00.
Two bedroom suites from $260.00.

For further information please call Brown Bros. Agencies at 385-8771.

WANTED

I am a lovely new 30-suite apt. block that has been quality built with Thermopane windows who wishes to rent to people who will take pride and look after me in years to come. If you would like to make your apt. a home, come and see me at 3255 Quadra or call my caretakers, M/M Ramashenko at 383-9931.

SEASPRAY
PROPERTIES LTD./ REALTOR
386-3124

LARGE SUITES

885 CRAIGFLOWER ROAD
ON THE BUS ROUTE
QUIET ROOMY BUILDING
FREE HEAT
CABLE AND PARKING
PHONE 386-9626

UNIVERSITY GARDEN HOMES

2 and 3 bedrooms, close to shopping and schools, 1½ baths, family room, cablevision. Includes stove and fridge, heat, hot water, drapes, parking, spacious lawns. Children welcome, no pets. 595-5313.

ESQUIMALT

2 BEDROOM FROM $255
1 BEDROOM FROM $189
BACHELOR FROM $160
Includes heat, parking, cable, appliances, carpeting, sauna, swirlpool, controlled entrance, resident manager. Phone 386-6652, 1340 Sussex St.

PRINCESS LOUISE

310 ROBERT
CHILD WELCOME
Large, bright 1-bedroom apartment, reasonable rent, heat, hot water, cablvision, parking, fridge, stove, drapes, wall to wall included, good bus route, 478-5550 after 6, 384-5320.

APARTMENT AT JAMES BAY Park. Bus at door. One 2-bedroom, $232. Seven 1-bedrooms, two bachelors. Three with hardwood floors, 4 with wall to wall, two bachelors with wall to wall. One bedrooms $183 (3), $189.30, $191. Bachelors $155.30 and $163. 2-bedroom and bachelors available immediately. 384-5690.

DELUXE BACHELOR SUITE

Modern, fully carpeted, free parking, heat, hot water and cablevision, 2nd floor, very clean. Controlled entrance. Res. Manager. 382-4419. Cedric Steele Realty.

LARGE 2-B.R. SUITES ARE available now at 831 Ellery St. Central location, children welcome, pets will be considered. Phone Mrs. Schofield at 386-0850 for further information or enquire at Suite 105. If no answer, phone 592-4555.

CONDO FOR RENT, 1188 YATES, available July 1st, 1978, short term tenant accceptable, 1030 sq. ft., 2 bedrooms, 2 baths, kitchen with eating area, fireplace, top floor corner, southern exposure. $360 per month plus utilities. Phone 386-5652 days, 598-4067 after 5.

FORT—PANDORA

Walking distance to town. Mautre adults only. No pets or children please. 1 bedrooms from $190. 2 bedrooms from $260. 598-2394.

Kilmarnock Holdings Ltd.

McKENZIE WOOD

Come to the quiet and security space and dignity — plus 100% covered parking. Large 3½ rms (1 bdrm) apt $227-$237. Dickie Agencies Ltd. Res. Manager 479-0444 or 382-4312.

1 BEDROOM SUITE, FIREplace, outside entrance, older home in Fairfield, $210 a month. Also, 1 bedroom nearly ground floor, lower suite, $200 per month. 383-5585.

2 BDR. $220

Small block, 741 Admirals Rd., heat, parking included. Child welcome. 385-0795 or caretaker, 382-7870.

JAMES BAY

2 bedroom apartment, 2 blocks to beach, children welcome. $230. 385-5954.

AVAILABLE AUGUST 1. ONE bedroom basement suite. Water and heat included. $145 per month. Phone after 5 p.m. 383-4291.

1-BEDROOM APARTMENT NEAR university. Available July 1. $250. 477-2027, especially before 7:30 a.m.

NEAR BEACON HILL PARK AND hospital one-bedroom corner suite in quiet older building, $165. 383-0116.

AVAILABLE AUGUST 1ST. ONE bedroom basement suite, water, heat included, $145. Phone after 5 p.m. 383-4291.

WOOLCO AREA, 2-BEDROOM basement suite, next to park, stove, fridge, child and pets welcome. Vacant now. $200. 385-0595.

HILLSIDE AND GRAHAM, 1-bedroom suite, wall-to-wall, no pets, available immediately. 386-2871 or 382-9995.

2 BEDROOM BASEMENT SUITE, wall to wall, carpeting, fridge, stove, $225 everything included, 385-3106.

LOWER COOK, 3 ROOMS, across from bus and stores, near park, $130, quiet lady, 385-6217.

1- BDRM SUITE $160
Including heat, cable. 384-7924, 384-2772.

DELUXE 2 BEDROOM SUITE for rent, near K-mart. 477-3160. 477-6322.

BY CENTRAL PARK, LARGE cool, bright basement suite, pets welcome, $200. 595-0378.

$167.00 — ONE BEDROOM SUITE, Cablevision, carpet, 1239 Park Terrace, Esquimalt. 385-2925.

ESQUIMALT AREA, LARGE 2 bedroom, fridge, stove, heat, $235. Mature tenant preferred. 382-1127.

SPACIOUS BACHELOR SUITE. Fernwood area, $159. 385-5262.

ONE 3 BEDROOM AND ONE 2 bedroom, near Naden. 384-7392.

200 APARTMENTS TO RENT UNFURNISHED

WINDSOR COURT APTS.

252-254-258 Gorge Rd. E.

WISHES TO INVITE YOU TO VIEW OUR SPACIOUS APTS. AND RECREATION FACILITES.

Our 3 Resident Managers will be only to glad to show you all facets of the complex.

1-bedroom suite from $195.00
2-bedroom suite from $255.00
Bachelor $175.00

Includes use of 50' indoor swimming pool — saunas — swirlpool — squash court — tennis court — universal gym.

Heat included.
Adults only. No pets.

For further information, appointments or viewing of display suite please call Resident Managers anytime.

Mrs. Noad
383-0509
Mrs. Pepperall Jr.
384-6305
Mrs. Pepperall Sr.
384-6103
or Mr. John Johnston
386-3692
Office Mon.-Fri.
388-4555

McArthur Park Estates

$151.00 UP. Jubilee area. Large bright bachelor apt. and 1 br. in convenient area close to bus, shopping. Heat, water, cable included. Avail. now.

$300.00 Near Town& Country shopping centre. In treed location. Almost new 2-br. condo. with many amenities, most appliances. Immaculate. Avail. now.

$176.70. Cook-Pandora. 1-br. with view. Heat, water, cable, garage included in 4-unit older block. Avail. now.

$180.00-$270.00. Central Park area close to shopping, bus, town, 1 and 2br's in new controlled entrance bldg. Children welcome. Avail. now.

$ 60.00. Near Parliament Bldgs. Small housekeeping suite in large home. Older lady only. Avail. now.

$105.00. Oak Bay Junction. Bach. apt. in older block. Heat, water included. Avail. July 1.

$13540. Fairfield. Bachelor apt. in older block. Heat, water included. Avail. now.

PEMBERTON, HOLMES LTD.
1000 Government St. 384-8124

FREE

ONE MONTH
Rent Includes
Hot Water and Heating

Quiet established, near new block, 843 Craigflower. 1 and 2-bedroom suites. Adults only, no pets. Sauna and pool table, table tennis, on bus route. Close to shopping. For information call Res. manager, 385-4132; Office 384-9793.

HALCYON REALTY LTD.
(F. W. Staples)
388-4243

TREE HOUSE
1229 Pandora, 384-5827
or
THE BRAEMOR MANOR
1118 Balmoral, 384-6564

Large corner 1-bedroom suites in newer buildings. $195 a month. On a quiet street, only 10 minutes to downtown.

Office Hours: 388-4243
Evenings and Weekends:
DAVID — 384-5827
FRANK — 477-9177

FREE RENT FOR JUNE

—Children welcome
—Convenient location
—2 bedrooms, $225.

DOWLER MANOR
Res. Man. 384-7792

MAPLEWOOD GREEN

3255 COOK STREET

Bachelor, 1 and 2-bedroom available. Includes swimming pool, sauna, billiards and free heat. 382-0815 or 385-0045.

FAMILY SUITES

855 Ellery St. in Esquimalt. It will pay you to check these out right away with Mr. and Mrs. Atkinson experienced resident managers. Phone 382-2945. Goodwyn Management.

HILLSIDE AREA

—Bach St. at $165
—1 Bed. Ste. at $185

This is a very convenient location between Cook and Quadra, and all rents include heat. For further details call 386-0142. Adults only, no pets.

ESQUIMALT

Near Naden, 1-2 bedroom apts. to rent. Close to everything. Children and pets accepted. Call
HAL BARBER 385-1047
Wall & Redekop Realty

IMMEDIATE OCCUPANCY

2-BDRM. SUITES
HANDY LOCATION
4026 QUADRA ST.
OPEN DAILY
479-3223
CONCORD

CLOSE IN

Modern 1- and 2-bedroom apts. Ideal for middle-aged. Reasonable. Quiet, 477-7884, 7-9 a.m., 5-7 p.m.

CAIRN VILLA

Modern one-bedroom park-like setting, off Old Esquimalt Rd. Heat, cablevision and parking. Mature adults only. Sorry, no pets. 383-3239.

SUNDECK, CARPORT, laundry, cable, utilities, drapes, coloured appliances, modern 2-bedroom, 1,000 sq. ft., non-smokers, 592-7952 or 595-6226 evenings.

AVAILABLE NOW IN SIDNEY, near beach, clean, spacious, 1 bedroom, $250, includes heat, water, 3 appliances, wall-to-wall and drapes. Adults only, no pets. 385-8081.

VIC WEST

Large, 2-bedroom corner suite. Drapes, fridge, stove, cablevision, heat. Vacant July 1. Bus stop at door. $240. 478-0225, 384-6383.

NEAR NADEN, 1 BEDROOM suite $160. Also 2 bedroom suite, $240. Available July 1st. 479-2684.

BACHELOR $146

Heat, cable included. Quiet building. 479-5205.

broke St. $270. No pets. 383-0130.
1-BEDROOM APARTMENT. PEM-

200 APARTMENTS TO RENT UNFURNISHED

BROWN BROS. on LANSHARD

"People Helping People"

FIRST CHOICE IN APARTMENT RENTALS

BACHELOR SUITES

$367.00 Greenleaves Apts., 2523 Wark St., 1 block from Bay and Quadra.

$145.00 1010 Empress Ave., 1 block west of Cook St.

$160.00 The Prince Charles, 215, 217, 219, 221 Gorge Road East. Call Manager 382-8857.

$164.00 Renoir Apts., 1070 Moss St.

$140.00 Ellery Apts., 837 Ellery St.

1-BEDROOM SUITES

$178.81 Antrim court, 2310 Quadra St. 1 block south of Bay.

$195.00 Barrington Manor, 2174 Cadboro Bay Rd.

$185.00 Blackwood Manor, 2664 Blackwood St., Cook-Hillside area.

$195.00 Campus Court, 1631-1641 McKenzie Ave. Close to University of Victoria, Tennis Courts.

$210.00 Chamberlain Walk, 1841 Oak Bay Ave., just west of Foul Bay Road.

$217.50 Charles Dickens, 243 Gorge Rd. east.

$189.00 Continental House, 464 Lampson St., Swirl pool.

$215.75 Dupont Villa, one bedroom and den, 345 Michigan St. Dishwasher and heat included.

$192.00 Don Quadra Apts., 3244 Quadra St. 1 block north of Tolmie Ave, 388-5740.

$190.00 Ellery Apts., 837 Ellery St.

$195.00 Gordreau Apts., 129, 131, 135 Gorge Rd. East. Sauna, Swirl pool, Pool, View of Beautiful Gorge Waterway.

$179.00 Greenleaves Apt., 2523 Wark St., 1 block from Bay and Quadra St.

$168.00 Groton Manor, 350 Quadra St., just south of Vic Gen Hosp.

$195.00 Highlander Apts., 2151 Haultain St.

$161.25 London Flats, 1321 Broad St.

$194.25 Lord Essex, 240 Simcoe St. Sauna, Swirl pool.

$165.00 Lord Nelson Apts., 1615 Belmont Ave., 1 block north of Pandora and Fort St.

$180.00 Louise Apts., 1143 Pandora Ave., 1 block east of Cook St.

$177.93 Luxor Manor, 1050 Richardson St., at Cook and Richardson.

$215.00 Mahchester Court, 565 Manchester St., 382-7874 Gorge-Burnside area.

$175.00 1010 Empress Ave., 1 block west of Cook St.

$210.00 The Prince Charles Apts., 215, 217, 219, 221 Gorge Rd. East. 382-8857.

$220.00 Redwood Park, 155, 157 Gorge Rd. East. Pool, Sauna, Rec Room.

$175.00 Regency Apts., 1975 Lee Ave., directly across from Royal Jubilee Hosp.

$200.00 Thornwood Manor, 1028 Inverness Rd. Lairge sundeck, just right for summer.

$197.00 Wellington Manor, 1670 Fort St., 1 block east of Oak Bay Junction.

$230.00 Westfield Apts., 1024 Fairfield Rd. Dishwashers.

$200.00 Woodridge Manor, 2230 Cadboro Bay Rd.

2-BEDROOM SUITES

$275.00 Blackwood Manor, 2664 Blackwood St., Cook-Hillside area.

$275.00 Campus Court, 1631-1641 McKenzie Ave. Close to University of Victoria, Tennis Courts.

$305.00 Chamberlain Walk, 1841 Oak Bay Ave., just west of Foul Bay Rd.

$270.00 Charles Dickens, 243 Gorge Rd. East.

$256.00 Don Quadra, 3244 Quadra St., 1 block north Tolmie Ave. 388-5740.

$225.00 Ellery Apts., 837 Ellery St., children welcome, heat included.

$220.00 1321 Fernwood Rd., Yates-Pandora area.

$290.00 Gordreau Apts., 129, 131, 135 Gorge Rd. East. Pool, swirlpool, Sauna, view of Beautiful Gorge Waterway.

$216.25 Greenleaves Apts., 2523 Wark St., 1 block from Bay and Quadra.

$264.00 Lady Essex, 270 Simcoe St., Sauna and Swirl pool.

$204.25 Lord Nelson Apts., 1614 Belmont Ave., 1 block north of Pandora and Fort St.

$300.00 Manchester Court, 565 Manchester St., 382-7874 Gorge Burnside area.

$275.00 The Prince Charles Apts. 215, 217, 219, 221 Gorge Rd. East, 382-8857.

$209.65 2624 Quadra St., 1 block south of Hillside Ave.

$300.00 Redwood Park, 155, 157 Gorge Rd. East. Pool, Sauna, Rec Room.

$205.41 Regency Apts., 1975 Lee Ave., just across from Royal Jubilee Hospital.

$234.21 Skyline Gorge, 2925 Quappelle St.

$243.00 Wellington Manor, 1670 Fort St., 1 block east of Oak Bay Junction.

$375.00 Westfield Apts., 1024 Fairfield Rd. Dishwashers.

For further information please call Brown Bros. Agencies at 385-8771.

APARTMENT AT JAMES BAY Park. Bus at door, One 2-bedroom $232. Seven 1-bedrooms, two bachelors. Three with hardwood floors, 4 with all to wall, two bachelors with wall to wall. One bedrooms $183 (3), $189.30, $191. Bachelors $155.30 and $163. 2-bedroom and bachelors available immediately. 385-9358.

ESQUIMALT, 2 BEDROOM suite, $225 per month, water, heat and cable included. 479-5205 or 386-2730.

FAIRFIELD, ONE-BEDROOM ground floor, private entrance, $174. Near park and sea. 383-9519, 6 to 9 p.m.

VERY ATTRACTIVE 2-ROOM bachelor suite, utilities included. High Tattersall, July 1st, $165. 383-1856.

1-BEDROOM APARTMENT IN modern apartment building, near Parliament Buildings, $170 per month, available Aug. 1st. 382-1308.

ESQUIMALT - BACHELOR $160, 1-bedroom, $179. Heat, hot water, cablevision included. Children welcome. 478-3854, 382-5380

COLUMBIA APARTMENTS, 850 Admirals Rd., 1 bedroom suite, $170, available July 1st, children welcome, 382-5811, 388-7651.

FAIRFIELD

1-bedroom apartment near Beacon Hill Park, $175. 384-0051.

ESQUIMALT 1 - BEDROOM suite, wall-to-wall, heat, water included, $170. 479-8072.

2-BEDROOM $215 PER MONTH. 1-bedroom $180 per month. 1019 Rockland. Call after 12. 388-4787.

3-BEDROOM SUITE, $165. AVAILable July 1st, references, apply 1902 Chambers. Friday morning.

SOOKE. BACHELOR, 1 AND 2-bedroom suites to rent. From $100 - $175. After 6 p.m., 642-4243.

2-BEDROOM SUITE, STOVE, fridge, $190. 385-9629.

ONE 3-BEDROOM AND ONE 2-bedroom, near Nadan. 384-7392.

200 APARTMENTS TO RENT UNFURNISHED

Treelane Estates

$235

PER MONTH — ONE BEDROOM

Apartments

Are now available in Victoria's newest twin towers — Tree Lane Estates. Why pay rent for a hole-in-the-wall today when you could be moving into an exciting new complex for as little as $235 per month, one bedroom — tomorrow?

Treelane Estates

103-105 Gorge Rd., features the latest in interior design, up-to-the-minute amenities, controlled access, color co-ordinated kitchens and baths, brand-name appliances and quality broadloom and draperies throughout.

The Features

Are built-in tool Saunas, Swirlpool Recreation and Hobby Rooms, Roof Gardens, Observation and Entertainment Room. Spectacular views and country-like setting just minutes from downtown.

Town Houses

Are also available from $295 per month; penthouses from $350 per month; 2-bedrooms from $410 per month.

COME IN

Any day and see for yourself. Our charming hostesses will be pleased to show our fabulous complex.

103-105 GORGE RD.

OPEN HOUSE DAILY
MON.—THURS.—10 A.M. —9
FRI.—SAT.—SUN.—NOON TO 5
388-5332
(no appointment necessary)
Concord

WHY

Does This Building Seldom Have Any Vacancies?

BECAUSE

It is a CLEAN, QUIET building with large suites and very REASONABLE rent.

INCLUDED

In this rent is your PARKING, HOT WATER, and most important, your HEAT.

ASK

About our LEASE PLAN saving you even more money.

FOR MORE DETAILS
Call 384-6606 or 384-1101
Craigflower House
899 Craigflower

TOD-HACKETT CONSTRUCTION LTD.

SEASPRAY
PROPERTIES LTD./ REALTOR
1911 QUADRA ST.
386-3124 (24 hrs.)

"THE APARTMENT SPECIALISTS"

E. G. PRIOR APTS.

2622 PRIOR ST.
"EXCELLENT RENT VALUE"
HEAT INCLUDED

Extra lge. corner suites with w-w carpets, stove, fridge, drapes, lge. walk-in closets. Bldg. features controlled entrance, roof deck, storage on each fl., laundry room.

1-Bedroom from $190
2-Bedroom from $250
To view call the Fowlers
384-5335

HILLSIDE AND QUADRA

1 bdrm. suites avail NOW $190. Call Mrs. Kenny 383-9139 or Western Homes.

FAIRFIELD CONDO

Deluxe NEW 2 bdrm., 1½ baths, w-w, drapes, $350 p-m. Avail NOW.

CENTURY 21 Western Homes
1037 Cloverdale Av. 386-3494 (24 hrs)

PENTHOUSE LIVING

Fully equipped luxury corner split-level in the "Royal Woods" McKenzie, 2 beds, 1½ baths, 2 balconies. Facilities incl. library, hobby and workshops, billiard rm, tennis court, swimming pool, swirlpool and sauna. Immediate occupancy, $485 per month. Phone 382-9112, 9:00 a.m.-4:00 p.m. weekdays.

FREE LOCAL MOVE
2 Months Half Rent

—1 - 2 bedrooms
—quiet adult building
—small pets considered

382-8997

ONE-BEDROOM, BASEMENT suite, self-contained, wall-to-wall carpeting, use of washer and dryer, all found, $225. Available July 1st. Phone after 3:30 p.m., 479-8192.

COLWOOD. 1 BEDROOM, CLEAN, attractive, fridge, stove, washer, dryer, carpeted, cable, patio garden area; $185 includes all utilities. No pets. 478-6331.

LARGE 1-BEDROOM SUITE, shared washroom, utilities included, close to bus, stores and recreation, $135. 382-4082.

LOVELY 2-BEDROOM CONdominium, top floor corner unit, bright and very clean; available immediately, $325. 658-5696.

WEST COAST COURT

Corner of Hillside and Blanshard, deluxe 1-bedroom suites from $195. 386-4721.

SPACIOUS 2-BEDROOM SUITES, close to school and park, children welcome, from $224 including heat. 384-4013 or 479-7286.

BACHELOR SUITES FOR RENT, $165. Children and pets welcome. Reliable persons over 20. 2136 Ridge Road. 385-1095.

QUINTRO MANOR

3800 Quadra St. Available July 1st. 2 bedroom apartment. For more information call 382-0221.

LANGFORD AREA

One bedroom self-contained suite, perfect for single person. Available July 1. 474-1482.

200 APARTMENTS TO RENT UNFURNISHED

SEASPRAY
PROPERTIES LTD./ REALTOR
1911 QUADRA ST.
386-3124

1 MONTH FREE
CHILDREN & PETS WELCOME

"BAYWOOD ARMS"
and
"BELMONT MANOR"
350-380 BELMONT RD.

1 Bdrms starting at $190. 2 Bdrms. at $240 per month. Bldgs. feature controlled entrance, laundry facilities, lgr. balconies and enclosed play area. All suites have w-w carpets, drapes and appliances. These bldgs. are situated close to schools, major shopping centre, Belmont Park and Esquimalt Lagoon.

TO VIEW CALL FRAN
at 478-5040
or
SEASPRAY PROPERTIES LTD.
386-3124

WESTMONT REALTY (1977) LTD. 388-4434

920 HILLSIDE

Quiet, clean 1 BR. suites. $189 up. utilities included. Close to buses. 383-1447.

1226 JOHNSON

Walking distance to city center. Quiet 1 and 2 Br. Suites. Child welcome. 384-0132.

611 ADMIRALS RD.

Large, redecorated 3 bdrm. suite — central location, $275. Utilities incl. Children welcome. 382-3964.
105-920 HILLSIDE AVE.

ATTRACTIVE MODERN SUITES

1. THE QUALITERRA COURT — 804 Esquimalt Rd. has large 2 and 3-BR Suites where children are welcome. Contact Mr. Graham, 385-9186.
2. THE HAIDA COURT — 803 Esquimalt Road — has 1- and 2-BR suites available now at reasonable rents. Please contact Mr. Stuart, 388-9893.
3. THE BRISTOL APTS. — 1138 View St. — has 1 and 2-BR suites at reasonable rents. Contact Mr. Townsend, 383-2637.
4. SMALL MODERN BLOCK at 611 Constance now has 2-BR and Den available. Please contact Mr. Thompson at 384-7204.

Complete Property Management
(A Div. of
D. F. Hanley & Associates Ltd.)

Peace and Quiet

A new 90 suite Apt. at Brentwood Bay, close to Sidney, Swartz Bay and Pat Bay, and Marina.
Adults only, no pets.
2 bedroom suite from $250
1 bedroom suites from $205
W. Saanich Rd. at Verdier Ave.
To view call Res. Mgr. 652-3437
Westgate Realty Ltd. 388-9941

GORDON HEAD TOWNHOUSES

Available immediately, spacious 2 and 3 bedrooms, private patio, 1½ baths, finished rec room, washer and dryer, minutes from school and shopping. Family oriented living, no pets. 1-year lease. Professionally managed by Edgecombe Properties. $300-$340. 477-5422 anytime.

SOUTHERLAND HOUSE
69 WEST BURNSIDE

Bright 1-bdrm. apt., available July 1. W-W, sundeck, controlled entrance, close to shops, on bus line, on bus line.

1 BEDROOM $179
BACHELOR $169
DAYS 388-5454
EVES 385-1770

2 BDR. From $260

1010 McKENZIE
These Reasonably Priced Suites

Larger Than Many

Will suit your budget and imagination. To view Phone Mrs. Henderson, 479-4686. Goodwyn Management.

1 BDRM. $185

Available Immediately

2 BDRM. $222

Available Aug. 1st.
879 ESQUIMALT RD.
Heat, cable and parking included. Resident manager, 386-5736. Goodwyn Management.

1 BDRM. $190

Available Immediately

BACHELOR $160

Available Aug. 1st.
2790 CEDAR HILL RD.
Modern block with shag carpets, free hot water, heat. 386-6805, Goodwyn Management.

ONE BEDROOM, QUIET, CLEAN, well controlled building, elevator and laundry facilities, drapes, carpet, stove, fridge, storage, balcony, cablevision, heat, water parking, close to shopping centre, bus, parks, Senior Citizens' Centre. Adults only, no pets. 382-2221.

ROCKLAND HEIGHTS

Rockland and Oak Bay Ave., one bedroom, top floor. Available July 1st. 592-2025 or 598-8755.

2 BEDROOM, CLOSE TO PARliament, carpet, heat, cablevision parking included. $245. Large bachelor suite, lovely view, also available, $170; quiet mature adults please. 382-1097.

BACHELOR SUITE $160 PER month, available July 1st, also 1-bedroom apartment suite, $188 per month, available Aug. 1st. 944 Tattersall Drive, close to Woolco. 478-9123, 385-2078.

VICTORIA WEST, 1-BEDROOM and bachelor suites, heat, cable, parking, free, clean, quiet block, close to bus stop and downtown, reasonable, mature people please. 386-7245.

ESQUIMALT-CLOSE IN

3½ room, bright ground floor apt, with heat, hot water, cable and parking, $197. Dickie Agencies Ltd. 919 Fort. 383-2810 or 382-4312.

$151: EXTRA-NICE LIKE NEW 1-bedroom suite in quiet apartment block on Pandora Avenue. Suitable only for elderly lady. Phone 477-5828.

MAGDALAIN CRT.

1172 Yates, bachelor suite, move in today. Balcony, heat, elevator, T.V. parking. $172 per month. 383-2195.

LARGE BRIGHT 2-BEDROOM basement suite, Town and Country area, $290 per month includes all utilities. Children O.K. 479-5063 or 479-3046.

AVAILABLE IMMEDIATELY, One-bedroom suite, all utilities and electricity included, $165. 382-5269, 477-2473.

JAMES BAY, 2-BEDROOM townhouse. Children welcome. 384-7235.

200 APARTMENTS TO RENT UNFURNISHED

BROWN BROS. on LANSHARD

"People Helping People"

FIRST CHOICE IN APARTMENT RENTALS

REDWOOD PARK

(155, 157 Gorge Rd. E.)

Want to make a change? Tired of the same old place? Why not make your spring move to a bright, fresh suite in Redwood Park featuring a full-sized swimming pool, sauna, covered parking, and sundecks? Available immediately, one and two-bedroom suites from $200.00 and $285.00, heat included. Please call 382-6407.

ELLERY APTS.

837 Ellery St.

One of our best apartment dollar values priced from $225.00 for two-bedroom suite, and from $190.00 for a one-bedroom suite. Heat included. Children welcome. For appointment to view please call resident manager 386-0045.

CAMPUS COURT

1631-1641 McKenzie Ave.

Something just a little different, a little nicer than the ordinary. Situated in the University District close to all shopping and on bus route. Covered parking available, and for your enjoyment a tennis court.

One bedroom from $195.00
Two bedroom $300.00
To view please call 721-5062

GORDREAU APTS.

129, 131, 135 Gorge Rd. E.

Enjoy the quiet of the Gorge waters while you enjoy a swim in the beautiful full size pool, or relax in the swirl pool and sauna. The suites are large with a full sized balcony. Price to rent from $190.00 or one bedrooms and from $235.00 for two bedrooms. For appointment to view please call 382-0981, 383-6436 or 383-0530. Further information call Brown Bros. Agencies Ltd. at 385-8771.

MANCHESTER COURT

565 Manchester Road

Quiet area just off the Gorge. Close to downtown and major shopping areas. Very large suites, heat included. Dishwashers in all two bedroom suites. Priced to rent one bedrooms from: $205.00. Two bedrooms from: $270.00.

Please call resident manager at 382-7874.

Chamberlain Walk

(1841 Oak Bay Ave.)

Conveniently located on Oak Bay Ave., close to shopping and transportation. This desirable location is now available and priced to rent from $210 for one-bedroom suites and from $305 for two bedroom suites. Adults only.

Small Pets Welcome

Please call resident manager at 595-7337

For further information contact Brown Bros. Agencies at 385-8771

SEASPRAY
PROPERTIES LTD./ REALTOR
1911 QUADRA ST.
386-3124 (24 hrs.)

"THE APARTMENT SPECIALISTS"

Here are just a few of our Rental Accommodations in the Greater Victoria, Brentwood, Sooke and Colwood areas to choose from.

BACHELOR ACCOMMODATIONS

$160	946 Balmoral	383-2045
$170	1333 Pandora	384-0944

1-BEDROOM ACCOMMODATIONS

$210	2902 Washington	386-2535
$190	1015 Kings	388-7359
$193	925 Esquimalt	384-0736
$175	1253 Esquimalt	388-4146
$200	1333 Pandora	384-0944

OFFICE HOURS
MON.-SAT. 9-5
FRIDAY, 'TIL 8
386-3124 (24 Hrs.)

LORD ESSEX

240 Simcoe St., 382-1082

One-Bedroom Suites from $194.25
Sauna, Swirl Pool

LADY ESSEX

270 Simcoe St., 382-1082

Two-Bedroom Suites from $251.00
Sauna, Swirl Pool

OAKMOUNT COURT

1341 Hillside Ave. 384-1622

Two-bedroom suite, including heat from 217.70.

For further information please contact Brown Bros. Agencies at 385-8771.

TARA PLACE

1037 VIEW ST.

Now Renting

138 large, well-designed bachelor suites, centrally located. Balconies, beautiful landscaping with large patio in rear of building, underground parking, 4-pce. bathrooms, laundry facilities, colored appliances, tennis practice area, controlled entrance, inquire daily, 11 a.m. to 7 p.m., 383-1833.

ELDON PLACE

$100 moving in bonus, bachelor and 2 bedroom available for July 1st. Heat, water and cable included, indoor pool, swirl pool, and dry sauna, w-w carpets, and underground car park. Near Woolco and Woodwards, on bus route, 7 mins. to downtown. Call 386-0614.

AVAILABLE IMMEDIATELY, large 2-bedroom suite, on main floor of house in James Bay, features bed loft, 2 fireplaces, vegetable garden, rock bar-be-que, suit working couple, $300 per month. 383-6671.

THE SENTINEL

In Esquimalt for that better apartment. 385-1249. 2-bedroom suites available.

JENNIFER MANOR

Quadra Street, bachelor and 1 bedroom, available immediately, 383-1615.

CONDOMINIUM TWO-BEDROOM suite across from Beacon Hill Park, rent $325. 384-1381.

OAK BAY, NICE, QUIET, ONE bedroom suite, All utilities, rugs, drapes included. 592-1167.

BACHELOR SUITE IN OLDER home, $150. All utilities included, available immediately, 595-7501.

EXECUTIVE LIVING!

Large one-bedroom, excellent location, all amenities. 595-5141.

$186 LARGE 1-BEDROOM SUITE, heat, cable, drapes included. Nice, quiet building. 383-4880.

MODERN 1-BEDROOM, $176, UTIlities included. 478-0928, 385-8270.

200 APARTMENTS TO RENT UNFURNISHED

FREE RENT

Move In Now
No Rent til August

CLOVERDALE
Townhouse Court
991 CLOVERDALE

BACHELOR OR 2-BDRM. SUITES
Attractive central courtyard garden

HEAT AND CABLE INCL.

Covered parking available.
Children welcome.
Close to stores and schools.

OPEN TO VIEW
12 'TIL 7 P.M.

Contact Manager, Ste. 101, 385-0814 or 385-0391 Ans. Service, or Anglo Canadian Real Estate Mgmt. 386-8855.
GREENBANK DESIGNS DIV. LTD.

BEACON HILL PLAZA

151 St. Andrew's, 140 Douglas
Beacon and Simcoe
Across from Beautiful

Beacon Hill Park

—woodburning fireplaces
—penthouses with lofts
—private gardens with generous patios, cedar trellis, arbors
—spectacular views of ocean, mountains, harbour, parliament buildings and park
—live in Victoria's finest apartments, close to ocean waterfront and downtown shops, across from beautiful

Beacon Hill Park
ADULT ORIENTED
BY APPOINTMENT 384-5242

SIMILAR APTS.

PANDORA HEIGHTS

1220 PANDORA AVE.

Large luxurious 2-bedroom suite, wood burning fireplace, large private balcony, 3 blocks from downtown. Available immediately. 384-1038 or 382-2012.

OLDER FOLKS PREFERRED
ASCOT HOUSE

1537 Morrison
By Oak Bay Junction

1 Bedroom
G. floor $160
2 Bedroom
2 nd floor $280
3 Bedroom
Top floor $325

pets, drapes, stoves, frig. elevator. No children or pets. For permission to view phone 598-2411 or ans. service 385-0991 anytime.

Greenbank Designs Ltd.

Laurel Point

LUXURY 2-BEDROOM APARTMENTS, 2 BATHROOMS, WASHER AND DRYER IN APARTMENTS, PANORMAIC VIEW. ELEGANT SURROUNDINGS IN A SECUR

200 APARTMENTS TO RENT, UNFURNISHED

BROWN BROS. on LANSHARD

"People Helping People"

N.E.W.

THE CHARLES DICKENS

Spring is here, and what could be a nicer change than a brisk new home on the Gorge waterfront. Victoria beside a parklike setting, yet only a few minutes to downtown and major shopping areas. The bus stops almost at your door. Priced to rent with heat included:

One bedroom from $203
Two bedroom from $285

See our resident manager for a special move in bonus. Please call 386-4471, or Brown Bros. Agencies at 385-8771.

THE VILLAGE GREEN
383-1912
386-9933

We have bachelor, 1- and 2-bedroom apartments and townhouses available for your immediate occupancy. Manager's office, Ste. 213 — 122 Menzies. Caretaker's office Ste. 21 — 122 Croft St.

Good-Cheap
1110 QUEENS

2 Bedroom — vacant — $238
Bachelor — July 15 — $154

1144 Rockland

1 Bedroom — July 15 — $204
2 Bedroom — August 1 — $282

Quiet adult building, no pets, rent includes: heat, cable and parking. Phone 382-8811 or 598-8566.

NORTH HILL
971 MARKET ST.

1-bedroom suites available. From $166. Resident Manager 386-9305.

—LEAVE THE CITY BEHIND
—ENJOY THE SCENIC DRIVE
—TO DUNCAN
—SELECTION OF 1 AND 2 BEDROOM SUITES
—DUNCAN APARTMENTS
3048 Cowichan Lake Rd.
—DUNCAN
748-0236

JAMES BAY

Walk to sea, park and shopping. Quiet adult block.

2 BDRM $240
BACHELOR $160

520 Rithet St.
Phone 386-7490 after 5 p.m.

LANGFORD-COLWOOD. 2 bedrooms, fridge, stove, $215. 478-7990.

201 APARTMENTS TO RENT, FURNISHED

WEEKLY DAILY

Near downtown. Spacious, fully furnished suites. Colour T.V., linen and dishes supplied.

HARTNELL HOUSE
1204 YATES STREET
386-8742 or 386-2812

GORGE-CRAIGFLOWER AREA, 1 bedroom suite, private entrance with patio, fireplace in living room, driveway, garage, heat and hot water included. $225 per month. Married couple only with references. 382-2725.

BEACON HILL PARK — SOME seaview. 675 Niagara St. 1-bedroom $300; 2-bedroom $421. Modern quiet building, close to park and bus. Carpeted, partially furnished, TV linen, maid service available. No pets or children. 383-3824.

OAK BAY AREA

Close to Rockland Ave. Large 2-bedroom corner condominium with fireplace, undergound parking, billiard room. Owner living with us. $375. Also 1-bedroom, $265. 595-4011.

OCEAN MANOR INN

Deluxe 1 bedroom and bachelor suites, fully furnished, colour TV, dishwasher, sauna and whirlpool, plus maid service. Phone 388-7818.

GOLDSTREAM AREA. Available July 1st, furnished one bedroom basement suite, clean, modern laundry and utilities included. $215. 478-0787.

CHARACTER SUITES IN ADULT block, near town and buses. Rent includes fireplace, private patio, bedroom, $163 and $182, available July 1st. 383-1302.

FURNISHED APARTMENT FOR rent, $135. All utilities included, wall-to-wall carpet, in James Bay area, 477-8308.

FURNISHED 1-BEDROOM, $190. Near city, light, includes all utilities, plus cablevision. 383-7949 or 383-0603.

BACHELOR SUITE FOR RENT with large kitchen near Beacon Hill Park. 479-2218 after 5 p.m.

SELF-CONTAINED, JULY 1. Utilities included. Bachelor. With references. 385-6743.

NEWLY DECORATED APARTment, 642 Esquimalt, includes TV, etc. 592-8691.

VIEW ROYAL STUDENT SUITE. Sheer kitchen, $99. Adults, 479-8112.

BACHELOR SUITE, SELF-CONtained, quiet mature adult. 385-1599.

FURNISHED BACHELOR SUITE, includes linens and utilities, shared bathroom. 598-1145.

BACHELOR SUITE WITH KITCHen, shared utilities paid. No pets, $115. 721-3361.

BACHELORS, $145, NO BED-os. Bathroom block, garage, view. 382-2642.

LARGE SELF-CONTAINED quiet bachelor, $177. 386-7405.

SPACIOUS BACHELOR SUITE, Fernwood area, $185. 386-3262.

2 ROOM SUITE FOR ONE DAY time worker, $80. 386-9676.

202 APARTMENT FURNITURE TO RENT

MAIS
FURNITURE and APPLIANCES
RENT
COLOR or BLACK-WHITE TV'S
FURNITURE — APPLIANCES
MICROWAVE OVEN
47 PENNIES per DAY
1821 COOK
385-2435

STANDARD FURNITURE
Three Rooms from $10 per month
Immediate Delivery
382-5111

MONTH TO MONTH
Piece or Group
CAMOSUN FURNITURE RENTAL
940 Fort St. 385-7666

203 APARTMENTS WANTED

JAMES BAY - FAIRFIELD - OAK Bay responsible working lady needs corner or suite in character house. Fireplace preferred. August 1. 382-8181.

QUIET STUDENT LOOKING FOR 1-bedroom suite with fridge and stove, between Camosun Vocational School and town. Victoria Press Box 413.

STUDENT NON-SMOKER drinker wishes low rental for Sept. With or without furniture. Please write 21564 Dewdney Trunk Rd., Maple Ridge, V2X 3Q4.

SINGLE PROFESSIONAL MAN hopes to find privacy in older one-bedroom apartment with fireplace and balcony. Please call and leave message, 383-3692.

SINGLE LADY REQUIRES SPAcious luxury 2 bdrm. sunny sky adult bldg. Oak Bay or Fairfield. Long-term lease preferred. 386-3128.

BRIGHT 2-BEDROOM SUITE OR floor in older house. Fenced yard, have dog. James Bay or Fairfield area. 382-8585.

2 OR 3 BEDROOM, NO STEP, ground floor suite, in Oak Bay or Gordon Head. With interesting outlook. 383-1455.

RESPONSIBLE PERSON SEEKS clean, character 1 bedroom suite at reasonable rent. After 5, 598-8390.

204 SHARED ACCOMMODATIONS

LARGE FURNISHED 2-BEDroom basement suite for two walk-ing-male students available July 1st. Camosun/UVic area. $100 per month includes utilities. 592-3987.

SHARE QUIET RESIDENCE with Buddhist Lama and housekeeper. Large private front bedroom, Fairfield, phone 385-4822 weekends and after 8:30 p.m.

SHARE 3-BEDROOM HOUSE, furnished and utilities included, close to University, shopping centres and bus. $120. 477-2369 evenings.

FEMALE ROOMMATE NEEDED to share two bedroom basement suite near McNeill. $100 monthly including utilities. 477-8269.

WORKING GIRL OR STUDENT wanted to share large, older house in Oak Bay. $160 per month. 598-3477.

ROOM FOR TWO LADIES IN A roomy house with room to move. Call after 5, 477-7203.

SPACIOUS 2-BEDROOM DUPLEX to share with female. 25-30. Pet welcome. 382-0562.

PERSON LOOKING TO SHARE house with other persons. Prefer Oak Bay-Fairfield area. 598-2732.

CONGENIAL GIRL TO SHARE nice older home with other girls. Near downtown. 382-8373.

LIKE TO SHARE NEW HOUSE with female, to 35 years, child welcome. 386-8262, after 5.

FEMALE, 20-30 TO SHARE large smashion in Oak Bay. $100 per month. 598-7980.

206 DUPLEXES TO RENT

BEACH COTTAGE

Lovely oceanfront unit in adult oriented complex offering many amenities including large open spaces and beautiful gardens. This unit is usually impossible to get but tenant has had to move unexpectedly. $350 a mo. Rascoe Development Corp. 642-5256.

OAK BAY BORDER

4 bedroom main floor duplex. Includes fridge and stove. $350 p.m. Lease or option to purchase. Call Audrey, at SAAC 386-1661 or 386-6275, pager 2965.

PHELPS RD. SIDE BY SIDE DUplex 3 bedrooms each. Fridge and range. Delightful woodland surroundings. New house area. Modern house. Rent $325. per month. 595-8339.

1 BEDROOM IN TRIPLEX, GENeral hospital area. Block from Beacon Hill Park. Heat and hot water included, $250 per month. Quadra and Humboldt. Call John Earnshaw, 386-6087 or 386-6464.

BURNSIDE NEAR HAMPTON PARK — Spacious 3-bedroom duplex. Large bright kitchen, fridge and stove. Available now. $380. David Burr Ltd. 655 Fort St. 384-9335

2 BEDROOM UPSTAIRS, WALL to wall carpets, stove, fridge, including hot water, heat, available July 15th. $225 per month, phone 595-4374 after 5.

NEAR NEW SIDE BY SIDE 2 bedroom, fireplace, fridge, stove, carport, water, separate workshop, Esquimalt, available Aug. 1st. $270. 385-8419.

COLWOOD CORNERS, 3-BEDroom, fridge, stove, wall-to-wall, heat and water included, carport, sundeck, large fenced yard, no through street. 478-7356.

CLEAN 3 BEDROOM SX3, FIREplace, gold carpet in living room, fridge and range, daylight basement, children and pets Okay. $300 per month. 478-5327 after 5 or weekends.

DOWNSTAIRS DUPLEX, 2 BEDrooms, living room, dining room, fridge, stove, dishwasher, washer and dryer, heat supplied. Rent $515 per month. Phone 382-8811.

ATTRACTIVE, OFF CRAIGflower, side-by-side 2-bedroom, living, dining, fridge, stove, quiet street, $260 per month. Available August 15th. 384-8811.

SIDE BY SIDE MODERN 2 BEDroom, 1½ bathroom, full basement, good yard, close to schools, Glen Lake area. Available August 1st. 478-0408 or 478-6502.

2 BEDROOM, SIDE BY SIDE, fireplace, stove, fridge, drive-in garage, extra basement room. Esquimalt. Available August 1st. $300. 386-7388.

BRAND NEW 3 BEDROOM FULL basement townhouse, fridge, stove, close to schools and bus stops, 3 miles from town, $300 monthly. 479-0265.

ATTRACTIVE OAK BAY SIDE-by-side duplex, 2 bedroom, basement, refrigerator, stove, carpets, cablevision, water, no cats. $335. 595-1687.

ONE-BEDROOM SUITE FOR rent, upper duplex, separate entrance, can be partially furnished, includes heat and water, $300 per month. 479-6951 after 4.

FAIRFIELD, SIDE-BY-SIDE, 2 bedroom, appliances, fireplace, full basement, garage, redecorated, view 404 Cook, 6:30 to 8:00 p.m., adults only, $295. 478-1950.

BURNSIDE AREA, 2 BEDROOM side by side duplex, stove, fridge, water included, $275, less $20 for yard maintenance. July 1st. 479-6586.

3-BEDROOM DUPLEX, ESQUImalt, hardwood floor, fireplace, appliances and drapes. No pets please. $300. 386-7470 after 5. Quiet tenants appreciated.

2-BEDROOM, WALL TO WALL, stove, fridge including all utilities, available immediately. $180 per month. Phone 477-5820.

JUBILEE HOSPITAL SIDE-BY-side four-plex. 2 bedrooms, back-yard, garage. $230 a month. 595-8451, 595-3851, 477-3156.

JAMES BAY — 1 BEDROOM side-by-side, character duplex. $275. Available July 15th. 595-5386 evenings.

2-BEDROOM SIDE-BY-SIDE DUplex, fireplace, full basement, fenced yard, Langford area, close to schools. 384-9088.

LANGFORD, AUGUST 1. 3 BEDrooms, 2 bathrooms, fridge and stove. Near schools, shopping and transportation. $350. 478-8109.

BASEMENT 3-BEDROOM WITH fridge and stove. Washer and dryer, fireplace, cablevision. 478-3873.

AVAILABLE NOW, DENMAN Street, downstairs duplex, 2 bedrooms, fridge, stove, $185. Child OK. 479-5474 after 6.

PRIVATE ENTRANCE, LARGE upper suite, 1 bedroom with big sundeck, non-smokers please, $240. 598-1762.

ESQUIMALT, $210. JULY 1. 2-bedroom 4-plex, ground level. Appliances and parking. After 4, 385-3720 or 385-3090.

AVAILABLE JULY 1ST. TWO bedroom side by side duplex, fridge and stove, Langford area, $199 a month. 478-6691.

AVAILABLE IMMEDIATELY, 1 bedroom, large suite, Pandora area, heat and water included, $220 per month. 385-0627.

2-BEDROOM UPPER SUITE, close to Wonico; children welcome. $240. 80 Currie Ave. 477-7026.

DELUXE 2-BEDROOM DUPLEX. Carefully located. $375 a month. 477-6497.

UPPER DUPLEX, CLOSE IN, 2 bedrooms, 1933 Merrill, $285 per month. 479-7286.

1244 BAY SIDE DUPLEX, 2 BEDroom, plus one in full basement. $275. July 1. 477-9770.

ONE BEDROOM, CARPORT, heat, light, laundry, supplied. 385-6904.

3 BEDROOMS, STOVE, FRIDGE, heat included, close to everything, low rent. 385-1725, 479-3870.

208 DUPLEXES TO RENT

WESTMONT REALTY (1977) LTD. 388-4434

PROPERTY MANAGEMENT

CENTRAL LOCATION

One 2-bedroom upper duplex conveniently located close to town and on bus routes. Suite has fireplace. Call for viewing.

3622 TILLICUM

Nice townhouse with 3 bdrm, 2 bathrooms. Laundry room, washer, dryer. $325.00. 388-4434.

$300.00. Colwood, close to Belmont Secondary School. Large immaculate 3-br., 2-storey SxS. Balcony, carpet, fenced yard. Off-street parking. Avail. now.

$260.00. Langford. Newer 3-br unit in 4-plex. Stove, fridge, w-w carpet. Avail. now.

$5000 Bay-Gov't Upper part of older home, 1-br., stove, fridge, heat. Avail. now.

$150.00. Bay-Govt. Upper part of older home - 2 br's., stove, fridge, heat. Avail. now.

PEMBERTON, HOLMES LTD.
1000 Government St. 384-8124

2-BEDROOM LOWER SUITE, bright spacious living room and kitchen, large closets and storage space, wall to wall, stove, fridge, washer, dryer, heat and all utilities included. One child, no pets. Carey Rd.-Ganford area. $330. 479-8414 or 383-1304.

ATTENTION, STUDENTS, OR young family. Available July 1. Lower duplex, 2 bedrooms, newly decorated. Wall-to-wall, fridge and stove, fireplace. On bus route, near university and all facilities. $325. Water and electricity included. 479-9080.

Country Setting

Magnificent 2-bedroom townhouse overlooking the ocean. Very reasonable rent for the right tenants. Rascoe Development Corp. 642-5256.

171 BURNSIDE WEST

3 bedrooms, wall/wall carpeting, 1½ bathrooms, large living and dining room, hardwood floors, fridge, stove, drapes, no pets, $350. 479-6379 or 385-4772.

MODERN 2-BEDROOM 1 ROOM downstairs. Full basement, drive-in garage. Stove, fridge. Nice panoramic view. No pets. Prefer elderly or working couple. 2841 Cook St. 386-7580.

2-BEDROOM UPPER HALF older character home, central, $270 includes heat, water. 478-9289.

CARNARVAN AREA, SIDE BY side, 2 bedroom, garage, fireplace, $325. 592-2044.

SPACIOUS 2-BEDROOM, FIREplace, additional rooms in basement. $195. After 6 p.m. 478-9155.

AVAILABLE NOW, ON DALLAS Road waterfront. $725. 385-2743.

4-BEDROOM SUITE, $290 PER month. 1325 Vining. 598-7720.

LARGE LOWER DUPLEX, FURnished, $285. 382-6949.

210 HOUSES TO RENT UNFURNISHED

PATIO TOWN HOUSES

Adjoining park with tennis courts. A few steps to Victoria Harbor and waterfront walkways.
New 2 and 3-bedroom townhouses with private patios. Five minutes from downtown with free parking.
Carpet W-W, with drapes and appliances.

2 bedroom — $295
P. R. Brown & Sons Ltd.
762 Fort St. Tel. 385-3435

GORDON HEAD EXECUTIVE

Large 4 bedroom home on quiet cul de sac, living and family rooms with rock fireplace, separate dining room. Large kitchen with dishwasher, fridge and stove. Large rec-games room. 3 full baths, 1 ensuite. $800. per mo. References and lease required. For appointment to view phone Mr. Simms 9-5 386-3414, eves. and weekends 386-6916. Oc Trucking.

JAMES BAY CO-OPERATIVE

3 BR units Available
The purchase of co-op shares is a safe investment regardless of the state of the real estate market. For further information and appointment to view phone
ROBERTS INVESTMENTS LTD.

BEAUTIFUL 5 BDRM HOME

Wall to wall carpet throughout, including kitchen. 2 blocks from shopping centre and bus service. Across from park. Near downtown, Victoria and Oak Bay area. Available August 15th. 384-8811.

IMMEDIATELY AVAILABLE, architecturally designed modern luxury townhouse, 2 bedrooms, Cordova Bay. 2400 sq. ft. on 2 levels open plan, skylight, 4 bedrooms, 2 bathrooms, separate dining room, all appliances included; rent negotiable. 658-5816, 658-8693.

CLEAN 2-BDRM. HOME ON quiet 1-acre lot in Cordova Bay area. $275 per month. Fridge and stove. Avail. July 1.
HENDERSON REALTY LTD.
385-9741

LARGE OLDER HOME

Situated in quiet location off Gorge. 7 bedrooms, wall to wall, fireplace, full basement and large lot with fruit trees. $500 per month. To view call 388-5543 or 388-5332.

ROCKLAND CONDOMINIUM

New two-bdrm, fireplace, en-suite plumbing and utility room. Southern exposure and easy walking distance to downtown. $400 per month. British American Realty. 385-1431.

OCEAN FRONT

Magnificent 2 and 3 bedroom townhouses. Many amenities. Very reasonable rents. Rascoe Developments Corp. 642-5256.

BURNSIDE-TILLICUM AREA. 3 bedrooms, close to schools, bus, shopping. Silver Threads, large high basement on large lot. Zoned C-6. $375. Call 474-2032 after Friday.

SEARS

3 bedroom, LR with FP, WW, full basement, $350 p.m. Call Audrey at SAAC 386-6161 or 386-6275, pager 2965.

NICE 3 BEDROOM, FULLY CARpeted, sundeck, spare room in basement, $350 per month. Also, cheaper one, $250 per month. 383-5585.

NICE 3 BEDROOM, FULLY CARpeted, sundeck, spare room in basement, $350 per month. Also, cheaper one, $250 per month. 383-5585.

210 HOUSES TO RENT UNFURNISHED

$550.00. Oak Bay — Glenlyon area. Lovely home on short, quiet street. Includes 2 br's with in-law suite, all appliances, some furniture. Shown by appt. only. Sept. 5 to May 31, 1979.

$600.00. Royal Oak. Rustic 3-br, 2-bath executive home on ½-acre with stream. Furnished or unfurnished. Avail. Aug. 15.

$450.00. North Saanich. Lovely private 3-4-br view home in country setting. Includes stove, fridge, central vacuum, 1½ baths, carpet, sauna, sundeck. Avail. Jul. 1.

$359.45. Large older 3-br. home near town. Includes stove, fridge, f.p., basement, carport, sundeck. Avail. now.

$300.00. Sooke. Cosy 2-br. newer home with f.p., stove, fridge, double carport. Avail. now.

$500.00. Gordon Head. Lovely 5-br. home. Includes 2½ baths, f.p., carpet, family rm. Avail. July 1.

$400.00. Colwood-Metchosin. Newer 3-br., 1½-bath. home in country setting. Includes all appliances, f.p., carpet, den, sundeck, basement. Avail. Aug. 1.

PEMBERTON, HOLMES LTD.
1000 Government St. 384-8124

BROWN BROS. on LANSHARD

"People Helping People"

380.00-$405.00. 229 Ontario St. — 3-Bedroom townhouses, across from school and playground.

$450.00 3205 KENYA PLACE 3-B.R., split level, W-W carpeting, stove, fridge, washer, dryer. Private backyard, Aug. 1.

$600.00 4914 WINTERBURN PLACE 4-B.R. Executive home, quality throughout, Aug. 1.

$550.00 994 CLARKE RD. Brentwood, 3-B.R. new home, deluxe features.

For further information call: BROWN BROS. AGENCIES LTD. 385-8771 (anytime)

Rockland Square
EXECUTIVE TOWNHOUSES
ROCKLAND AREA

Three-bedroom luxury townhouses.
Featuring:
—Brick fireplace
—Three bath
—Self-cleaning range
—19 cu. ft. Frost-free fridge
—Washer and dryer
—Garburator
—Built-in vacuum system
—Dishwasher
$350 per month.
Phone 385-8714 to view.

DELUXE 3-BDRM. TOWNHOUSE
MORNINGSIDE-WEST
GORDON HEAD AREA
2½ Bathrooms — $380

Exceptional sound proofing, low cost oil heating, W-W carpets, full basement, elec. fireplace, free water and cablevision, washer, dryer, fridge and stove in each unit.

Contact Mr. or Mrs. Turner 477-3481.
Byron Price and Assoc. Ltd.

2-BEDROOM, FULLY INSULATed. Has very attractive living room with acorn fireplace. Sunroom and porch. Winterized detached studio almost complete. Small tree-secluded garden (fully fenced). Carport. Off Craigflower. $330 month. Available August 1st. 384-6279.

$66,000 HOME
$398.00 MONTH RENT

A beautiful home in Central Saanich. Close to new hospital. 3-bdrm. Tudor style fireplace. View to water. 389-6676.

ESQUIMALT, NEAR NEW REC centre, approx. 3 or 4 bedroom, full basement, family home. Large sunny kitchen with stove and fridge, large living room with fireplace. Children welcome. $375 per month. 384-8240.

RENT TO PURCHASE

3 bedroom full basement home, $57,900. With rent to serious people with option to purchase. A. Kleman 382-7276 or 592-9773. T. & C. Realty.

SUPER NEW TOWNHOUSES, James Bay, 128 Michigan St., full appliances including dishwasher and garburator, fireplaces, 2 and 3 bedrooms, $395. Herb Smith, 385-2234 or 388-6275 (pager 880).

2-BEDROOM HOUSE, STOVE, and fridge, extra parking for recreational vehicles, near schools and shopping plaza. No pets. Gorge area. $350 per month 386-6284.

ESQUIMALT SEA VIEW

2 bedroom, spacious sunny kitchen, stove, fridge. Living room. Basement. Large yard, separate garage. Close to dockyard. $325. 477-8497.

LOVELY 3 OR 4 BEDROOM home, finished basement, wood and fireplace, close to schools and shopping centre. Available July 1st. 642-4382 after 7 p.m. Colwood area.

BE YOUR OWN LANDLORD. 8 rental house on Fort Street. Designated heritage. Suit young couple or retired person, $350. Possible lease option. Lease available. Victoria Press Box 396.

3-BEDROOM TOWNHOUSE, Goldstream, wall-to-wall carpeting, fireplace, big balcony, fridge and stove, dishwasher. $350. 385-0564 after 2 p.m.

TWO-BEDROOM COTTAGE, large lot, no basement, fireplace, hardwood floors, fridge and stove. $275. 3900 Shelbourne St. Responsible couple.

NEW 3 BEDROOM COLWOOD home, finished basement, 1½ baths, lease available August 1, $390. Wilson's Rental Management 382-3941.

4-BEDROOM HOUSE ON ¾-ACRE lot, large kitchen dining area, fireplace, 1½ baths, full basement, double carport, in Brentwood Bay. $425. 642-3421.

3-BEDROOM, LARGE YARD, fireplace, fridge and stove, near Wilkinson. 3856 Douglas, St. 598-6964.

LARGE 3-BEDROOM HOUSE, Oaklands area. For rent July 1-Sept. 1, with option to buy. $375 monthly. 383-6413.

2 BEDROOM HOUSE, LARGE bright kitchen on 5 acres. $350 month. Nightingale Road, Cobble Hill. Phone 743-5963.

2-BEDROOM BASEMENT SUITE, fireplace, fridge, stove, washer, dryer, carport, patio. Northridge area, 1-year lease, $300 monthly. 477-5816.

VIEW ROYAL, AVAILABLE JULY 15. Temporary rent, minimum 3 months, 1,100 sq. ft., 3-bedrooms, 1 year old, $350 monthly. 478-5469.

2 BEDROOM, MOBILE HOME, excellent condition, treed lot in Sea Breeze Park, Nanaimo area. Call to Sidney 656-2349.

3 BEDROOM, FIREPLACE, large garage, heat included, $350. 382-6697, 386-1344.

2 BEDROOM HOME, SIDNEY, available August 1st, $300 monthly, references required. 656-1744.

AVAILABLE JULY 1ST, NICE 2 bedroom home on quiet street, 1956 Asherove, $250. 592-1406.

RENT TO BUY, 3-BEDROOM home, low 60's, 1269 Knute, Brentwood. 652-5692.

2 BEDROOM, BASEMENT, close to shopping centre, bus stop and park. $400. 592-2968, 656-5135.

SMALL OFFICE FOR RENT, secretarial services available if required. 386-4249.

210 HOUSES TO RENT UNFURNISHED

Century 21
WESTERN HOMES
1037 Cloverdale 384-3494

COLWOOD

LARGE 2 bdrm. in 4-plex includes HEAT & WATER Avail. NOW $265 per month.

HILLSIDE and QUADRA DUPLEX

2-bdrm. upstairs. Avail. NOW $225.

JAMES BAY TOWNHOUSES

New, 2 bdrms. with bsmt area. With fr. and st. $350; without $330. Avail. NOW.

2-BEDROOM HOUSE FOR RENT. $250. 607 Alpha St. 383-9286.

211 HOUSES TO RENT FURNISHED

LARGE 5-BEDROOM, COUNTRY style house. Fireplace, 1 acre lot with garden, garage. 20 minutes drive from University. Rents at $450 monthly. Interested in year long lease. Contact Victoria Press Box 361.

MODERN 4-BEDROOMS, SIDney, July and August, $360 per month 387-5056 work, 595-5884 after 6. Ask for Chris.

AVAILABLE IMMEDIATELY, 3 bedroom trailer, on lot, children welcome. $260 per month. 642-3735 or 642-3912.

SUB LET

2 bedroom house, fully furnished, in Oak Bay. One block from ocean. July and August. 592-0386.

LOW RENT TO ELDERLY COUple. Advance payment, 632 Dunedin. 386-0845.

FOR JULY AND AUGUST. FOR information call 477-8527.

212 HOUSES WANTED TO RENT

YOUNG WORKING COUPLE with 2 adult neutered cats, looking for 2-3 bedroom house in James Bay, Fairfield, or Oak Bay for Aug. 1st or Sept. 1st. Reasonable rent. Call 386-7340 afternoon or evening.

RESPONSIBLE WORKING young woman would like 2-bedroom house, or duplex, in University or Jubilee area, with nice yard, as I like gardening. Reasonable rent, 477-8259 after 5.

WANTED TO RENT DUPLEX OR small house, preferably Gordon Head, one child and cat, quiet non-smoker, will take excellent care of house and yard. 383-9192.

RESPONSIBLE MARRIED COUple expecting first child, need duplex or small house for August 1st, rent, $200-$250 a month. 382-1738.

URGENTLY NEEDED TWO OR three bedroom side by side or house in Esquimalt area. 386-1042.

215 HALLS, WAREHOUSES, STORES and OFFICES TO RENT

REALSPAN PROPERTIES LTD.
845 BROUGHTON 388-6454

WE SPECIALIZE IN LEASING

WE ARE AGENTS FOR A VARIETY OF OFFICE, WAREHOUSE AND RETAIL LOCATIONS. FOR ANSWERS TO YOUR LEASING QUESTIONS. CALL US.

THIS WEEK'S HEADLINER

FLEXIBLE COMBINATION OF OFFICES, RETAIL, AND WAREHOUSING ON BUSY STREET (2713 QUADRA). REASONABLE RENTAL RATES.

388-6454

MEDICAL OFFICE

1105 Pandora Ave. — 471 sq. ft. of partitioned Medical Office space located in the Medical Arts Bldg., immediate possession.

DOWNTOWN OFFICES

A choice of office spaces of various sizes available in modern air conditioned building opposite city parkade. Reasonable rent.

RETAIL OR OFFICE

Approx. 2400 sq. ft. of modern ground-floor space available off Douglas St. at 723 Johnson, immediate possession.

MORGUARD PROPERTIES
383-4168

Commercial Premises For Rent - Lease

CANADA BUILDING — 1081 FORT STREET. Over 1,500 sq. ft. street front. 1800 second floor, 1400 rear side street. Immediate occupancy with reasonable terms. Parking available. For further information.
386-2131 MURRAY LUCAS 656-4956
MONTREAL TRUST CO.

FOR SUB LEASE

1265 sq. ft. expiring Nov. 1979 with 5 year option. $432.50 basic rent. Anxious to make a deal on 1537 Hillside.

JAMIE MacGREGOR
595-5131
CANADA TRUST

TRAFALGAR SQUARE

1000 sq. ft. of retail space in one of Brentwood's finest centres. Extremely suitable as beauty salon, as completely furniture and stocked, but can be leased for any retail purpose. 385-1491, 384-0131.

BURNES HOUSE
26 BASTION SQ.

1200 sq. ft. of space available in this prestige office building. Will carpet and divide to suit. 382-6514.

RETAIL OR OFFICE

Ground floor commercial space in a busy Esquimalt shopping square. Approx. 1200 sq. ft. Please call 386-5503.

STOREFRONT OR WAREHOUSE near Vic High, $225. Includes heat and light. Lease available. Call 384-9694 Monday through Friday 8 a.m. to 5 p.m.

DUNEDIN STREET (DOUGLAS and Burnside). Up to 1600 square feet storefront, showroom, and storage space in newer concrete building. 592-4161.

WAREHOUSING SPACE AVAILABLE. HIGH CEILINGS, RAIL SIDING, CENTRAL LOCATION, LOW PRICE. CALL MR. DURKIN. 382-8146.

GOOD OFFICE SPACE. REASONable rents. Variable sizes. Ground level. Modern building. Ample free parking. Phone owner day or evening: 721-5317.

DOWNTOWN DOUGLAS ST.

Excellent office space available. Moderate rates includes all services. To view call Royal Trust, 388-4211.

DOWNTOWN OFFICE

Available. Now carpeted, impressive decor, $350 monthly. For appointment phone 384-7517.

OFFICE

1800 Blanshard Street, 2 offices available, 900 sq. ft., $225 per month. Perfect for small business. 386-3231.

6,000 SQ. FT. DOWNTOWN AT 5250 per sq. ft. Suitable workshop, storage or warehouse. 384-9865 or 386-7751.

7400 SQ. FT. ON DOUGLAS ST. $1,200 per month or will divide. 1295 sq. ft. at $40 per month. 384-9865 or 386-7751.

1500 SQ. FT. 2ND FLOOR AT $2.50 per sq. ft. over top of Bosun's Locker. 386-7751.

1800 SQ. FT. ON DISCOVERY ST. with loading. 2 levels. $625 per month. 384-9865 or 386-7751.

SMALL OFFICE FOR RENT, secretarial services available if required. 386-4249.

215 HALLS, WAREHOUSES, STORES and OFFICES TO RENT

SEASPRAY PROPERTIES LTD./ REALTOR
1911 QUADRA 384-3124

RETAIL

3400 DOUGLAS 1750 sq. ft.
1225 ESQUIMALT 2100 sq. ft.
1205 QUADRA 3690 sq. ft.
512 SIMCOE Restaurant or ?

OFFICE

2526 GOVT., 250 or 917 sq. ft
DOWNTOWN 2600 or 4000 sq. ft.
2727 QUADRA 1130 or 1256 sq. ft.
OAK BAY VILLAGE 300 sq. ft.
3400 DOUGLAS, 2300 sq. ft.

WAREHOUSE

GORGE RD. 1500 or 3000 sq. ft.
WILLIAM ST. 1850 sq. ft.

STADACONA CENTRE

at the OAK BAY JUNCTION
Prime OFFICE or RETAIL space. New, attractive building. High traffic and excellent exposure from 650 sq. ft.

M&W CENTRE
2614 BRIDGE ST.

OFFICES from 124 sq. ft.
WAREHOUSE from 200 sq. ft.
SHOWROOM from 345 sq. ft.
Flexible lease terms. Answering service, receptionist, boardroom, lunchroom all available.

R. D. LAW 386-3124

Retail Space Available! Ideal for Shoe Store, Drug Store, Men's Wear.

Call 388-5365 PUT YOURSELF IN

Market Square

RENTING DOESN'T PAY

Why not own your own warehouse and reap the benefits?

$5000 DOWN

with total monthly payments as low as $525 (principle + interest, taxes and maintenance included). Call:

BRIAN MARTIN
Seaspray Properties Ltd.
386-3124

WAREHOUSE

Approx. 3,400 sq. ft. near new concrete block building at 834 Devonshire Road. Oil heated, deck loading, three large overhead doors, 20 ft. ceiling, two washrooms, special loading bay for 45' trailers. Plenty of parking. Fenced in for security. Good lease to qualified tenants. Please call 477-6621.

BURNSIDE-TILLICUM AREA, 3 bedrooms, close to schools, bus, shopping, Silver Threads, large high basement on large lot. Zoned C-6. $375. Call 474-2032 after Friday.

STORAGE SPACE FOR RENT, Gorge Shopping Centre. Phone 386-8812

RENT, LEASE, 2400' SHOP, warehouse. New building includes offices. $600 a month net. 652-1777.

RETAIL STORE ON BUSY corner. Good income. Phone 479-8532 or 477-8032.

230 PERSONAL LOANS AND INSURANCE

NEED KIND "PHILANthropist" to loan about $20,000. Working capital for established business. Other amounts would still be appreciated. (Pay back at prime bank interest). Victoria Press Box 388.

233 MORTGAGE LOANS and INSURANCE

MORTGAGE NEEDS

Low cost residential and commercial mortgage financing available. If you have failed to obtain a conventional mortgage and were turned down due to credit problems or not enough equity in your property, we may be able to help.
Courtesy to fellow brokers.
CALL
CLIFF JOHNSON
382-8215
First Victoria Financial Corps.

1st AND 2nd MORTGAGE LOANS

SOOKE — GULF ISLANDS
SHAWNIGAN — DUNCAN
UP-ISLAND — MAINLAND

We specialize in Land and Land Development Mortgages

Existing Mortgages Bought

VICTORIA 1ST MORTGAGES FROM 10%, PAY OFF ANYTIME
Lowest Payments Available
Call Mr. Douglas Hawkes Collect 384-9694 (after hours 477-9544)
DOUGLAS HAWKES LTD.
990 BLANSHARD ST.

MORTGAGES

1st and 2nd mortgage loans handled quickly and efficiently with flexible terms and payout privileges.
P. R. BROWN & SONS LTD.
762 Fort St. 385-3435

YES, WE HAVE MORTGAGE funds. Interest from 9% per cent on loans to 95 per cent. Confidential estates. 386-5770.

NEED MONEY?
Quick, Easy, Confidential Service. Call Don Macgillivray, GLENGARRY REALTY — 479-7138

Funds available immediately for 1st and 2nd mortgages. Contact: david burr ltd.

PRIVATE PARTY WILL BUY OR make second mortgages on existing properties. No fees, no points. 477-4439.

234 MORTGAGES FOR SALE

PRINCIPALS
Prime & 5% Yields 14.25%

Today, keeps your rate always current. Qualifies for R.R.S.P.
R. M. SEDDES
Principal Mortgages Ltd.
479-1687

WE PAY CASH FOR MORTgages and agreements. If you have a mortgage or an agreement on which you're collecting payments but would like to sell your equity or cash, please phone our Mr. Chapman, 386-7788, CHAPMAN PACIFIC REALTY LTD., 608 Broughton Street (across from Eaton's Parkade).

1st MORTGAGE INVESTMENTS. Current mortgages on hand at 11% from $10,000 up. DOUGLAS HAWKES at Douglas Hawkes Ltd., 990 Blanshard St. 382-1158.

234 MORTGAGES FOR SALE

$16,700. 1ST MTG.—11% 2-YEAR term. Interest monthly.
$6,700 share 1st mtg. — 11% 2-year term. Interest monthly.
$30,000 share 1st Mtg. 11% 1-year term. Interest monthly.
Please call Douglas Hawkes Ltd., 990 Blanshard St. 384-7128 (after hours 477-9544).

12% $10,000 SHARE 1ST MTG. due Nov. 28, 78. Paid interest monthly. DOUGLAS HAWKES LTD. 384-7128.

235 WANTED TO BORROW

CHRISTIAN FAMILY WOULD like to borrow $8,000 to help clear their credit situation. Our monthly income is $1800. Interest not to exceed 15 per cent. We need someone's help. Please help us and call 383-4929 after 5:00.

240 BUSINESS OPPORTUNITIES

Thinking of a DAIRY BAR?
Think about
ELECTRO FREEZE SOFT SERVE EQUIPMENT
Electro Freeze Offers
HIGHEST profit on raw product
LOWEST daily maintenance
BEST quality cones, shakes, yogurt, Slush
We LEASE at low monthly rates.
Call now, we'll show you how to POUR PURE PROFIT!
Cascade Refrigeration Ltd.
388-5566

Open House
Lakeview - Duplex
Fri., June 30
View 2 - 4:30 p.m.
1162 - 1164
Goldstream Ave.

Brand new duplex overlooking Langford Lake — 3 bedrooms, 2 baths, living, dining and kitchen each side. W-W throughout, electric heat. Price reduced to $65,000.00.
WM. HOLLICK in attendance
592-6470 or 384-7521 BOORMAN INVESTMENT CO. LTD. 612 FORT ST.

GARAGE AND HOME

Ideal situation for mechanic who wants his own business in smaller town. The owner's well maintained 3-bedroom home makes excellent living accommodation.

COFFEE SHOP

Going concern in small shopping plaza. An ideal location and an excellent facility. Small enough for husband and wife operation — big enough to make money. Contact John Sutherland, Nanaimo Realty (Duncan), 135 Trunk Rd., Duncan, B.C., V9L 2P5. 746-8177, res. 746-2965.

Victoria and Area

Local agent required immediately for expanding B.C. company specializing in new long-lasting, preserved (real) fresh flowers. Exclusive business (sells itself) wholesaling to established

244 REVENUE PROPERTY

LARGE FAMILY HOME GROSS $11,000 possible additional development. Price $76,000. 528 Lampson St. 384-7280.

245 REVENUE PROPERTIES WANTED

DUPLEXPERT

I have sold a considerable number of duplex and other revenue properties from $35,000 to $180,000. If you wish to purchase, or if you wish to sell, call me for an experienced market evaluation.

GLENN NICHOLLS
898-5144 — 598-7689
T. L. Mann and Associates Ltd.

PRIVATE BUYER WANTS 10-30 unit apartment building reasonably priced. Write Victoria Press, Box 417.

247 COMMERCIAL OR INDUSTRIAL PROPERTIES

RENTING DOESN'T PAY

Why not own your own warehouse and reap the benefits?

$5000 DOWN

with total monthly payments as low as $556 (principle, interest, taxes and maintenance included). Call:

BRIAN MARTIN
Seaspray Properties Ltd.
384-9124

LAND SALE

What can you build on this popular 33,381 sq. ft. ranch location? It's just off Douglas Street near the Red Lion. An investment opportunity while the vendor lays in the wood on 8 per sq. ft. can make this site yours for redevelopment by "Development Permit" application. No zoning restriction. You buy and build or we build and lease to you. Here's your opportunity to MOVE if your business has growing pains. Have a building designed around you or do it yourself (negotiable).

GARRY BENTHAM
388-6258 — 652-3049
CEDRIC STEELE REALTY LTD.

ESQUIMALT INDUSTRIAL

10271 SQ. FT. ZONED LIGHT INDUSTRIAL HOUSE. RENT $275 PER MONTH. ASKING PRICE $67,500.

BRIAN SPARK
RICHARD HOLMES

JAMES BAY

2500 SQ. FT. COMMERCIAL BUILDING PLUS WORKSHOP ON M-2 ZONED LOT.

BRIAN SPARK
RICHARD HOLMES
PEMBERTON HOLMES LTD.
1000 Government St. 384-8124

A. E. LePAGE
WESTERN LTD. REALTOR

COMMERCIAL PROPERTY
YOUBOU $125,000

3000 sq. ft. commercial building; full basement, renovated. Heavy duty power. 211 ft. road frontage with good parking. 3 BDRM owner's suite above, large sundeck overlooking lake. SEE PETER ERLER 382-6301 or 743-9155, BILL PETTINGER 386-6331 or 743-9461.

OLD-TOWN
10,000 Sq. Ft.

4 levels including high storage basement. Double entrance. Back alley. Main thoroughfare. $150,000.

FRANCES BROWN — 386-5131
CANADA TRUST

OVER 12% RETURN

Solid brick commercial block. 5 stores plus 2 apartments and 10 housekeeping rooms. Excellent value at $135,000. MLS 32629 (24 hrs.).

FRANK SALE
382-9191 BUS. PAGER 738
IRENE VAN
382-9191 BUS. RES. 592-9194

THE PERMANENT

Development Site

Approximately 14,000 sq. ft. for $133,500 and located in the Cook, Fernwood, Fairfield Park area. Already zoned. S-1 which permits wide range of commercial oriented uses. Three older rented homes. MLS 33351.

Brent D. Ewing
388-6424 — 658-5661
Bayshore Realty Ltd.

140 ACRES SUBDIVIDABLE

An excellent development property as approval has already been given for partial subdivision into 5-acre parcels. Property not in the A.L.R. Views are tremendous with excellent building sites. Offered at $252,000. Contact: Joint Sutherland, Nanaimo Realty, Duncan, B.C. V9L 2R5, 746-6177, res. 748-2665.

EXCELLENT INVESTMENT OPPORTUNITY

Four Mile House on Old Island Highway. Located on 99 acre. Varied development possibilities — licenced dining apartment, single family residential. Asking offer $106,000. For further information, 477-0191 Peter Crown, 477-0767 477-0191 JIM DONNELLY 477-6888 Royal Trust

OFF MULTIPLE LISTING OWNER SACRIFICES

REDUCES $22,500

PACKAGE DEAL
8 ADJOINING INDUSTRIAL LOTS ALL WITH DOUBLE ROAD FRONTAGE, CLEARED AND LEVELED.
ALL LOTS FOR $87,500
BILL MORRIS, 478-4655.

Warehouse $53,000

On Esquimalt Rd., concrete block 1200 sq. ft. on main, plus 600 sq. ft. MEZZANINE. 200 amp. 3-ph. power, sprinkler and spray booth. Good parking and access. Call BRIAN RIPLEY 592-2431, Lansdowne Properties Ltd.

LIGHT INDUSTRY ZONED

1200 sq. ft. home close to Woolco. Use it now or rent it and build later. Asking $32,900. BEN GREIG 598-3105 or 386-6167.
CASTLE PROPERTIES

INDUSTRIAL PARK

7,500 to 25,000 SQ. FT. LOTS
FROM $19,500
CLEARED AND LEVELLED. LANGFORD AREA. SOME HIGHWAY FRONTAGE. CALL BILL MORRIS 478-4655.

CALL ME ON THIS!!

15,000 sq. ft. of potential zoning in Shelbourne-Cedar Hill X Rd. area. Nice corner location, suitable for professional services and/or small shop development.
477-0191 PETER CROWN 477-0767
Royal Trust

KEATING X-RD.

1 acre lots for sale in new serviced and zoned industrial subdivision. Will also consider developing or building for suitable tenant. OK Trucking Co. Ltd. 386-3414.

FOR LEASE: ESQUIMALT INDUSTRIAL PARK. 16,000 square feet, property with heavy duty, 40x60 building, large opening doors, 40' rear overhead crane, 400-amp wiring, fully fenced, ideal location for truck repairs, tire shop, body shop. 386-6241 8-5; evenings and weekends 479-2345.

CITY WAREHOUSE

Located in the industrial area of Victoria, complete with office, high folding door plus mezzanine. Total of 7,725 sq. ft. — 2,900 sq. ft. on mezzanine. Call: LARRY LINEHAM 595-0134, National Trust — 595-2121.

GOOD EXPOSURE
Retail warehouse offices
$129,900, 3930-3932 Douglas St.

250 HOUSES FOR SALE

THE "HISTORY MAKERS"
WHITTOME'S

OPEN HOUSE
2840 ROCKWELL
FRI., 7-9 P.M.
SOLD
REDUCED TO
$48,500

LOCATED WITHIN A BLOCK OF THE GORGE WATERFRONT AREA. IDEAL FOR THE SMALL FAMILY OR RETIREMENT. NICE LIVING ROOM WITH FIREPLACE. BRIGHT ATTRACTIVE KITCHEN WITH EATING AREA. TWO BEDROOMS ON THE MAIN WITH THIRD IN BASEMENT. DEEP LOT TO DEVELOP VEGETABLE GARDEN. QUICK POSSESSION IF DESIRED.

MR. YELLS 383-5039
386-8441 TED RADWAY 477-6176

PLENTY OF SPACE INSIDE AND OUT

Well maintained 1400 sq. ft. home on .836 acre in Royal Oak. 18x15' Living rm., F.P., 14x9 Dining rm. beam ceilings, W-W Brs., 4-pce. Vanity bath, homey and bright eat-in kitchen, built-in oven. Rec. rm. bath, down, large sundeck, lots of storage. Only $76,500.
386-8441 Ruth Lukaitis 477-5306

ELEGANT

Character home with part basm't. Drive-in garage. Main floor: Living room, fireplace, formal dining room, kitchen, sundeck, lovely bedroom and den. Top Floor — Sewing room and 3rd bdrm. Price $57,900. Call 24 hours.
386-8441 Ruth Lukaitis 477-5306
386-8441 Donna Valikoski 384-2057

BUNGALOW

Fenced yard, modern kitchen with eating area. W-W carpet in L.R., 2 Bdrms., on the main floor and 2 upstairs. Clean home in good condition. Call now. $47,500. No. 33660.
386-8441 Ruth Lukaitis 477-5306
386-8441 Donna Valikoski
384-2057

HILL TOP HAVEN
HIGH QUADRA

Now you can buy a compact two bdrm home sitting on a picturesque large lot with a fabulous view of the countryside.
If not sold by July 15th, will be rented. Full price $54,000. Phone C. L. (Buzz) Fraser now and be the first to see it. 386-8441 or 595-2372.

NORTH OAK BAY

4 bedroom Cape Cod-style home. Living room, dining room, kitchen with E-A, large rec room with fireplace, down 1½ baths, trellis carport on lane. Asking $89,500. For more information please call:
386-8441 Ted Wilkinson 652-2239
386-8441 Oliver Douglas 598-3926

LANSDOWNE

3 bdrm ranch style home, living rm. with FP, dining rm., kitchen with new Crestwood Cabinets, redecorated throughout. New W-W in bdrms. Situated on large easy care lot close to all amenities. Priced to sell at $59,900. For more information and to view please call:
386-8441 Oliver Douglas 598-3926
386-8441 Ted Wilkinson 652-2239

SAANICHTON

2-yr.-old, 3-bdrm. Strata duplex. Living rm. with brick FP, dining rm., galley kitchen with ample cabinets, ensuite plumbing, etc. Attached carport. Nicely landscaped, plenty of room for vegetable garden. Asking $52,500. For more information call:
386-8441 Oliver Douglas 598-3926
386-8441 E. Wilkinson 652-2239

CENTRAL SAANICH

COUNTRY LIVING with unobstructed views of HARO STRAIT and SAN JUAN ISLAND from this 3-bdrm. ranch-style home situated on large, corner lot with future subdivision possibility. Many apple trees on property. Home features kitchen with eating area, dining room with sliding doors to sundeck. Living room with fireplace, family room with fireplace down, garage with workshop. Asking $75,000. To view this desirable property please call:
386-8441 Ted Wilkinson 652-2739
386-8441 Oliver Douglas 598-3926

TOWN AND COUNTRY REALTY
3579 DOUGLAS 388-7276

OPEN HOUSE
MON., JULY 3
1:30 - 4:00 P.M.
3861 QUADRA

Drop by and inspect this immaculate 2 bedroom full basement home. $55,900, with terms. A. Kleinman 382-7976 or 592-9781.

3-LEVEL SPLIT
$67,500

Located in prime Gordon Head area. A 7 year old 3 bedroom home. Living room with fireplace, dining room with sliding glass door to sundeck, bright kitchen with eating area, 1½ baths, TV room or 4th bedroom in half basement, easy-care level lot with many trees and shrubs and ample room to park motorhome or boat, back yard fully fenced. Phone Jim Webber 382-7276 or 658-5977 (Res.).

Century 21
MAYFAIR REALTY
Mayfair Centre
386-2985

NOW OPEN
6 DAYS

For I.C.B.C., Real Estate and Insurance
WED., THURS., FRI. TO 9 P.M.
AND ALL DAY SAT.
WE'RE HERE FOR YOU

HIGH QUADRA

The price on this property has been reduced twice and must be sold. Large, deep lot and a three bedroom home (one down) in good condition makes this a terrific buy at $46,500. To view please call LEIGHTON NOBLE, 386-2955 or 721-3047.

OPEN HOUSE
SAT.-SUN.-MON.
2-5 P.M.
PRIME
OAK BAY
376 BEACH DR.
Unobstructed Seaview

3-BR ensuite, full-high basement. Hot water heating. Asking $94,800. Ph. 386-8000.

REDUCED $5400.

Off listing, you keep the commission. Spanish in end-unit. 4 bedrooms, 2200 sq. ft. finished, lots of extras. 2805 Blenkinsop. Phone 386-6465.

OAK BAY — DRIVE-BY

618 Oliver — it's bigger and even better than it looks. Upper 50s. 2727 Dunlevy — compact 2-B.R. Easy care, Choice location. Lower 70's. Appointments, 598-2369.

C.N. MONTAGUE CO. LTD. Sales, Consultations, Rentals. 1220 Lillian Rd. 595-1412.

250 HOUSES FOR SALE

BROWN ROS.) on LANSHARD
"People Helping People"

OPEN HOUSE
9190 East Saanich Road
Friday - Saturday
2:00 to 4:30

Must Be Sold! 3-bdrm stucco bungalow, 20'x32' heated workshop, 20'x30' garage and greenhouse on a .7 acre lot, convenient to all amenities. Try an offer on $45,000.
JOE RICKARD 656-1628

HOBBY FARM
Central Saanich
Reduced $15,000

4.75± acres of level land with beautiful views. Barn and pony cellar. Fenced and cross-fenced. Good arable land. All this with a well-built modern 2-bdrm. stucco home. Full basement plus large garage and workshop. MLS 33294. Price slashed to $110,000.
JOE RICKARD 656-1628
CEC PEARCE 386-3808

FAIRFIELD
PRICE REDUCED

at 219 Howe St. there is a great family home just 3 blocks from Dallas Rd. Main floor has large living rm., seq. dining rm. with wall-to-wall. Plus family kitchen with breakfast area. Upstairs to 3 bedrms and 4-pce. bath. Full basement. Nice garden plot. MLS 33481. Priced to sell at $51,900
CEC PEARCE 386-3808

1270 Oakmount Ave.
(Cook/Maplewood)

Immaculate 4-bedrm. family home on large treed lot with views. On the main, attractive L.R. rm. with carved sandstone fireplace, spacious combination dining-family rm., family-size kitchen with nook, 2 bedrooms. Up — 2 lovely bedrm. with balcony. Part basement. Drive-in garage. MLS 32905.
CEC PEARCE 386-3808
or 385-8771 (anytime)

Lorenzen
REALTY LTD.
50 Bastion Sq. Bus. 383-4151

OPEN HOUSE
THURS. & FRI.
6:30-8:30 P.M.
1021
GLENFOREST WAY

A magnificent panoramic of views on 2 level acres — 2200 sq. ft. of contemporary design at its best. Living, dining and kitchen form a huge hexagon centred by a lovely free-standing FP. A kitchen in teak with sailing area and top appliances. Both living and dining are spacious, beautiful, and bright, with floor-to-ceiling thermopane windows and surrounded by a beautiful deck. 3 bdrms., the master, luxurious and en-suite, a view filled utility area, and a positively sumptuous bathrm. extend off the separate wing. The big lower entrance is designed for a sewing or hobby rm., the lower entrance is designed for a sewing or hobby rm., the beautiful rec. rm. has a study area and FP. There's a 2-pce. bathrm., extra storage rm. and a 2nd large desk. Quality and taste throughout. Glenforest Way is off Happy Valley Rd.
GRAY LORENZEN 388-5464
Pager 729

OPEN HOUSE
520 WALTER
(GORGE)
FRI., 3:00-7:00 P.M.

Just off Dysart Rd. Set back on a big lot, this comfortable older home has a lot going for it. A nice front porch and entrance hall — a 20x14 living rm. with good FP, 2 roomy bdrms., a kitchen with eating area and a modernized bathrm. A full clean basement that has been completely insulated as has the ceiling. Roof is just 2 yrs. old. $41,900.
BETTY SHEPHERD 388-5464
Pager 704

KASARI HOMES

538 Dupplin Rd.
$55,900 - $92,900

These NEW HOUSES are located in the Gordon Head area on quiet cul-de-sacs, close to UVIC and schools, recreational facilities and trans.

SPANISH

Living Rm. (19x15), Dining Rm. Kitchen with nook, patio doors off dining rm and kitchen to large L-shaped sundeck. 3 Bedrooms master has walk-in close and ½ bath, Lower level has large foyer with double doors to R.I. family rm. Double carport.

POST & BEAM

POST AND BEAM CEILING WITH CEDAR FEATURE WALLS. L.R. (16x18) Dining Rm. (10x14), Kitchen with family area (20x13), 3 Bedrooms, 2 Baths. Lower level entertainment area with double doors to R.I family rm. and R.I Den. Sundeck and Double carport.

ITALIAN COLONIAL

Living Rm. with arched fireplace. Dining Rm., kitchen with nook and Citation Cabinets. 3 Bedrooms, 2 Baths, ground level ready for future development.

CUSTOM BLDG.

Tired of looking at houses that are not just right for you, let us build your dream house on one of our lots or a lot of your choosing.

TRADES

Trade your old home for a new home.

FINANCING

DOWN PAYMENTS AS LOW AS $1900, also some of the work on your new house yourself and save some money. Good financing available. GAP financing available. To view our homes call Mrs. Pat Faulkner at 386-6199 or res. 384-2142.

NEAT, CLEAN AND HANDY

1 or 2 Bedroom — $29,900, and $42,000. Mr. Peterson or Mrs. Nichol — 477-6562, CAPITAL CITY REALTY LTD.

CONDOMINIUMS

One bedroom, top floor, Hillside $23,900. Must be sold.
One bedroom, 15th floor, Orchard House $32,900.
2 bdrm., 1½ baths, southern exposure wrap around deck asking $38,900.

TIARA BHALLA
388-7557, 382-8879
CAPITAL CITY REALTY LTD.

!OPEN

Sat. 2 to 5
1256 Rudlin. New exclusive listing in downtown area. Modern stucco bungalow, full basement with drive-in garage. Clear title estate sale. Try for low down payment. $52,500.

Roy Anderson
P. R. BROWN & SONS LTD.
385-3435 — 477-5057

ROCKLAND EXCLUSIVE

Immaculately maintained 14-room mansion built 1928-9. Modernized as necessary without sacrificing the pioneers tradition and elegance. Large, secluded lot with frontage on 2 parallel streets. 5 bedrooms. Offered at $168,000.
DAVID SCOTT
P. R. BROWN & SONS LTD.
385-3435 anytime

SWINERTON'S
REALTY WORLD

$44,950!!
3 Bedrooms
Full Basement
Open House
Sat., 2:00-4:00
2622 Scott St.

Charming older home, fully updated. Close to schools, bus and shops. DICK JAMES 385-2481, 592-2139.

$39,900!!
$39,900!!
Drive By
2311 Henry Ave.

Lovely updated older world charmer. 2 bedrooms, living room, dining room. DICK JAMES 385-2481, 592-2139.

Now $89,900
1836 Feltham Rd.

Large historic farm house on 7 acres of prime Gordon Head land, subdividable. Lot goes street to street so drive around to San Lorenzo at rear of property and look over the possibilities. MLS.
DICK JAMES
592-2139 — 385-2481
JACK BETTS
477-4042 — 385-2481
Swinerton Stewart Clark Ltd.

Capital City REALTY Ltd.
830-D Pembroke St. 388-7557

2083 MEDOW PL.
OPEN HOUSE
SAT. 2-4

Located on a quiet cul-de-sac, close to Oak Bay Rec. Centre, shopping and transportation. An ideal home for growing family. Fireplace — living room and rec. room; 2 full baths, 2 bedrooms (1 down), fenced rear yard, plus much more that must be seen. $54,500.
CLIFTON MAK
388-7557 — 479-0788

SWIMMING POOL
OPEN HOUSE

3 Bedroom home with rec room, extra bedroom and 2 pce. bath down (could be in-law), excellent area. Very reasonably priced at $69,900. Won't last at this price.
KEITH KAYE
477-7545 — 384-7557

SPARKLING NEW
$60,900
SAT. 2-4
1625 DOUGAL

Energy saver of highest quality. The latest design in bedroom decor. The latest designs in bathroom fixtures. Beamed ceilings. You'll love it! Love it! Love it! Fireplace — full basement — quality carpets:
388-7557 Raym Forbes 477-1781
388-7557 Mrs. Pat Forbes 477-0580

Capital City REALTY Ltd.
830-D Pembroke St. 388-7557

VIEW ROYAL

Views of Portage Inlet on one side, tennis courts and park across the street. A great location for this three bedroom, full bsmt family home on a quiet street. Rec room in bsmnt, sundeck off dining room. Priced to sell at $61,800 as owners have been transferred.
388-7537 Walt Slocomb 383-4035

SOMETHING SPECIAL

The best of quality design and location in this 1600 sq. ft. contemporary home. Bright, spacious rooms, separate dining room, family room on main, 4 baths, 2 fireplaces, teak cupboards throughout, covered sundeck and patio overlooking beautiful lawns. Fully developed lower floor could be completely separate suite for in-laws. Well priced at $89,900. Give us a call.
Marilyn Moore 382-8015
Jo Lennox 478-2563
388-7557

CORDOVA BAY
OPEN FRI.-SAT. 2:00-4:00 P.M.
DRASTIC REDUCTION

Sleshed by ½ acre Seclusion. Spacious trees, shrubs, paths and patios. Many features and extras which MUST BE SEEN. This charming home is now offered at $59,900. See you at 3715 Treetop Hgts. For pre-viewing call MELODY VILLENEUVE 388-7557 or 384-6563.

NEW HOMES
IN
3 Fine Locations
GORDON HEAD
CENTRAL SAANICH
ROYAL OAK
To View At
Your Convenience
Please Call
HARRY ATKEY DAVID PHILPS
Eves. 598-1737, Eves. 656-6590

Engineered Homes
385-6211 19 Cadillac Ave

Central Saanich
7608 Sigmar Place

New 1200 sq. ft. no-basement no-step home. Living room with heatilator fireplace, vaulted ceiling and feature cedar wall. Dining room, nook, kitchen, sparkling family bathroom, two bedrooms with ensuite off master bedroom. W-W carpets, electric heat, thermopane throughout. Large utility room, carport with storage area. All cedar exterior with shake roof. Large private sunny lot backing on to agricultural land reserve. Price $61,500.
S. Fioritti Construction Ltd. 658-5356

SAEC

IMMACULATE CONDITION

3-bedroom, 2-storey full-basement home on double-wide subdivided lot in Saanich. Fireplace, hardwood floors on both levels. The large yard is a gardener's dream. $66,630. A must see! For information call Wayne Strandlund at SAEC 382-9255 (24 hours).

7 YEAR OLD SPANISH DESIGN

house on 2.09 acres. 2 storey, 2104 square feet on each floor. Beautiful view. $140,000. 478-3030.

BROADMEAD

3600 sq. ft. beautiful home. For sale or part. Asking $160,000. 658-8277.

BEAUTIFUL 3 BEDROOM

ranch style on 5 acres ensuite or farm land in Cobble Hill. Phone after 6 p.m. 112-743-5683.

THE "HISTORY MAKERS"
WHITTOME'S

SIDNEY SPECIAL

Attractive 3 bedroom split level. Vaulted beamed ceiling. Part bsmt. New reduced price incl. 4 appliances, just $51,900. Graham J. Darby 656-5025 or 479-1667 (24 hrs.)

$4,000 DOWN
2824 ROCKWELL

Yes — with this D.P. the vendor will carry balance at 11½ per cent — 20 years, amort. — 3 yr. term at $470.40 p.m. Excellent 2 BR. Dr. Lge Kit. full bsmt. home in popular Gorge Area.
479-1667 Brian Brown 479-1667

SIDNEY SPECIAL
$39,900

950 sq. ft. clean, clean, no-step, 2-bedroom home on a well kept 50x120 ft. lot situated among good homes. Selling at $39,900.00. Buy it today — Move tomorrow. Dial Cliff Stretch 479-1667 or 388-5275 Pager 2827.

QUICK SALE

required on this attractive 4 bdrm. home in Colwood. Sep. and City views from kitchen and dining rm. Fireplace in Living rm., master bedroom is ensuite. Basement is roughed-in for 3rd bath and rec. room. Close to all primary schools. $59,900. MLS.
479-1667 DOUG RELF 479-5761

1000 PLUS

sq. ft. gives lots of room for 2 large bedrms, livgrm., dining rm. and kitchen. Complete with wall to wall carpets, large windows and close to Spectrum School. 2nd bedrm. in full basement of this strata duplex. ONLY $45,500.
479-1667 DOUG RELF 479-5761

FAIRFIELD

6 Room no step comfort! So cool in the summer, so warm in the winter! This pungalow is situated 1 blk. from the sea, steps from the bus. The lot is so well kept — the home is so clean. Asking Price $49,500.00. Call Cliff Stretch 479-1667 or 388-5275 Pager 2827.

LANGFORD
$46,900

4 bedrooms, 2 sets of plumbing. Family room off large kitchen 50 x 194 ft. lot. Low taxes. To View dial Cliff Stretch: 479-1667 or 388-5275 Pager 2827. MLS No. 33759.
H. Whittome & Co. Ltd.

FAIRFIELD WATERFRONT

Gracious home built in 1929. The area displays views of the beautiful strait, a sandy beach and many delightful homes. This solid home being sold by the widow of a prominent citizen who lived in this fine location for many years and asking only $189,000. To view dial Cliff Stretch 479-1667 or 388-5275 Pager 2827.

SPLIT LEVEL

Quality 4 bedrm. home planned for family living. Spacious living rm. with in-line dining, good sized compact kitchen with E.A., family rm. with F.P. and opening onto patio, and fenced garden area. Large workshop on 4th level. Double garage. 5 yrs. old. Excl. Courtesy. $90,000.
479-1667 Mary McGuire 479-7668

MANN
T. L. MANN & ASSOCIATES LTD.

OPEN HOUSE
2712 BELMONT
1-3 p.m.

ARTISTIC DELIGHT!

Don't drive by! YOU MUST see inside of this unique home. Bright through hallway leads to the 3 carpeted bedrooms and 4-pce. bath with cedar walls and cupboards. Modern kitchen with built-in dishwasher, sep. DR with parquet floors 14x13 L-R with bay window and shutters. Full basement plus fenced yard with private patio. Price: $53,500. Don't miss this home. CALL NOW:
598-5144 JOAN WATT 383-7263
598-5144 EILEEN MARTIN 477-7050

OPEN HOUSE

SATURDAY 1-4
881 DARWIN AVE.
GOOD NEWS—BAD NEWS

Here's a 28 years young home with 4 bedrooms, 2 full baths, living and dining rooms, family size kitchen — that shake — lots of extras. Good News at $58,900, Bad News — There's only one. See it now.
KEN MANN 598-5144

GARDENERS' TOWN AND COUNTRY
$47,000

This solid older bungalow is set back from the street on a huge yard. (80x135). of fruit trees, shrubs, flowers and a private back yard. 3 bedrooms, basement, driveway, garage, tool shed and sunporch. To view call
598-5144 GLORIA JONES 383-2825

Ten Mile Pt.
Open 1 - 5 Weekend

2884 Sea Point Drive
Attractive 3 bedroom home in a quiet, secluded location on edge of park. Enter thru private front garden patio. Living room with high teak ceiling, beams and feature stone fireplace, overlooked from raised dining room. Large kitchen, teak cupboards, lots of eating space. Large master bedroom, 2 piece ensuite. Recreation room and workshop down. 100 x 240 lot. Vendors transferred, price now reduced to $115,000 for early sale. Third left off Tudor. 477-9318.

Century 21
WESTERN HOMES
1037 Cloverdale 386-2491

OPEN HOUSE.
4335 Cedar Hill Rd. 2-4:30 p.m. 3-4 bedrooms, thermo windows two full baths, large L.R., D.R. Quality finishing. $77,900 New. MLS No. 23065.

$39,500

South Esquimalt

A nice old home with plenty of character as well as an attached greenhouse with lots of organic soil in the 53'x142' lot. Small bedrm. on ground floor and 3 inside and out, new kitchen cupboards, attractive older style L.R. with fireplace. Try $1500-$2000 dn. on this. New MLS listing. JIM RAMSON, Westgate Rlty., 386-9941, Res. 479-5910.

COLWOOD-BY OWNER

Appraised at $65,500. See and make offer on 70'x120' Colwood scenery, mountain and low taxes. Beautiful treed lot. Upstairs: large L.R.-D.R., large balcony, 3 good rooms, bath and ensuite, ground level fully finished, large carpeted rumpus room, 3 piece bath and sauna, built-in double garage or apartment phone 477-7722, 478-8453.

CLOSE TO UVIC

2-bedroom home, upstairs, hardwood floors throughout, downstairs in-law suite with 3-piece bath, rumpus room and utilities, on sunny beautiful landscaped lot offering semi-seclusion. Serious buyers only. No agents please. $72,500. Phone 478-8201.

250 HOUSES FOR SALE

GARDNER REALTY
695 Fort St. 385-7721
(24 HR. SERVICE)

BUILDING LOT

Large, panhandle lot with water-views in Gordon Head. Approx. 19,000 sq. ft. — 109.500.
385-7721 DALE BRIGGS 592-3978

OAK BAY EXCLUSIVE

Make your appointment today to view this beautiful 4 BDRM home located just south of the Uplands. Main floor features LR with FP, separate DR, large kitchen with adjoining laundry, 4-pce. bath and 2 bedrooms. Upstairs has two more bedrooms and 2-pce. bath. Full basement has rec. room with FP, room for another bedroom and another 5-pce. bath. Large private yard has separate double carport off back lane. $89,500.
385-7221 DALE BRIGGS 592-3978

SIDNEY SPECIAL
$39,900

950 sq. ft. clean, clean, no-step, 2-bedroom home on a well kept 50x120 ft. lot situated among good homes. Selling at $39,900.00. Buy it today — Move tomorrow. Dial Cliff Stretch 479-1667 or 388-5275 Pager 2827.

GONZALES HILL EXECUTIVE

The quality contained in this home cannot be described in an ad — it must be seen! The property features beautiful water and mountain views from sunken LR, large DR, and private sundeck. Each of the three bedrooms is complete ensuite — yard is private but has minimal upkeep. Call today for private viewing. $176,000. MLS.
385-7721 DALE BRIGGS 592-3978

UPLANDS RANCHER

What a delightful no-step home to have available on the market! Freshly painted and ready for immediate occupancy. Features entertainment-sized living room with FP, dining room with access to private deck, large kitchen with E.A., adjoining laundry room with 2-pc. bath, den with FP, 2 large bedrooms, and 4-pc. bath. $132,000. MLS.
385-7721 DALE BRIGGS 592-3978

SUPER SEAVIEWS OFFERS INVITED

Your own private courtyard, separate double garage, 100'x170' lot with a beautiful 3-bedroom spanish design home with 2 fireplaces, 2 bathrooms, family room and lots of balcony. MLS No. 33058 offers invited on $119,000.
385-7721 CLIFF SALMOND 477-3626

ROCKLAND SUPER-BUY

I have just listed a really fine, family home just south of Rockland Ave. Look at its many features: Large LR in-line DR with FP, large sunny kitchen with eating area and laundry, 3 large bedrooms and 4-pce. bath, downstairs with family room, 2-pce. bath, another bedroom (potentially two), beautiful, large, well treed yard with Olympic mountain views. Priced to sell immediately at $89,000. MLS.
385-7721 DALE BRIGGS 592-3978

BROADMEAD RANCHER

Another new listing with fantastic quality throughout for the discriminating buyer desiring the Broadmead Estates! Home has large bedrooms plus 2½ complete baths, double windows throughout, electric garage door and underground sprinklers. $119,500. MLS.
385-7721 DALE BRIGGS 592-3978

SOUTH OAK BAY

Do you have a large family desiring a choice location close to good facilities? Then this is the home for you. Contains 4 bedrooms, 2½ bathrooms, plus family room with FP and large rec. room. Only 2½ yrs. old on landscaping completed. $98,500. MLS.
385-7721 DALE BRIGGS 592-3978

FAMILY HOME
PEACEFUL ACRE

This 4-bedroom split level has all the room you family needs. Large garage workshop for Dad, country kitchen for Mom and pool-table size rec. room with bar for the whole family. Located in View Royal in close proximity to elem. school and bus route. Take advantage of the low taxes in this area and still be only 4 miles from downtown. $97,900. (MLS).
DIANE FULLMER
385-7721 384-8075 Pager 407

VIEW ROYAL
LOW TAXES

New homes just won't have these features — coved ceilings, hardwood floors, ½ acre well landscaped lot, country kitchen and lots of large bright windows. 2 good-sized bedrooms on main plus attic rooms and full basement. Close to elementary and high school bus route to town. $65,900. (MLS).
DIANE FULLMER
385-7721 384-8075 Pager 407

UPPER HENDERSON

3 or 4 bedrooms over 2500 sq. ft. developed on 4 levels. There is a separate 2-car garage in the back, a raised patio and a super brick barbeque. Have a drive by at 2054 Frederick Rd. but do not disturb the owners, just phone me and I will be pleased to arrange an appointment. Good value at $109,000. MLS No. 33115.
385-7721 BILL WEISS 598-8443

GREAT LOCATION

Oak Bay Border: close to buses, shops, Jubilee Hospital, spacious, immaculate home with basement suite. Real value at $64,900. MLS. View today.
385-7721 AUDREY MONT 598-7598

$39,900
GORGE
COTTAGE

Cozy, clean, updated, beautiful grounds, plus full basement, and separate garage. Call me now.
385-7721 AUDREY MONT 598-7598

OAK BAY BORDER
1945 KINGS

3-BR no-step stucco home. Ideal for the young family or retired who don't want to worry about stairs. LR has FP, also in-line DR. Utility room wired for washer and dryer. Excellent area for schools. Electric heat, W-W over area. Large garage (12'x36') with workshop.
OPEN HOUSE
2-4 WED., THURS., FRI., SAT.
385-7721 BRIAN COUTTS 598-2405

ASKING $135,000

Sweeping views from this immaculate 1350 sq. ft. home located on 1.2 beautiful acres on the Cordova Bay Ridge. New MLS.
Call: MacLEAN — 478-8554
LAWRENCE — 477-9313
SIMONS — 477-1449
Landmark Properties ltd.

ROSES ROSES ROSES

GORGE — NO STEP $2,500
Sacrifice price on this white stucco home on super lot with fruit trees. Attached garage for workshop.

3 BED CONDO $28,950

All low down payments considered on this family unit near shopping plaza. May be eligible for $2,500 new grant.
HELEN OR TED 477-7750
BOWDEN REALTY 383-5524

DESPERATE

Four-bedroom home on beautiful Triangle Mountain, Colwood. 90x150', plus 1200 sq. ft. living, ask. large living room, 2 fireplaces, nice view of Colwood Valley, $52,000 mortgage, take offers, will consider van as down payment. 386-8601 days, evenings 478-3679.

IMMACULATE 3 BEDROOM

home on 5 acres ensuite, priced at $97,000 — 479-7949 or 479-4474.

250 HOUSES FOR SALE

DFH
477-7291

D.F.H. Real Estate Ltd.
1559 McKENZIE AVE.

OPEN HOUSE
Thurs. & Fri. 6:30-9

Good value — easy care — fully fenced — for the backyard hobbiest. Big garage. Lots of parking.

3755 MILGROVE
AT A LOW, LOW PRICE

2 bedrooms; bright, large kitchen; extra clean and sparkling full bsmt. Ideal for retirement or starters. See this — ask the price — make a reasonable offer to
GEORGE WARREN
AND BE IN WITHIN 2 WEEKS
477-7291 (Bus.) 598-2498 (Res.)

COUNTRY LUXURY
(Ardmore)

This beautiful 4 bdrm. quality-built home affords gracious living for those who like the rural atmosphere. Situated on a secluded 1-acre lot, this is the perfect time to soak up the sun on the patio which leads to a HEATED INDOOR SWIMMING POOL. The lovely family rm. has a wet bar with ice maker, and fridge for easy entertaining. The Master bedrm. and 5-pce. en-suite must be seen to be believed. For more information, call now. Asking $194,000. MLS.
KEN HIGHTON
477-7291 (Bus.) 385-9235 (Res.)

QUALITY CONDO
WITH FIREPLACE

Fridge, stove, washer, dryer and drapes included. 2 bedrms, 2 full bathrms. over 1150 sq. ft. Stadacona Park Area with views of Saanich Hills. Reasonably priced at $45,900.
ED HO
477-7291 384-8075 (Pgr. 386)

Quiet Seclusion
Almost Waterfront

Reduced to $58,500 for urgent sale. Portage Inlet area. Large, very private well treed, lot. 3 Bedrms, 2 bathrms, big kitchen, sep. DR, rec. rm. with bar in full bsmt. Just renovated but still needs a little more. T.L.C. MLS.
ED HO
477-7291 384-8075 (Pgr. 386)

ONLY $45,900
GORDON HEAD
Only 8 Yrs. Old

Make us an offer with as little as 5 per cent down ($2300), subject to qualification. This home features 3 bedrms, 1½ bathrms, rec. rm., workshop, large fenced backyard, convenient location near University and Kmart. Fridge and stove included. Excl.
ED HO
477-7291 384-8075 (Pgr. 386)

NEW ON MKT.
ASKING $57,900
Quick Sale Needed

This home is bursting at the seams with big people & little people so now a larger home has been found, and this one must be sold! The kitchen is newly decorated, has a new double stainless steel sink, butler tops, and flooring to help keep the homemaker happy. There's a big formal dining room as well as two bedrms. about 12x12. Some T.L.C. needed. Location excellent; close to schools, parks and shops. Be among the first to view this home with
PATRICIA KING
or GEORGE WARREN
477-7291 Anytime

3 MINUTE WALK
TO WOODWARDS

This home is ideal for a retired couple or persons desiring a convenient location. 1 or 2 bedrms. (also 2 children's bedrms. downstairs) on the main floor. This home is completely renovated. Stove, fridge, dishwasher included. Easy to move in, no work to be done here. $42,100.
BRUCE WRIGHT
477-7291 384-8075 (Pgr. 425)

UPLANDS
RANCHER
$117,500

Charming 1,600 SQ. FT. home offering 24x14 Living rm. with black tile F.P. Formal Dining rm (12x12) leads to COVERED SUN PORCH. Large Kitchen with eating area is set off by CEDAR RIMMED CEILING and effective lighting. 3 bedrooms on the main and the 16x12 MASTER has 2 pce. ensuite. The downstairs level is a complete 1,400 SQ. FT. consisting of 4th BR., 4-pce. bath, huge 16x34 REC. RM. (for pool and ping pong) plus play room, loads of storage closets. All this and on a beautifully landscaped ½ ACRE property that has potential for TENNIS COURT and SWIMMING POOL. Just listed and priced for immediate sale.
BRIAN SHARP 592-6838

NEW ON MARKET

This 3 BR bungalow is situated on a quiet street with little traffic only. Tastefully decorated and carpeted throughout. Large L.R. features wood and brick fireplace with. Good size DR, family room with sliding doors leading to private patio and large beck yard with fruit trees. This immaculate home offers everything the young family could want at a price you can afford, $57,900. For further information and appointment to view, please call:
PATRICIA KING
477-7291 384-8075 (Pgr. 1105)

$67,500
9337
MARYLAND DR.

Super family home in the Uplands of Sidney. 3 BRs (ensuite). Large lot on a quiet cul-de-sac. Fully developed lower level with huge rec. room, bedroom, bath, etc. Sunken LR with feature FP. A fine home in good area.
Lt. BARR 383-5484 (Res.)
M. VAUX 384-8075 (Pgr. 694)
or 477-7291 anytime

RO

250 HOUSES FOR SALE

Island Homes Ltd.
8904 DOUGLAS
386-7545

ENJOY HOME

Owners used to live in subdivision once, so they appreciate the 5 years they have spent in the happy and spacious surroundings of this spacious and privately located home. 3 or 4 bedrooms, family room, rec room, sewing room, 10,000 sq. ft. lawned and woodsy lot. $69,900. Call Tom Evans, 652-2620.

LAST A.H.O.P.
684 MARLISSA

Left off Island Highway at Millstream — 4 blocks, turn left on Marlissa. Quality built, 3 bedrooms, 2 bathrooms, fireplace. Separate storage and utility. Drive by and phone H. Mitchell, 479-4818.

3 SUPER ACRES

excellent for hobby farm use or horses and it's fully developed to provide you with the features to step right into the country life style. House, barn, workshop, wells, pasture, hayfield, veg. gardens. Fruit trees, milkroom, hayloft, chicken run, pig house and enclosure, electric fence. These are just a few of many feaatures of this $109,000 listing. Call Tom Evans 652-2620.

Customize Your New Home on Burkingham Place

7 Homes to View

You will have a wide choice of finishing if you buy now. Less as they progress to completion. Choose electric fixtures; colors of paint, flooring, and range hood; arborite pattern for counter tops. Concerned about energy costs? All are equipped with thermal windows and patio doors. All have extra insulation in walls and ceiling. These are three-bedroom, 1½ bathroom, with extra plumbing down, 2nd fireplace or flue for FRANKLIN STOVE; and room for further development. Prices from $65,900 to $69,300.

OPEN HOUSE WED., SAT., SUN.
1:30 to 4

Your hosts, John Scarton, 479-3572, and J. C. Baxter, 477-7532

NOW $46,900

Immaculate 3 or 4 br home on a quiet street close to Sears. Utility room on the main floor. Neat yard with garden area and wired garage. MLS. I have the key.

GORDON HEAD

4 or 5 BR home with lots of charm. Extra large family room, off deluxe kitchen. Many extras. Choice area. Asking $119,900.
RON CROW 592-4989 (Anytime)

BRENTWOOD

Roomy 3 bdrm home in popular area of Brentwood — lrge. living rm. with heatilator fireplace — kitchen has eating area with deck off — full high bsmt for further development. Well treed lot backing onto Butchart's Gardens. New MLS $69,900.

BROADMEAD REDUCED

Open Sat. 2 - 4
4501 Emily Carr

Ideal home for those whose family are grown. No steps to wear you out yet lots of luxurious living area — 3 bedrooms and sauna — sunken living rm. — selcuded patios across from park in lovely bright area. $116,900.
BARRY THORNDYCRAFT 477-8487

Lorenzen REALTY LTD.
50 Bastion Sq. Bus. 383-4151

MT. TOLMIE
3 BDRMS. PLUS

An appealing 20 yr. old (1142 sq. ft. main) lovingly care for. From the gracious entrance through the delightful living rm. and wide dining "L" and on to a kitchen that's a joy to work in. You'll know you're inspecting a better than new home. The western exposed sundeck has awning for those extra hot days. There's a spacious 4 pce. bathroom and 3 roomy bedrms all with HW floors. Down is a 26x13 tastefully panelled rec. rm., a cheerful laundry rm. and workshop, plus a spotlessly clean area for more development. The 71x133 lot is ideally developed and fenced in back for your added satisfaction. Not spruced up to sell, just always kept in top condition yet priced only $68,500. View by appointment only with:
BETTY SHEPHERD
388-5464 Pager 704

SIDNEY
$52,900

Vendors transferred. With regret they sell this well cared for 5 yr. old in a quiet location among really nice people. A bright home with FP in livin grm., a 11x9.6 dining L. access to 12x14 sun catching deck. There's a big kitchen that's been lovingly cared for, 2 pretty bedrms. and an appealing 4-pce. bathrm. on main. At lower level a 3rd bedrm., a 4th or hobby rm. just needs painting and some carpet; there's R.O. for 2nd bathrm., a lge. utility area, and a Rec rm. that comes equipped for fun because the Vendors want you to find the happiness in this home they they had. It's lovely built-in stereo system with speakers on main floor also, and a fascinating color organ. There's a large totally fenced play area, a separate garden area, away from heavy traffic lanes. It's your opportunity to get a nice home among nice neighbours. Call for more details.
BETTY SHEPHERD
388-5464 Pager 704

SWINERTON'S
REALTY WORLD®

OPEN HOUSE
Sat. 1:30 - 4
3330 Woodburn

Attractive and spacious 3 bedroom bungalow in one of Oak Bay's better locations. 4th bedroom down, large rumpus room plus 3rd bathroom. Asking $95,600. MLS.
JIM MURDOCH 592-4530

Newly Listed

2 Bedroom bungalow, nice living room, separate dining room. Lot 60'x180' located in area with potential future high density zoning MLS. Asking $45,000.
ALAN R. WILLIS 595-8858, 385-2481
Swinerton, Stewart Clark Ltd.

$39,900
3 BD. HOUSE
1.13 ACRE
MUNN'S RD.

Call Immediately
Lee Wrobel
Randy Small
385-1431
British American Realty Ltd.

ESQUIMALT LAGOON, SEA view, 5 years old, 3 bedrooms, 1½ bathrooms, full basement, fireplaces, $67,900. 474-2929.

MINI-FARM
743-9245

250 HOUSES FOR SALE

Canada Trust

By the Sea

By the sea, by the beautiful sea. Come see this attractive 2 br home a half block from the ocean and promenade in SOUTH OAK BAY. New roof and gutters, copper plumbing and rewired. You can enjoy your retirement in this clean, sound home in one of the city's most desired areas. $71,500. MLS.
LORNE DOYLE
Res.: 479-9954 Off.: 595-5131

SPLIT LEVEL HOME

in a new subdivision close in to town. 3 bdr., bath and ½ FR off kitchen. Top quality carpets and cabinets. Bright sunny. $74,900; 5 others under construction. $69,900 and up. Call:
RALPH LEVY
Res: 721-3346
Off.: 595-5131

BUILDER'S OWN HOME CENTRIAL SAANICH

Top quality construction — Marble FP floor - ceiling. Large easy-care lot. Make your offer on $69,900.
RALPH LEVY
Res: 721-3346
Off.: 595-5131

SXS DUPLEX

2 BR each side — no basement. Terrific 80x180 lot that's like paradise. Ideal for your retirement. $79,900.
RALPH LEVY
Res: 721-3346
Off: 595-5131

1400 SQ. FT. HOME

Better area of Gordon Head. Lots of room for further development. Vendor most anxious and will look at all offers on the asking of $85,900.
RALPH LEVY
Res: 721-3346
Off: 595-5131

NEW ON MARKET

3 BR home on one of Victoria's quiet cul-de-sacs. 100 yards from golf course, close to bus and schools. Vendor has bought and wants to see any offer on $69,900.
RALPH LEVY
Res: 721-3346
Off: 595-5131

HOME PLUS REVENUE

In Town & Country area, 3 BR on main, suite with kitchen and bath down. $59,900 — it's a steal.
RALPH LEVY
Res: 721-3346
Off: 595-5131

BROADMEAD WOOD & GLASS

Is this your style? Just new on the market is this unique home with excellent floor plan to accommodate children. 4 bedrooms, family room, PLUS recreation room in full high basement. Enclosed 2-car garage. Beautiful garden. Vendor regretfully moving east. Priced to sell at $129,900.
RALPH LEVY
Res: 721-3346
Off: 595-5131

DRIVE-BY
1883 Rye Rd.

Central Saanich off Simpson. Immaculate 3-bedroom home on quiet cul-de-sac with large living room (stone fireplace), L-shaped dining room and a super kitchen with eating area plus patio with valley views and sea glimpses. 1½ baths, all for only $66,900 or offers will be seriously considered! Don't miss this!
FLORENCE MAUGER 656-6509
CANADA TRUST 595-5131

D F H
D. F. Hanley & Associates Ltd.
1557 McKenzie 477-7284

OAK BAY BORDER

Brand new West Coast Contemporary, located on quiet cul-de-sac. Sparkling from one end to the other with innovative ideas. 3 bedrooms plus future development area. Exciting Kitchen appliances; the latest cabinets, a skylight and track lighting. Large master bedroom, 2 fireplaces. Large oak treed, fully landscaped lot. IMMEDIATE POSSESSION. Park at your back door. Full price $165,000. For personal viewing, please call:
Doug Bavington
477-7284 598-3929 (Res.)

Better Homes and Gardens

Is the only way to describe this beautiful 5 BR home with 3 full bathrooms, family room, rec. room, lovely LR, and DR overlooking superior 20'x40' heated swimming pool. Giants lot with loads of room for extra cars, boats, motor home, etc. Situated in the prime Gordon Head area and known as 7263 Arbutus Rd. You may drive by, but please do not disturb owners. Very quick and easy to show. Full price $125,000 Call:
BRYON JEEVES
477-7284 (24 hrs.) 477-6257 (Res)

1160 Reynolds Rd.

Bigger and better than new at a price far below replacement. Gleaming hardwood floors in spacious living and dining areas 3 bedrooms, 2 full baths, plus 3-pce roughed-in basement. Hotwater heat, new carpeting, heatilator fireplace, dream kitchen with miles of new cabinets and family room adjoining. Large undeveloped daylight basement. Asking $64,900
Bill Westcott
477-7284 (24 hrs.) 477-5402 (res.)

BUILDER SALE

Only Three Left
Immediate Possession O.A.C.
—Plywood sheathing for stability
—R28 Insulation
—Thermal windows for energy saving
—Copper wiring for safety
—Decorator kitchens and bathrooms
—Sundecks and carports
—Basement room areas roughed-in
—Extra plumbing roughed-in
2—Three bedroom $53,750
1—Two bedroom $52,900
DIRECTIONS:
Drive Pat Bay Highway to Sunny Sidney, turn right at McDonald Park Road, sharp right to Ardwell, right on Gabiola to Honby Place.
OPEN DAILY
NOON TO 5 P.M.
Reston Construction—479-3340

LODGE POLE PINE, NATURAL log house, approximately 1800 sq. ft. includes large loft and balcony. Rich honeygold colour, will move and complete on your homesite. A prestige home for the discriminating. For appointment to view 754-5868 Nanaimo.

250 HOUSES FOR SALE

SEASPRAY
PROPERTIES LTD./ REALTOR

1911 QUADRA 386-3124
1175 NEWPORT 595-3151

WANTED ! !

A couple or single person who would like to live on Beach Drive that loves gardening. The home is older but not funky. It has a huge master bedroom and a small bedroom or den, galley kitchen with an informal eating area at the rear. New electric heat (wiring and plumbing). Nice hardwood floors in living room with beams and fireplace. For viewing call:
SUE WARKE 595-0927
CONNIE WEYLER 592-1961
or 386-3124

THE GREAT ESCAPE . . .

. . . to privacy, recreation, serenity, prestige on .77 of an acre of beautifully landscaped property with a MILLION DOLLAR VIEW. Just a skip and a jump to every convenience . . . yet enough removed from todays rat race world to preserve your sanity, located approx. ½ mile from leisure centre. The casual country atmosphere abounds in this home that features 3 extra large bedrooms on a reverse split, formal dining room cut off by a floor to ceiling brick heatilator fireplace and the formal living room, wraparound glass to view. Family kitchen and drive-in garage. Now at the low price of $79,900. ML33852. Call:
SUE WARKE 595-0927
CONNIE WEYLER 592-1961
or 386-3124

ACRES OF CLAMS

Patricia Bay features two homes. One is brand new (½ block back from the water) with view off huge sundeck. Appointed in Cedar exterior (no maintenance). Good well and landscaping. 2 bdrms up and 3rd down. Nice inline kit. and dining room. 2 fireplaces (one roughed in) electric heat. $59,900. EASY TERMS.
2ND HOME is older that needs upgreading, 2 bedrms, cozy kit and sundeck overlooking the bay (right on West Saanich Rd.) Good, private lot. $64,900.
SUE WARK 595-0927
CONNIE WEYLER 592-1961
or 386-3124

BLENKINSOP
BONUS!!

The bonus is the large lot (over 8400 sq. ft.) with trees and room for expansion. This lovely 2 bedrm home is in immaculate condition and perfect for starter of retirement. CALL NOW!
386-3124 KEN POSKITT 477-0371
386-3124 KEN WILKE 382-9527

CHOOSE FROM THE FOLLOWING!

CADBORO BAY

Close to beach, park and shopping, yet on a quiet side street!! Ideal for privacy and peace of mind. A 2-bedroom home, with space for two more down — a home that you can enjoy right into your retirement years. Professionally landscaped, recently decorated and new quality carpets plus renovated super-size kitchen and bathroom. Truly in better-than-new appearance with a bonus — an underground heated pool!!! Priced at $87,200 and worth every penny of it.

CAMOSUN COLLEGE

Steps from the College, yet almost totally private. Four bedrooms or three plus a quiet office, as well as a large family room, a pool and sauna. Located on a large, well-treed, well-landscaped lot away from traffic. Asking $89,900.

BRENTWOOD, $76,500

Fantastic country setting with wide open valley views, close to shopping and schools. Custom-designed and constructed with 3 bedrooms, large kitchen and private sundeck. Downstairs potential for a suite or whatever you choose.

TRIANGLE MT. GROUSEWOOD PLACE
VIEW! PRIVACY! CEDAR!

Enjoy this LINDAL Cedar home — tended with loving care. 3 bdrms., 2 bathrms., quality finished interior, well-landscaped exterior drink in views of the ocean and city from large decks off living rm. and master bdrm. Extra benefit of potential 10,600 sq. ft. building lot to be severed from .62 acres. Asking $89,000.

OAK BAY — WINDSOR PARK

Love those refinished Oak Houses! Now reduced to $70,000. Beautifully-kept older home, new rugs, new paint, new kitchen appliances, new hot water tank — immaculate! 2 bdrms. up, room for more down. One blk. from sea and tennis courts — large too! Private backyard. Come view today.

JAMES BAY, $52,500

"THE NEST" a very well designed contemporary cedar townhouse with its own private yard! Maintained in like-new condition, with 3 bedrooms, 1½ baths, large living room opening to private sunny deck. Bring your plants and move in.

FOR INFORMATION on any of the above homes, call:
LESLEE FARRELL, 382-8861
388-5464, Pager 665
DOUG CODDINGTON, 595-0795
or office 595-3151

HOLLYWOOD CRESCENT

MOVE ON THIS OPPORTUNE MOMENT! Owners who love their charming 1911 home, converted to legal duplex, have now found the only other home in Victoria they'd rather have. Main suite has one large bedroom (ensuite), 3 fireplaces, den, stained glass windows, beam-type ceilings, plus full basement with extra bedroom and bath. Upstairs suite has private entrance, bathroom with shower, enclosed sunporch with SEAVIEWS. This home is situated on a double corner lot in the midst of an exception residential area, and could be re-converted to a single family home if you wish. Realistically priced to sell at $82,000. Call LESLEE FARRELL for your appt. to view.
595-3151 - 388-5464 pgr. 665.

HENDERSON REALTY LTD.
385-9741 (anytime)

LUXURY SUITE

Unobstructed views from this apartment with southwest exposure. Beautiful large living dining room, convenient kitchen with quality appliances, garburetor. 2 super bdrms, master bdrm with 4 pc ensuite, indoor pool. Underground parking in complex. Asking $59,000.00
BILL McCARTER 592-3970

NEW — HILLCREST

A super floor plan, large ground level entry, living room (fireplace) dining room, kitchen facing mountain views. Quality carpeting, 3 large bdrms — master with 2 pc ensuite. Finished rec room (fireplace). Thermopane windows. Cedar siding exterior — shake roof, 70 x 100 corner lot. Asking $84,500. New MLS.
BILL McCARTER 592-3970

SEAVIEWS — NEPTUNE

Well designed contemporary — Master bdrm living room, separate dining room, kitchen with uninterrupted views. Master bdrm has 4 pc bath and walk in closet, 2 more bdrms and family room (also with Views) 4 pce bath and laundry room down. Cedar siding and shake roof ½ acre lot. Asking $125,000. MLS.
BILL McCARTER 592-3970
BOB GIBSON 656-5153

ESQUIMALT $58,500

Unique 3 BR, basement, 8 years old, 2 bathroom home, new wall to wall, lots extra features, carport, shops, easy care lot. 383-3167.

250 HOUSES FOR SALE

Montreal Trust

JUST OVER ½ MILE FROM DOWNTOWN FANTASTIC CITY AND DISTANT SEAVIEWS.

OPEN HOUSE
1288 MONTROSE
Everyday 1:00-4:00

—Lovely shrubbed suny lot,
—good looking, 4 bdrm. pool home,
—room for in-laws,
—plenty of parking,
—Asking $89,900.
MURRAY LUCAS
386-2111 656-4956

OPEN HOUSE
FRI. 6:00 - 9:00
SAT. 1:00 - 4:00
109 WILDWOOD
A Fairfield Home

Plus in-law suite on a superbly landscaped setting. Ideal retirement property. There is a large 2-bdrm. owner's suite with sep. living and dining room and a superb 1-bedroom suite offering fantastic seaviews and a large comfortable living room. Both suites with FPs and the property is in truly exemplary condition. Must see — Priced at $79,900.
NEIL RAWNSLEY
386-2111 595-1507
GRAYDON HOOKER
386-2111 598-2186

OPEN HOUSE
3775 Jennifer Plc.
Sat. 2:00 - 4:00

Off Cedar Hill Cross Road. Quality home with 2,200 sq. ft. finished on both floors, 3 bedrooms, 1½ baths, 2 fps., den, large rec. room and many other features. For further info. contact:
DARLENE PEDERSON
656-3924 656-1881

OPEN HOUSE
1241 Tattersal Dr.
Sun. 1:00 - 4:00

Unobstructed views from this immaculate builders home with 5 bdrms. and den. Huge lot for the children and gardeners. Asking $94,500.
GRAYDON HOOKER
386-2111 598-2186

$39,900
FORGET RENTING

Why rent when you can own a 3-bedroom, 2-storey, full basement home? In good condition and close to Mayfair in an area of economic development. Future potential for the site. Make an offer and forget renting.
NEIL RAWNSLEY
386-2111 595-1507

VALUE PLUS
3254 WICKLOW

Ideal starter home and investment — cute and cozy cottage, bdrm. living room with FP. All recedorated and located on a beautiful tree-shaded lot (over 10,000 sq. ft.) See the potentials here, Asking $42,900.
GRAYDON HOOKER
386-2111 598-2186

2134 Brethour Pkw.
(Sidney)

—3 bdrms., 1½ baths,
—fp. and carport,
—owners trans.
—full basement.
Try your offer on the low-listed price of $67,500. For more information call:
656-3924 LARRY PRUDEN 477-7497

DRIVE BY
4124 TUXEDO DR.

Modern contemporary six-room full-basement bungalow. Vacant, must sell. Asking price $63,000.

1816 MIDGARD Av.

Brand new, new and extra cabinets, fridge, range and dishwasher. Large living rm dining rm. Fully developed basement. Three full bathrms. Many other extras. Landscaped. Price $79,950.

3368 GIBBS RD.

North Oak Bay. Modern six rm. plus bungalow in this very desirable area. Entertainment size living rm, guest dining, family kitchen. Three large bed rms, basement rec. room bath and utility. Price reduced for quick sale to $106,000. Many of above please phone:
HAROLD — 386-2771
GLADYS — 386-0502
VIC — 592-0927
OFFICE — 479-7161
NATIONAL TRUST

FAMILY ACCOMMODATION
—PLUS VIEWS

Only 8 years old and over 1250 sq. ft. on main floor with Living room and separate dining room; kitchen with eating area; large master bedroom with walk-in closet and en-suite plumbing. Basement includes study; bedroom; laundry and workshop area and room for further development. Large wrap-around sundeck with double carport and approximately ¼ acre landscaped lot. Views of sea, mountain, and valley, well priced at $71,000 MLS. View anytime.
ESQUIMALT
JOAN HOPPER
386-3547 or 652-3103
CITY BROKERAGE LIMITED.

ROCKLAND AREA

PRICE REDUCED $4200
1252 Wilspencer Pl. OPEN HOUSE Fri. June 30 - Mon. July 3, 2 -4:30 p.m. Southern exposure, well built, charming, spacious, professionally decorated interior, unique ½ SXS duplex. No restrictions. Extra large living room and dining area with 12' picture windows, 2 bedrooms suitable large or twin beds, 4 pc. bathroom. Large bright kitchen, eating area. Top quality carpeting throughout. Insulated 1977. Drive in garage. Moderate taxes. Daylight basement. Small enclosed garden. Possession end of July. $52,500. Personal appointment call owner 383-6877.

SACRIFICE
COLWOOD LAKE
$61,500

Owner transferred, must sacrifice immaculate split level. 3 large bedrooms, 3 bathrooms, L.R. with fireplace, DR with glass door to sundeck. Bright kitchen with eating area. Finished rec. room with built-in bar. Carpeted throughout. 652-2188 to view.

NORTH OAK BAY

Executive home with pool
App. 1600 square feet
Spacious LR and DR
Lovely panelled den
Large bright kitchen
4 bedrooms, 2 down
2 bathrooms, 3 FP
Huge rec. room
Quality carpet throughout
38' heated and covered pool (in ground). Beautiful large landscaped lot. Drive by 3230 Henderson Road. By owner. $122,500. For appointment to view, call 592-4193. (Principles only, please).

Fairfield Realty Ltd.
ONLY $1500 DOWN

$41,900, 1200 sq. ft. Solid 3-bedroom house, interior immaculate, new wall-to-wall throughout. Financing can be arranged, owner, 479-5696 or 479-2920.

250 HOUSES FOR SALE

BOORMAN'S
612 Fort St.
386-7521
2045 Cadboro Bay Rd.
595-1535
BOORMAN INVESTMENT CO. LTD.

St. Michael's School Area
$53,450

Two bedroom bungalow — excellent living room with fireplace and dining room. Full basement for storage, workshop and laundry. Fully fenced back yard — shcool grounds along side.
JOHN JENKINS
595-1535 598-5767

Metchosin
2.07 Acres

Not the "usual "run of the mill" home. Ideal for executive or professional family with in-law situation. The property has been built in the last 5 years Consists of 5 BR Colonial home together with two bedroom bungalow. Each has excellent entertaining rooms. The lot is secluded in area of good homes, landscaped. Price $144,900. MLS. Interested purchasers call:
JOHN JENKINS 595-1535 (24 hrs.)
VIVIENNE GENT
595-1535 592-2656

Good Value

1. SXS DUPLEX
Oak Bay Border 2-Bdrm. Large kitchens, Level 100x118 lot with fruit trees, excellent location, estate sale $68,500. MLS 34227.
2 OAK BAY TUDOR
Home with 2 bdrm on main floor and 3-bdrm in-law suite with outside entrance. Quiet area in neighbourhood of lovely kept homes. Owner moved out $64,500. MLS 34228
3. IMMACULATE, well built 3-bdrm home plus 2-bdrm IN-LAW-SUITE in high bright basement. Spacious kitchen, large living room, excellent for family and in-laws. Burnside shopping area. $68,500 MLS 34116
4. VIEW of Panama Flats Only 5 yrs. old, excellently maintained 3-bdrm. home. Beautiful white rock fireplace in L.R. kitchen with breakfast nook, sundeck, ground level basement with large rumpus room and brick F.P. patio, two full bathrooms, double carport $65,500 MLS 34164.
5. SPARKLING CLEAN 2-bdrm no basement home set in 50x159 beautifully landscaped garden, walking distance to Simpson-Sears, Owners leaving town, must sell. $54,000 MLS 3378
6. ESTATE SALE close to Oak Bay Rec. Centre. 2-bdr no basement home. Well built with oak floors and plaster walls, nice stucco and sep garage. $44,500 MLS 34228.
7. ORCHARD HOUSE Easy to own, small down payment or trade your boat or car for this 1-bdrm suite on 19th floor. Spectacular views of City and harbour. ½ block to park and walking distance to down town. $37,500 MLS 33355. For full information and appointment to view on these outstanding homes please call:
595-1535 OLGA ZACHARY 592-2265

Oak Bay (South)
$62,900

Bright and cheery stucco bungalow near school, bus and corner store in the delightful Windsor Road area. ½ mile from folksy and friendly Oak Bay village. Entrance hall, 18ft. LR with fireplace, 11x9 DA, 10-6" privacy and peace of mind. 2 BRs and big modern kitchen. Over 1100 sq. ft plus bsmt. Early possession.
386-7521 JOHN PLATT 383-2700

Your Own Front Door & Laundry
$36,500

Attractive 1300 sq. ft. 2 storey condominium home in beautifully landscaped 4-storey complex just 5 minutes from downtown Victoria with bus each way at door. Entrance hall, 20 ft. LR 9x10 DA with patio door, attractive kitchen with fridge and stove, Ldy Rm with washer and dryer and 2-pce. bath. 3 BRs up with 4-pce bath and storage rm. WW carpet throughout. Gross taxes $522. Monthly fee $25. Children welcome Pets subject to approval. (MLS-LBX).
386-7521 JOHN PLATT 383-2700

B.C. LAND
AND INSURANCE AGENCY LTD.

OPEN SAT. 2 - 4
2644 Sooke Rd.

Tall trees and a gorgeous garden, secluded patio, manicured lawns and a greenhouse provide the pretty setting for this immaculate 3 bdrm. home. Unique rumpus room reflects the imagination and care by the only owners of this home. Asking $57,900. MLS.
June Corby 478-8780
B.C. Land 478-5588

MUST SELL

$72,000.00
Seaviews, close to beach and located on a large lot on a quiet street, 3 or 4 bdrms, 2 fireplaces, sep. dining room and spacious kitchen. Full basement. Beautiful condition inside. A terrific buy!
MLS
478-5588 SHIRLEY WILDE 478-2459

ALL THIS FOR 56
AT
729 SEVEN OAKS

5 bedrooms — in line dining — fireplace — w-w throughout — finished rec-room — 1375 sq. ft. strata half duplex — quiet area, close to everything. Offers on $56,000.
View by appointment Call Doug Storey 479-5571
B.C. Land 478-5588

EASY LIVING

For the young family very close to schools and a beach. 2 bdrms. up and one in full basement. Extra large fenced yard. Large living-room. New MLS 34056.
Asking $49,900.
June Corby 478-8780
B.C. Land 478-5588

wall&redekop realty
386-2911 - 386-2911

NOW $44,900

Cozy 1 bedroom home near the Gorge. Large lot, stucco exterior, nice living room with fireplace, big kitchen, 4-pce. bath. Part basement. To view call:
HAL BARBER
386-2911 385-1047

$55,900 GORGE

Attractive 3 bedroom home close to water. Full basement, L.R. has fireplace, dining room, 4-pce. bath, large lot. Call:
HAL BARBER
386-2911 385-1047

PRICED TO PLEASE

$13,900 Lot 92x200 (average) — Qualicum Bay — waterview
$41,900 — 2 plus 1 B.R.s, full basement, mature lots with fruit trees M.L. 33945.
$48,900 — 3 B.R. strata-duplex, 1½ baths, basement partly developed, easy care lot. M.L. 33003
$98,900 — 4 B.R. split level in North Oak Bay, 2½ baths, family room, lovely lot. M.L. 33364.
HAZEL CLARKE
NORMA HILL
658-5656 386-2911 383-7796

OLYMPICS & JUAN DE FUCA PANORAMA

A 3 year quality home on 1-3 acres, located on quiet cul-de-sac, in area of attractive homes; close to beach and park trails. Views from LR, DR, kitchen and breakfast area, 3 bedroom, master ensuite. Lower floor new family room and laundry, 20 minutes to town. Offers on $79,500. 478-0683.

PRIME GORDON HEAD
NEW BY BUILDER

Ready to go, situated in quiet area amongst fine new homes, near Mt. Doug Park, 3 bedrooms, split level, en suite with shower. Garage. Thermo-pane windows. Electric heat. Heating fireplace. Smoke alarm. Wall-to-wall. All rooms finished. Near schools and shopping. Landscaping is being done. $64,500. 652-4113.

250 HOUSES FOR SALE

JACK MEARS
OAK BAY REALTY LTD.
2194 OAK BAY 598-3321

Where Trust is the Basis of all Business

NEW LISTING—
JAMES BAY

Move right in. It's completely furnished (even the pots and pans). Duplex zoned, insulated, new water tank, re wroof, 100 amp service, 4-bedrooms, fireplace. It's spotless — all this for $38,900. Great potential for a rental, or a wonderful starter. To view call MARKIE MUNN or MARJ NAPPER at 598-3321.

SIMPSONS SEARS AREA
NEW LISTING

Very comfortable 2-step, 3-bedroom home. Living room with fireplace, dining room and kitchen with room for eating area. Just 12 years old and very immaculate throughout. Spacious rear yard and close to all amenities. Ideal for retired or young couple. Priced at $57,900. Please call HAROLD WHILEY at 592-2798 or JACK PETRIE at 598-8726, office 598-3321.

CUSTOM BUILT—
3-LEVEL SPLIT

Superbly built custom home. Four bedrooms, in quiet area of Gordon Head. Extensive brick siding and nicely landscaped grounds. Asking $110,000. ROSS LEIGHTON, 598-2182.

SOUTH OAK BAY

Brand new executive family home set in a beautiful garden on a quiet cul-de-sac adjacent to the Victoria Golf Club. 4 bedrooms, master with fireplace and ensuite. Living room with fireplace, separate dining room, super modern kitchen (come inspect it yourself) with family room off it, also with heatform fireplace. The skylights and the large thermopane windows and doors plus the open design makes this a very cheery and bright home. MLS. Asking $134,000.
HANNE PRIMGAARD, 598-5812, 598-2321.

Member
Relocation Services Canada

SINCE 1887
Pemberton, Holmes Ltd.
1000 Gov't. St. 384-8124

OPEN HOUSE
SAT., SUN., 2 - 4

$79,900
1328 BALMORAL ST.
DELUXE EUROPEAN INSIDE 3 BEDROOMS 3 BATHROOMS 3 FIREPLACES AND SAUNA 2 FRIDGES AND 2 STOVES REC. RM. FAMILY RM. DEN. 3 FLOORS NEW CARPETING "UNBELIEVABLE" ML34200
The Ryans 384-8124 anytime.
(We'll call back within 20 mins.)

INVEST & MOVE IN

$37,900 each property. Central Victoria houses, side by side. Present revenue. Excellent accommodation. 2-3 brs. Antique f.p. in living rm and den. Large family kitchen with pantry. Basement has oil furnace and work area. Low, low down payment if qualified.
595-1143 JUNE ANDREWS

JUST LISTED AT REALISTIC PRICES

This ATTRACTIVE HOME has a large living rm. with high CEDAR CEILING, 2 brs. has rumpus rm plus family rm on lower level. 2 lovely large patios, a real buy at $65,000. MLS34112. Drive by 12 EATON ST. OFF BURNSIDE WEST, then phone:
JIM MILLS
384-8124 Res: 386-6752

$35,500

3 BEDROOMS 1½ BATHROOMS with frig. stove, washer, dryer, Carpeted, Drapes, curtains included. Very quick occupancy ML34198.
The Ryans 384-8124 anytime (We'll call back within 20 mins)

BLENKINSOP

ALMOST 2 ACRES — $105,000
COUNTRY HOME — CLOSE IN
Only 20 yrs old, this fine home has 4 bedrooms, a separate dining room, family room, rec room and a modern kitchen with a built-in dishwasher. This property includes a 3 stall horse barn, tack rm. and chicken coop. Land cross-fenced City water plus 2 drilled wells.
The Ryans 384-8124 anytime.
(We'll call back within 20 mins.)

Cedric Steele Realty Ltd.
388-6258

JEDORA

Designed and built for lasting beauty and every day use best describes this versatile easy to live in home near Buchart Gardens. The location features treed park at rear with a few tall fir and cedar trees in front. Asking $60,000 for this exciting 3 Bedrm country opportunity lots of room to develope in the basement! Cedar exterior and low maintenance landscaping really show off this one. He who hesitates is out of ———
GARRY BENTHAM
386-6258 652-3040

BEACON HILL PARK

2 BR. — LR w FP — central DR. — Large kitchen with room for eating area. $44,900 with a minimum investment a maximum living return.
PETER ROBARTS
386-6258 383-3742

FAIRFIELD

Superb 3 BR plus den and rec room. This well built spacious 1800 sq. ft. home features superb detailing and is only 1 door from the Dallas Sea front. Vendor has bought so bring us an offer. Call
JOHN WEST 388-6258

BLENKINSOP VALLEY

There is a rural feeling at this comfortable 3-4 bedroom home. Bright, sunny living room, dining room and kitchen. Fireplace in the living room and an eating area in the kitchen. 3 bedrooms on the main floor plus another bedroom and a large attractive rumpus room in the basement. Asking $55,900 Call
PATTIE or PETER BARDON
388-6258 384-3947

Holiday Drive-Bys

ASKING $72,900
153 BUSHBY. Close to Dallas waterfront. Quiet street, rambling Tudor-style home. Two full bathrooms. Three fireplaces. Excellent revenue potential.

ASKING $59,900
164 CADILLAC. Fine 1960 home. 2 upstairs bedrooms. Rock fireplace. In-law suite. Well kept, nicely landscaped. Owner has bought.

ASKING $49,900
OAK BAY, 2080 CHAUCER. Vacant 3 bedroom, full basement, stucco home. In-line living room and dining room. 80x125 lot.

For more information call LYNETTE DELAHUNT at 592-2407 or 592-9224.

MARGETTS & GOWER
OAK BAY PROPERTIES LTD.
2227 Oak Bay Avenue

OAKLANDS — $51,500

Older 4-bedroom family home, modernized interior, large lot, elevated treed location, good residential area, convenient all facilities, drive by 2655 Roseberry and contact owner 385-7477 — no agents please.

BY OWNER. 3-BEDROOM HOME on ½ acre. 479-3968, 4814 West Saanich.

250 HOUSES FOR SALE

WANT TO BUY?
NEED TO SELL FIRST?

Not with our interest free (90 day term) Bridge Financing, up to $50,000. Available depending on equity in your present home, enquire through any of our sales representatives.
595-2121 479-7161

SAANICH PENINSULA—A few miles out the Pat Bay Hwy, and you save thousands of dollars. Only $58,900 for this appealing 7 year home. Nicely landscaped fenced yard, 3 bdrms, 4-pce. bath, L.R. with F.P., D.R. leading to sundeck, modern kitchen and new carpet. Basement has rec. room, 4th bedrm and workshop, patio and carport, near to schools. An affordable family home — affordable financing. Phone for appt. to view.

IRREPLACEABLE—At this price; a home offering 5 bdrms, 2 F.P., 3 baths (3 pce. ens.) rec room, storage room, laundry room, workshop, huge sundeck and spacious L.R. and D.R., only 13 yrs. old, near the Westwind Centre, has got to be bargain, priced at $64,900. Circumstances force sale—offers considered.

OUTRAGEOUS—Yes, ad costs are sky high. Suffice it to say I have — a 3 level split in Gordon Head — a 2 bdrm bsmt. home in C. Saanich, a very unique home near Glen Lake, a 2 bdrm condo near Uvic, a 4 bdrm starter home and more. Call me:
FOR ANY ABOVE PLEASE CALL: ROB ANGUS 652-2576 595-2121.

THE SNUG

Well that should be the name of this huggable, snuggable, cuddable 3 bdrm home with spacious dining area, new wall to wall carpeting, old brick fireplace, electric heat, a very easy to care lot on a cul-de-sac, very close to city and major shopping centre. $43,500.
LARRY LINEHAM 595-0134, 384-8075 PGER 682 595-2121

$41,500

Extra large corner lot, including a three bedroom house with large kitchen and living room with brick fireplace. Located in Langford close to shopping centre, schools and city bus service, a good starter home, owner is being transferred and is very anxious to sell. Call:
LARRY LINEHAM 595-0134, 384-8075 PGER 682 595-2121

OLDFASHIONED PRICE RANGE $49,500

It has 3 bedrooms, huge kitchen, nice living room and sited on a larger lot, 70x160. One-owner home built in 1958, shake roof, clear title. Phone us. MLS 33625.
GRAY LAITE, 656-5267
SID HASLAM, 477-1994
595-2121

A GRACIOUS RESIDENCE

This larger Uplands Tudor, offers an irreplaceable buy on todays market at $199,000. Compare this home on almost 1 acre of park-like gardens and judge for yourself. Basement has workshop, 5th bedroom, 1½ baths, main floor, master bedroom, guest bedroom, 1½ baths, fireplaced den, family kitchen, party dining room and 4-piece bath. A delightful home, all fenced for privacy and set among the Gary Oaks. MLS.
SID HASLAM, 477-1994
GRAY LAITE, 656-5267
595-2121

813 HALIBURTON — Super home, Cordova Bay Ridge. 4 bedrooms, 3 baths, 2 fireplaces, recreation room, office, much more. ¼ acre, seaview, double garage. ML $99,500.
3870 ROWLAND — Quiet no-through street, Carey area. Lovely views from sundeck, 2-3 bedrooms, full basement, private yard. ML $69,900.
3151 KINGSLEY — Just steps from Sears and bus, no-step, 2-bedroom stucco home. Updated, on quiet street. Only $44,000. ML.
FOR ABOVE CALL RUDY ROST, 658-5490, 595-2121.

WORLD OF YOUR OWN
SECLUSION

1.8 acres. Gardens, fruit trees, 2 barns, fenced pasture, walking distance to Elk Lake. Beautiful 5-bdrm. home. Over 3500 sq. ft. Spacious L.R., D.R., family room, 2 fireplaces, 3 baths, part basement, oil hot water heat, 1st class condition. Hurry while this lasts. Open to offers, $132,000.
DORIS ADAMS, 598-1613
595-2121

530-532 SPRINGFIELD
ONLY $70,900

Be smart. Why pay rent? Meet your mortgage payments from the $300.00 P.M. rent for the lower suite of this up-and-down duplex. To view call me anytime.
HAROLD HOMER
479-7161 388-4771

OPEN HOUSE
Sat.-Sun., 1:30-4:00
BY BUILDER!
Beautiful Brentwood!

860 Brentwood Hts.

(W. Saanich Rd., left on Wallace Dr. to Woodward Dr., go right approx. 2 blks., then left on Brentwood Heights.)

3-bedroom split level, 1½

250 HOUSES FOR SALE

BLOCK BB BROS.

SELL THROUGH TV AND VIDEO
OPEN NIGHTLY TIL 8 P.M.

OPEN HOUSES

OPEN HOUSES

OPEN HOUSES

FERNDALE AREA
MOUNTAIN VIEWS
4415 TORQUAY
OPEN SAT. 2 to 4

A professionally landscaped lot, easy maintenance. Charming, easy to live in contemporary home, exposed beam living and dining room. Grand rock fireplace. Tastefully decorated kitchen, eating area. Luxurious master bedroom adjoined by bath and dressing room. 3 more bedrooms, den, recreation and family room for that ping pong table, old brick fireplace. Close to excellent schools and recreational facilities. Offered at $89,900.

Erna Elisay
477-5705 477-1841

GORDON HEAD
SPLIT LEVEL
OPEN SUNDAY 2 to 4
1733 LAVAL

$54,500. Attractive home and garden that demands consideration. 3 bedrooms, master ensuite. Lounge with fireplace. Covered sundeck. Comfortable den. Convenient for schools and transportation.

Geoff Jackson
592-0135 477-1841

80' WATERFRONT
SWIMMING POOL
54 KINGHAM PLACE

OPEN HOUSE SAT. 2 to 4. An immaculate and spacious rancher with fully developed basement off Helmcken Road near new hospital site. Large reception hall, LR and DR, extra bright kitchen with eating area which affords delightful views of the water, 4 bedrooms, family room, sauna, and much more. Treed back garden slopes gently to waterfront and provides above-ground swimming pool. Most attractive property for a growing family. Offered at $113,000.

Bill Remple 477-1841 Ted Walford
658-5794 598-1420

OPEN HOUSE
814 OLD ESQUIMALT RD.
SAT. 10 to 12 NOON

Young couple will like the charm of this 3-bedroom no-step home in a handy location. Large living room has quality shag and a character fireplace. Kitchen is bright and roomy. Separate garage is newer. A good investment at $44,900.

Dave Vogelgesang
477-1841 385-2226

OPEN HOUSE
1010 FALMOUTH
SAT. 1 to 4

Quality townhome. 3 bedrooms of charm and comfort on two levels. WW carpets throughout. Newer building in a quiet, parklike setting. Private patio, extra storage, covered parking. Relaxing home. $51,500.

Dave Vogelgesang
477-1841 385-2226

PANORAMIC VIEWS
OAK AND MOUNTAINS
HIGH TATTERSAL
3664 BRIDGEPORT PL.
OPEN SAT. 2 to 4

With all but 360 degrees of superb views, a versatile 3 or 5 bedroom family home situated at the top of an exclusive cul-de-sac. Large reception hall, spacious family room with fireplace and French door to view balcony. Sundeck off spacious kitchen, 3 bathrooms. Greenhouse in private garden. Panoramic views. $98,000.

Shelagh Hall
477-1841 592-2723

OPEN HOUSE
7745 WALLACE DR.

Close to Mt. Newton X Rd. Sat. 1:30-4:30 and Mon. 1:30 to 4:30. VIEW THIS HOME. 3 bedroms, large living room, dining room, kitchen, fully insulated with slate FP, landscaped and fenced.

Bill Wonnacott
386-3231 656-5373

OPEN HOUSE
408-1124 ESQUIMALT RD.
SAT. 2-4

Beautifully kept 3 bedroom unit on quiet side of building. Tastefully decorated. Spotless condition. Total of 1200 sq. ft. includes the sundeck. Children welcome. Low down payment could handle at $38,500.

Ethel Harvey
386-3231 479-4233
PAGER 388-6275 No. 451

NEW HOME
OPEN SAT.

2:30 to 4:00—1625 DOUGAL Off Majestic. Dollar for dollar you can't beat at $60,900. 3 bedroms, 5-pce. main bath, walk-in closet in master bedroom, gorgeous carpet, separate entrance to sundeck and won't last long.

386-3231 Bob Hahn 595-1642

BUYERS MARKET
IF SO

Than here is a buy. Beautiful 3-bedroom home on ½ acre. Reduced from $69,900 to $65,000 or offer.

Larry Wagner
386-3231 Anytime

CHARACTER IN
DEAN HEIGHTS

A 4-bedroom immaculate home, rec room, FP a great area on a rec room, FP a great areaon a great lot. $68,900.

386-3231 Bob Hahn 595-1642

ITCHY FINGERS
FOR THAT NEW HOME

—GLANFORD — 2 bedroom, unique design. $62,900.
—SEVEN OAKS — 4 bedroom, potential 80x130, view lot. $61,500.
—GORDON HEAD — 3 bedroom, beautifully finished. $80,500.
—SOOKE — 3 level split, distress sale. Unbelievable at $59,900, best offer.

386-3231 Bob Hahn 595-1642

LOW COST
HIGH QUALITY

Well constructed 3-bedroom split level at a price you can afford. Rustic FP, large windows, level lot on quiet street. Room for additional development on lower level. Qualifies for 95 per cent NHA mtge.

656-5584 Bill Mosher 656-2868

KLOOTWYK OFFERS
3 HOLIDAY DR.-BYS

—2131 WENMAN DR. (off. Gordon Head Rd.). Fully developed family home with glorious water view. $89,500 MLS- NRS.
—4016 McLELLAN ST. (off Kenneth St.) 2 year old "Westcoast Contemporary", 1304 sq. ft. on the main, approx. 500 dev. down. Massive brick corner FP. We invite your offer or trade. ML-NRS.
—1142 SUMMIT AV. (off Quadra). Another Super (newer) family home with inlaw suite possibilities. Offers invited on $73,900. ML-NRS.
—3225 KINGSLEY ST. — Unique 2 bedroom, home with sep. dining room, basmt. Handy to Hillside Plaza. Offers invited on $47,900. ML-NRS.
—9674 5th St. Sidney. Cozy 2 bedroom $35,900. ML-NRS (LBO)
TO VIEW ANY OF THE ABOVE CALL
GERRIT KLOOTWYK
386-3231 (24 hrs.) or
479-3313 res.

EXCITING AND
DIFFERENT

HOMESERAMA on BBTV—
Waterfront 9.6 acres, reduced to $160,000.
Waterfront 2 lots — 3 bedroom home $82,0000.
Gentleman Farmer — 2 homes. $149,900.
Country-City Cousins. 32.8 acres. $93,900.
Duplex 2531 Prior St. $55,900.
At your service RIGHT NOW.

Russ McDowell
386-3231 382-7930

250 HOUSES FOR SALE

BLOCK BB BROS.

727 LARKHALL
$ 54,900

FULL BASEMENT
FAMILY HOME
QUIET AREA. Call GAIL JENKINS, the
478-5561 ORANGE BIRD 478-6458

SHAWNIGAN
LOG HOME

Very unusual custom designed log home on just under 1 acre of treed seclusion. Huge stone fireplace featured in sunken LR, formal entrance and foyer. Spiral staircase to large master and 4 pce. ensuite, family room, 2 BR on main, 4 pce. bath, large DR and kitchen with eating area, utility, just across road from public beach access. Asking $85,000 and may be purchased with adjoining lot ($16,000).

MIKE MYERS 478-6349
386-6275 pager 799

METCHOSIN
WATERFRONT

90 feet of sheltered ocean frontage, easily accessible with lovely views, ½ acre of property mostly in natural state. Attractive post and beam-custom designed 2 BR and den—home. 2 huge fireplaces, finished rec room, utility. Loads of sundeck. Cedar exterior and roof blends well with surroundings. Vendor transferred so please phone to view on asking price of $116,900.

MIKE MYERS 478-6349
386-6275 pager 799

A DOLL

No bsmt. bungalow with separate garage for storage. 2 BR's plus den or 3rd BR. Utility off kitchen. Slate rock FP mantle height. Offers style and warmth. Clean as a whistle. Level fertile lot. Excellent location. You will appreciate the value at $49,900. Near Sears. Call

FRED CRAIG 642-5886
478-5561

NEAR NEW
COLWOOD

in an area of nice homes on quiet street close to schools, flat landscaped lot. 3 BR home with ground floor entrance and full part developed bsmt. Asking $53,000. MLS.

BOB PAUL 478-2477
478-5561

.98 ACRE IN
CENTRAL SAANICH

Good financing available. V.L.A. built. 3 BR's, 1½ bath up. 4 BR, bath and family room down. Towering evergreens and flower gardens enhance the setting for this 1,274 sq. ft. home. 2 cedar garden sheds stay. Call

PAT WALKER 474-1581
478-5561

WESTERN COMMUNITY
HOLIDAY
SPECIALS

(1) Colwood Lake Estates. Split level. All newly redecorated, as new. 3 BR's, 3 baths, 2 car garage. Priced right at $66,250.
(2) Colwood — Priced well below assessed value. 3 BR + 1 down in full bsmt. Large finished rec room. Large lot. Only $52,500.
(3) Colwood — Sea views, the best — built for present owners who are moving to Mainland. 3 large BR up plus 1 down in full bsmt. Large sundeck and views from in-line living and dining rooms, also kitchen. This is a rare home, as views such as this home has are hard to find. Asking $95,500.
(4) Metchosin — Split level 10 acres, ideal family home for those wishing the country way of life. Good size barn, hayloft, workshop. Approx. 3 acres fenced and cross fenced. Offers on $112,500. Must be sold.
(5) ½ acre — Metchosin — older 3 BR home, has tons of potential. A rare find. Must be sold. Only $47,200. MLS 33951.
(6) Sooke — Broome Hill. Close to golf, fishing, schools, shopping, and only 2-years young, 3 BR's up and one down in full bsmt. 2 FP's. Tudor style. Must be sold. Only $49,500. MLS 33945.

To view these listings please call NORMA SAUNDERS or BILL LEWIS, your Western Community Specialists.
478-5561 478-5818 478-9182

$43,900

3 BR's
2 BATHS
Subsidized payments. Call GAIL JENKINS, the
478-5561 ORANGE BIRD 478-6458

565 HEATHERLY

4 BR's
REC ROOM
GARAGE
$54,900
Call GAIL JENKINS, the
478-5561 ORANGE BIRD 478-6458

1198 GOLDSTREAM

LAKEVIEW
FRUIT TREES
3-BR HOUSE
2.98 ACRES
$72,900. Call GAIL JENKINS, the
478-5561 ORANGE BIRD 478-6458

2270 ALICIA

COLWOOD LAKE ESTATES
NEXT TO GOLF COURSE
GEORGIAN — 3 BR
FAMILY ROOM with FP
$84,900
Call GAIL JENKINS, the
478-5561 ORANGE BIRD 478-6458

2199 AMELIA

$81,900
3 BR's
DEN
REC ROOM
CUSTOM KITCHEN. Call GAIL JENKINS, the
478-5561 ORANGE BIRD 478-6458

1308 WILHELMINA

LARGE LOT
QUIET CUL DE SAC
3 BR's
EN SUITE
QUICK SALE DESIRED. Call GAIL JENKINS, the
478-5561 ORANGE BIRD 478-6458

3905 SANDELL

GORDON HEAD CONTEMPORARY.
Den, 2 BR's
$72,900. Call GAIL JENKINS, the
478-5561 ORANGE BIRD 478-6458

$67,900

COLWOOD DUPLEX
VIEW
LARGE LOT
QUIET AREA. Call GAIL JENKINS, the
478-5561 ORANGE BIRD 478-6458

RETIREMENT
OR STARTER

Full basement 2 bedroom home on large beautifully landscaped lot. Quiet and settled area of View Royal. Drive by at 40 TOVEY CRESCENT and give me a call to view. Good buy.

477-0450 Dick Strobl 477-1841

ARBUTUS

Sweeping seaviews from this 6 bedroom, magnificent completely updated home, 3½ baths, 3 fireplaces, formal dining room, large enough to seat 12-16 people. Home now vacant. Immediate possession. Try your offer.

Dick Strobl 477-1841 Al Bull
477-0450 477-2149

2 BR SUITE
REDUCED $1,600

WHERE can you get 2 BRs, LR, DR, use of a swimming pool, no grass to cut? LOOK AT 344 BURNSIDE WEST. MLS 31347. Price only $22,900. Yes, a fridge is included.

Al Bull 477-1841 Ron Emmerson
477-2149 658-8386

GORDON HEAD —
UVIC
REDUCED $1,900

Rock and aluminum siding front, 3 BRs, 3 pce. ensuite, large kitchen with eating area, DR, LR, W-FP, 3 BR inlaw suite W-FP, basement nearly completed. Ideal for large family or mother. Courtesy. 3996 GORDON HEAD RD.

Al Bull 477-1841 Ron Emmerson
477-2149 658-8386

BEAT THE HEAT

Located just one block from the beach in Cordova Bay — this 3-bedroom home is set on ¼-acre fully landscaped lot. Shopping, schools, transportation within two blocks. Priced at just $59,500. This home won't last long. To view call:

Buzz Mainprize Ernie Charles
658-8268 477-1841 592-0046

250 HOUSES FOR SALE

BLOCK BB BROS.

CENTRAL SAANICH

Seaviews from your LR & master BR. New 4 level split, 3 BRs, 3 pce ensuite, large cheery kitchen, DR, LR W-heatilator, stoe faced FP, Thermopane on main. Most reasonably priced at $69,900. 7922 PATTERSON DR. Courtesy.

Al Bull 477-1841 Ron Emmerson
477-2149 658-8386

CEDAR HILL RD. AREA
QUIET CUL-DE-SAC

A superb constructed bungalow 4 years old, 2 steps to your gracious entrance, stately shrubs and perennials, frame this home. Stone fireplace, raised hearth, "L" shaped dining room, open stairway down to lower level makes entertaining delightful, 4 bedrooms, 3 baths, master ensuite. Gay breakfast corner in cheerful wallpapered kitchen. Maytag dishwasher. Priced $69,900.

477-5705 Erna Elisay 477-1841

GOLF COURSE BORDER

This home backs onto Cedar Hill golf course and provides excellent living accommodation on 3 levels. The rooms are spacious and versatile, currently organized as 3 bedrooms, den, study, large farmhouse kitchen leads to 25 ft. sundeck and comfortable 23 ft. lounge with fireplace. In excellent condition and listed to sell at $55,500. Yes, $55,500. Call me to view.

592-0136 Geoff Jackson 477-1841

GORDON HEAD
NO STEP

Set on a 112x155 lot, this 3 bedroom no-step home is the ideal for the home gardener. A comfortable home in a pleasant area convenient for transportation, schools and all facilities. Call me to view. Listed at $63,500.

592-0133 Geoff Jackson 477-1841

TASTEFULLY MODERN

A home of beauty and distinction built by David Gurr, 7 years ago. This 4 bedroom, 3 full bathroom home is situated in Broadmead on a fully landscaped treed lot. Built with meticulous care and the finest of materials, it features 18 ft. vaulted cedar ceilings, massive beams. Two lovely rock fireplaces, hardwood floors in living and dining rooms. Finished rec room in the half basement, wrap-around sundeck, shake roof and double carport. Asking $157,000. MLS 33627.

Buzz Mainprize Ernie Charles
658-8269 477-1841 592-0046

$36,000

Asking price on this immaculate 870 sq. ft. cottage. Gorge area. Much charm with glassed in sun porch, 2nd bedroom in attic, etc. Near new roof and HW tank. 50x133 level, fenced lot. Quiet street.

558-5794 Bill Remple 477-1841

CHARM

Hurry on this one. 3-bedroom no-step bungalow on a lovely landscaped corner lot. Home is 8 years old and has been loved and well cared for. W-W carpets. Large, bright living room with exceptional feature fireplace. Bright and cheery kitchen, dining room, bedrooms. Garden is in, 6 fruit trees. Garden shed. $57,500.

477-1841 Dave Vogelgesang 385-2226

SOUTH OAK BAY
CONTEMPORARY TUDOR
PANELLING and BEAMS

Situated in an exclusive cul-de-sac of elegant homes, a 4 bedroom residence of rich panelling and beams. Spacious fully panelled reception hall, living room with red brick fireplace, formal dining room, fully panelled den with fireplace and built-in bookcases, and a kitchen with built-in JennAire counter top, wall oven, etc., with an adjoining breakfast-cum-family room complete with fireplace and glass doors to the private patio and fully fenced garden. 3 bathrooms. Exceptionally large master bedroom with a 5-pce. 12x12 ensuite plus Franklin fireplace. Rich wood bannisters throughout. Laundry room upstairs. 3 heatalator fireplaces. $139,000. MLS.

Residence Office
598-1420 Ted Walford 477-1841

FAIRFIELD—ROCKLAND
SEAVIEWS
4 BEDROOMS

On a quiet avenue, a few steps to the beach, a delightful versatile 4-bedroom, 2-storey home with 3 full finished rooms plus a workshop in the basement. Large living room with fireplace, dining room, spacious kitchen with separate breakfast nook and glass doors to a private sundeck and a fully fenced garden with mature fruit trees. $79,000. MLS.

Residence Office
598-1420 Ted Walford 477-1841

ROCKLAND
SUPERB 3-LEVEL
RESIDENCE

In a quiet, exclusive area, on a garden of over a quarter of an acre with mature holly and oak trees, a 3-bedroom contemporary home of distinction. Imported Italian tile in reception area, sunken living room, dining room, spacious kitchen with breakfast room, and a 24x12 family room with beam decor and brick fireplace. Large master bedroom with full ensuite. 3 bathrooms in all. 2 fireplaces. Offered at $109,000.

Residence Office
598-1420 Ted Walford 477-1841
658-5794 Bill Remple 477-1841

PANORAMIC VIEWS
OAK and MOUNTAINS
HIGH TATTERSAL

With all but 360 degrees of superb views, a versatile 3 or 5 bedroom family home situated at the top of an exclusive cul-de-sac. Large reception hall, spacious family room with fireplace, living room with fireplace and French door to view balcony. Sundeck off spacious kitchen, 3 bathrooms. Greenhouse in private garden. Panoramic views. $98,000.

Residence Office
598-1420 Ted Walford 477-1841

SOUTH OAK BAY
SECLUDED CHARACTER
COTTAGE

An intriguing 3-bedroom character cottage totally secluded on a large beautifully hedged garden, complete with back lane. Spacious living room, separate dining room, tastefully modern kitchen, 2 bedrooms downstairs, 1 large bedroom with adjoining study upstairs. No basement. $87,500

Residence Office
598-1420 Ted Walford 477-1841

CADBORO BAY
ACROSS FROM BEACH
SUITE POTENTIAL

An immaculate, versatile 3-bedroom home close to 10 Mile Point, a beach access just across the road. Large family room with fireplace. 3 bathrooms. Private back garden with fruit trees and vines. Excellent potential for separate suite. Built 1962. Offered at the very reasonable price of $78,000.

Residence Office
598-1420 Ted Walford 477-1841

NEW HOME
GORDON HEAD
$62,700

Brick and cedar highlight this sparkling new contemporary, featuring a uniquely designed private sundeck. A family sized kitchen. 3 bedrooms, master ensuite and a full basement add the finishing touches. If you have a $5500 initial investment give us a call to discuss different financing possibilities.

388-5464 Pager 344 477-1841 477-8838

THE OWNER SAYS
SELL IT!!

If your looking for value this is your new home. Features include 2 full fireplaces, a professional family room, pool table sized rec. room, a huge sundeck and a large landscaped lot. The owner has been transferred to VANCOUVER and is offering the home for $67,500. MLS. 32204.

Bernie Wilkinson
477-1841 477-8838

COLWOOD
Builders Own Home

4-level split, approx. 3,000 sq. ft. living area. 2 floor to ceiling fireplaces. Sundeck. Patio. 2-car garage. Lot size, 119x110. Priced for quick sale, $76,000. No agents please. Phone 478-8442.

250 HOUSES FOR SALE

FOR SALE
Royal Trust
477-0191
384-8001

OPEN HOUSE

7259 KRISTIN PL.
SAT. & SUN. 1:30-4:30 p.m.

SATURDAY 1:30-4:00 p.m.

Panoramic water views of Brentwood Bay, Tod Inlet and the Malahat, and only 1 block away from the marinas, ramps and Mill Bay ferry are all yours in this 4 bedrooms, 2 bath, rec. room with 2nd fireplace. Double carport, covered sundeck and large outdoor pool. Try your best to $74,900. MLS.

MURRAY ROTHSCHILD
477-0191 477-9393

DALE YOUNG
477-0191 388-6275 pager 2561

2879 GLEN LAKE RD.
SATURDAY 2:00-4:00 p.m.

Family home on large lot!
—Opportunity to raise your family in this comfortable 3 year old, 3 bedroom, full basement home on a good sized lot.
—You'll enjoy the magnificent large raised hearth rock fireplace in living room.
—Well planned dining room.
—Plenty of cupboards in kitchen plus a family eating area.
—Roughed-in fireplace in basement with easy development possibilities, workshop area.
—Asking $56,900; early possession. New MLS. 34101.

SYL SHUMKA 595-1337
477-0191

4105 TORQUAY DR.
SUN. & MON. 2:00-4:00 p.m.

Attractive 3 bedroom ranch styled Gordon Head home convenient to all amenities. View or preview with

RUTH CROSLAND
477-0191 595-5677

10951 MADRONNA DR.
1 BLOCK TO SEA
SAT. & SUN. 1:30-4:30 p.m.

1280 sq. ft. ½ yrs. old 3 bedrooms, full basement home. Must be seen: priced to sell at $66,500. In attendance.

VIVIAN M. ROBERTS
477-0191 477-0281

3331 WOODBURN AVE.
SATURDAY 2-4 P.M.

If you're looking for a new large 4-bedroom home (1711 sq. ft.) on the main floor and room for a TENNIS COURT or a POOL, don't miss this opportunity to live in one of OAK BAY'S most sought after streets overlooking Uplands Golf Club. Owners transferred and must sell. MLS. $105,000. JESSIE McGRATH, 384-8001 or 479-3982.

SAT. 1:30-4 P.M.
543 JOFFRE

Ideal small home near Esquimalt Rec. Centre. 2 bedrooms, living room has an unusual fireplace. Fenced lot, attached garage. Will consider any offer. $40,900. DAR GARSIDE, 384-8001.

GOING TO SHAWNIGAN?
DRIVE BY . . .

1. 1713 JERSEY ROAD, Shawnigan village
A neat 2 bedroom no-step bungalow on a treed 100x110 ft. lot. Vendors must sell, so try your offer on $44,900. MLS.

2. EAST SHAWNIGAN LAKE RD.
Delightful chalet style home on 2 treed acres overlooking lovely Shawnigan Lake. Home has 1200 sq. ft. on main, including 2-storey family room; 3 bedrooms up plus full 1200 sq. ft. basement ready for future development. $59,500. MLS.

DALE YOUNG 112-743-5119
477-0191 MURRAY ROTHSCHILD
477-0191 477-9393

COLWOOD LAKE
2905 PICKFORD
DRIVE BY AND CALL

BECAUSE you cannot believe what this delightful house is like. 2162 sq. ft., beautifully finished and owned. Owner transferred; asing $71,50.

VIVIAN M. ROBERTS
477-0191 477-0281

MURDALES WEEKEND
DRIVE BYS!

1. 1287 DERBY RD. Just reduced to $55,500 and wide open to offers is this now vacant 3 bedroom home, 1 blk. from Cedar Hill golf course in the nice High Tattersal area on a 135' lot; quick possession with clear title. MLS.

2. 1419 LANG ST. Ideal for the fixer-upper, this 2 or 3 bedroom (1 down in the full basement) home or revitalizing, cleaning up, etc., to become a cutie. Asking $44,900. MLS.

3. 8161 LOCHSIDE DR. An outstanding waterfront home with 90 ft. of waterfront and ¾ acre of treed privacy. Home just 4 yrs. old, has 1590 sq. ft. on main, full basement and all the deluxe features you would expect. $145,000. MLS.

4. 901 McKENZIE STREET. Lots of accommodation is yours in this 1184 sq. ft. full basement home with 4 bedrooms (1 down) and drive-in garage. Low down payment, even a small one on $57,500. MLS.

MURRAY ROTHSCHILD
477-0191 477-9393

DALE YOUNG
477-0191 388-6275 pager 2561

TOWN AND COUNTRY
2 BEDROOMS

$44,500
Living room with fireplace, big cabinet kitchen. Separate garage with workshop area. Large lot. Details and viewing, please call anytime. MLS 33547.

JACK MOEN 658-5448
477-0191

MY QUESTIONS?
YOUR ANSWER!

1250 TATTERSALL
Nice neighbourhood? Large family? In-laws? Oversized lot? Privacy? If you have been searching for the above qualities, here is your answer! All this can be yours for $79,500. Don't delay, call now.

KNUD SCHWER 478-8203
477-0191

THE BEST OF
EVERYTHING!

If your lifestyle requires a deluxe home, whether it be for gracious entertaining or casual relaxing, you owe it to yourself to investigate this elegant residence. Many extras included, like sauna, etc., etc. Good financing available on the asking price of $118,900. Please call for appointment to view.

KNUD SCHWER 478-8203
477-0191

COUNTY EXECUTIVE!

Think of all these advantages! 4 bedrooms, 3 bathrooms, all beautifully decorated. Living room with log burning fireplace, dining room, etc., etc., but most of all, you get space for your family's enjoyment, clean air and lower taxes! If you are looking for that special place and can afford to around the $100,000 range, this might be for you. For further information please call

KNUD SCHWER 478-8203
477-0191

HALF ACRE

3 bedrooms, bath and a half. Inline living room with attractive fireplace. Dining room large enough for good sized suite. Cabinet kitchen with preparation island. Large sundeck and double carport. Landsend area. MLS 33392. Call now please.

JACK MOEN 658-5448
477-0191

RON AND PAT SEDGER
PRESENT
BEST OF BRENTWOOD

Out for a drive this weekend? Well circle this one — these two-lovely homes are on a quiet no-thru street (Lucille Dr. off Clarke Rd.) and their price signs are in the front windows. Each has 3 bedrooms, en-suite baths, full basements, underground hydro, plus cablevision, curbs, etc. Call me anytime for I live out here.

RON SEDGER 479-3673
477-0191

474 KINVER AVE. $54,500

Saxe Pt. area with 2 BR up and 1 down. Nice corner property, fenced with 2 driveways and private patio. Excellent starter in fine area.

GERRY DAVIS 592-6961 or 384-8001

250 HOUSES FOR SALE

FOR SALE
Royal Trust
477-0191
384-8001

SAANICH PENINSULA
NINE MILE CIRCLE
OVER 10 ACRES

Offering for the first time an attractive 4-bedroom home having absolute seclusion and privacy. Large living room-dining room, wall-to-wall carpeting throughout. Full basement, rec room, bar, sunken garden, pools, greenhouse, etc. All this and much more for $165,000. To view please call

RON and PATRICIA SEDGER
477-0191 479-3673

GORDON HEAD
RANCHER

VENDOR SAYS SELL
Now at $72,500 see this long low rancher, just 15 years young, and over 1800 sq. ft. of gracious living, 3 or 4 bedrooms, 2 baths, gracious living room with feature fireplace, large dining room, big kitchen, double garage, big garden and all at the above sacrificial price. Call me anytime.

PATRICIA SEDGER
477-0191 479-3673

CUTE AND COSY
STRAWBERRY VALE
AREA

First time being offered — lovely and little 2-bedroom home that is just perfect for a starter or retirement — close to shopping, bus and schools. Asking $47,900.

PATRICIA SEDGER
477-0191 479-3673

LOVE PLANTS!
SOMETHING DIFFERENT

$63,900
Unique modern contemporary, 2 years old with unusual conservatory entrance hall and skylight ceiling. Living room, dining room, 4th bed down. Sauna or darkroom etc. plus delightful family room. Vacant. Let me show you. MLS.

PATRICIA SEDGER
477-0191 479-3673

HOLIDAY DRIVE-BYS

CENTRAL SAANICH — Custom built 5-year-old home, 2 and 1 bedrooms, master has 3-pce. en-suite. Surrounded by quality homes at 1916 Venross Place. $67,900.

GORDON HEAD — Prestige builders home, 4 bedrooms, sauna, gourmet kitchen, underground sprinkler. Trade-up to 4550 Torquay Dr. $129,900.

DONCASTER —Water and mountain views from large living room, dining room and kitchen, 4 bedrooms, 2½ baths, superior quality at 3640 Doncaster Dr. $109,000.

SEARS HILLSIDE — Quiet cul-de-sac hides a 3-bedroom bungalow with drive-in garage at 1448 Westall Ave. $52,900.

BROADMEAD — Spanish styling, 3 bedrooms, rec room, studio, double car garage at 971 Carolwood Dr. $124,900.

SWAN LAKE — Has to be the best buy in the city! 3-bedroom home Swan Lake 8 has to be the best buy in the city! 3-bedroom home with full high basement set on 56x181 lot. Top condition at 3850 Lancaster Rd. $52,900.

GORDON HEAD-GREENLANDS — 5-year-old family home with 2 finished floors. 3 bedrooms, master with 3-pce. en-suite. Excellent area at 4064 Peony Place. $87,900.

HUNTLEY WRIGHT
477-0191 477-0897
LES ADAIR-WILLIAMS
477-0191 383-5950

VANTREIGHT DRIVE

Attractive 2-bedroom, 2-bath home in beautifully treed area of Gordon Head. Quality built. Call today for an appointment.

RUTH CROSLAND
477-0191 595-5677

ONE BLOCK TO SEA
½ BLOCK TO MARINA

Spacious 1800 sq. ft. 3-bedroom home in this preferred area. Ceiling-to-floor stone fireplace, large dining room with sliding doors to a 20x12 covered deck. Full basement and priced for immediate move at only $66,500. Come out to Deep Cove and see me now.

VIVIAN M. ROBERTS
477-0191 477-0281

$49,500
SIDNEY

A CHARMING STARTER OR RETIREMENT HOME, 2 LARGE BEDROOMS, SEPARATE DINING AREA, BRICK FIREPLACE IN LIVING ROOM, DRIVE-BY 10115 BOWERBANK THEN CALL:

GALE CHRISTENSON
477-0191 477-7047

OLDER HOME
WITH VIEW

Gracious character home in high location with great view of Doncaster area and Olympics. Close to all amenities on a quiet street, 3 large bedrooms plus den, $64,500. MLS. Call

DAN NASH 477-2087
477-0191

GORGE WATERS
TWO 2-BEDROOM SUITES

Choice location — very versatile — can be a 5-bedroom home with family room. Plus full basement or two 2-bedroom suites. Needs a little love but solid value. Try your offer on $61,900. MLS. (Vendor will consider your Fitzfield-Cook condo for trade).

Ms JUDY JOHNSON
477-0191 388-5464 pager 733

BACKING ONTO
PARKLAND

This 4-bedroom beauty is in town but like a little bit of country backing onto secluded parkland. Spacious living room and dining room with fireplace and open beams. Attractive master bedroom with en-suite bath and sliding glass doors onto sundeck overlooking parkland, 2 carports and 2 garages. Very appealing and modestly priced at $61,900. MLS.

JUDY JOHNSON
477-0191 or 383-5464 pager 733

TOWN AND COUNTRY

Urgent Sale — Excellent value in this 3-bedroom plus in-law suite bungalow. All appliances included. Priced to sell quickly! Asking $42,900.

JESSIE McGRATH
479-3982 or 384-8001

NEW LISTING
AT ONLY $43,900

Very comfortable and convenient for all amenities. Faces park and ideal starter or retirement home. Up to three bedrooms. New stone fireplace in living room — new roof, electric service and generally updated.

DEREK WICK 595-2052
384-8001

CENTRAL SAANICH
$77,500

What a fantastic spot .5 acre of absolute beauty from roses to fig trees, and what a gorgeous split level house. Spacious no step living room with brick fireplace and W-W. L-shaped Dining room, lots of cupboard space in kitchen, built in nook, spacious conservatory for all your plants, 3 bedr. and 4-pce. bath. 2 extra rooms with 2 2-pce. bath on lower floor. Double windows, large double carport and metal fence. To view call

JESSIE McGRATH 479-3982
PETER TER VEER 479-1568

SUMMER SAVINGS!
CALL NOW!

—GORDON HEAD—Large lot. Exceptional 7-year-old, 4-bedroom home, 3 baths, close to all schools. $83,000.

—NEAR MAJESTIC PARK, family home with 3 bedrooms up, 2 down. Rec. room, sauna. Offer on $79,000.

—LIKE TENNIS? Move into this 3-bedroom no-basement retirement or starter in Gordon Head. The courts are at your back door. Convenient to bus and shops. Great buy at $52,900.

—NICELY TREED SPLIT level in Gordon Head. Floor-to-ceiling Fireplace, open family room off kitchen, 3 bedrooms, den. $89,600.

CALL JEANNIE DEWHURST
658-8980 or 384-8001

250 HOUSES FOR SALE

FOR SALE
Royal Trust
477-0191
384-8001

FAIRFIELD—NEW HOME

Exclusive area of fine homes. New 3-BR full basement home situated on 60'x140' lot. Builder just starting so there's plenty of time to choose your own colors and fixtures. Asking price $75,600. Hurry on this one.

MIKE REID 384-8001
478-6550 JOHN ADANK 477-0191
479-8135

BEAUTIFUL GORGE

Immaculate 3-BR bungalow located on quiet street in the Gorge. Lovely home with corner fireplace and bright kitchen. Spacious fenced yard. Full basement with in-law suite. Owners will look at offers on $56,600.

MIKE REID 384-8001
478-5650

PRIVACY PLUS

Large, modern 4-BR home situated on almost ½ acre completely fenced lot. Good-size formal dining room and huge kitchen. 2 fireplaces with raised hearths. Tremendous lake view from spacious sundeck. Out-of-town vendors, very anxious. Asking $65,000.

MIKE REID 384-8001
478-5650

SHAWNIGAN LAKE

Year-round house on .62 acre east side south end of lake. Magnificent views. 154 ft. waterfront with safe swimming for small children and docks for boats, 2 BR, large living and dining rooms. Den and self-contained 2-BR guest suite down. Lawn area for entertaining in privacy. Priced to sell quickly at $75,000. Please call to view.

GERRY DAVIS 592-6961 or Royal Trust 384-8001

IN BEAUTIFUL
BROADMEAD!

1—Exciting! Expandable and Flexible. One-level living blended in island rock. Numerous innovative design features and built-ins. Master ensuite. Some seaviews. Children's play area with twin bunk areas. Winner of the Massey Award in play area with twin bunk areas. Winner of the Massey Award in 1958! $125,000.

2—Contemporary! Open staircase leading to 4 bedrooms, den, huge family style kitchen. Hot water heating. $139,000.

3—Hillwood Hilltopper. Master bedroom, living room, dining room and family room all face the hillside. Exceptional executive residence for sale only because of transfer: 145,0000.

4—Post and beam contemporary. 3 bedrooms, 2 baths, living and dining all on one leve.. Extra bedroom or study, rec room and 3rd bath below. $125,000.

5—Contractor's personal residence with open plan connecting family room, kitchen, living and dining areas. Den and bedroom on main. Master and 3rd bedroom up. Excellentf inishing. $139,000.

Call JEANNIE DEWHURST "The Realtor who Believes in Broadmead" 658-8980 or 384-8001.

460 HEAD STREET $46,900

Overlooking West Bay Marina, this 2 BR bungalow in immaculate with separate dining and good size living rooms. Qualifies for 95% financing. Large lot has fenced private garden area.

GERRY DAVIS 592-6961 or 384-8001

GENTLEMAN FARMING
WITH BEACH

5-acre mini-estate in North Saanich with entrance off W. Saanich Rd. and goes through to waterfront on Patricia Bay. Property contains home and separate cabin. Asking $175,000.

GERRY DAVIS 592-6961 or 384-8001

JACK MEARS
OAK BAY REALTY LTD.
2194 OAK BAY 598-3321
Where Trust is the Basis of all Business

OPEN HOUSE
543 St. Patrick
South Oak Bay
Sat., 1:30-4:00

By the seal! This delightful 3-bedroom (all on main) home, living room with fireplace, spacious dining room. Full high basement with rec room, secluded garden on large 64x120 lot. Asking $77,500.

ROSELLE JACKSON 598-1093 or
GIBBY McLEOD 598-2264.

OPEN HOUSE
3535
Maplewood
Sat., 2:00-4:00

Well-built, 3-bedroom home in this desirable area, full basement, fenced, secluded lot. Take a look and make an offer on the asking price of $69,500. The address is 3535 MAPLEWOOD. In attendance. DENNIS BERRY at 598-3321.

OPEN HOUSE
Sun., July 2
2:00-4:00

At 2753 Linden Lane in beautiful Shawnigan Lake Country Club Estate. A superbly built solid top home with almost 3000 sq. ft. of luxury living, situated on over 2 acres of nicely treed property and located in a quiet cul-de-sac. Asking $129,000. ROSS LEIGHTON 598-2182 or RALPH NEWTON-WHITE 592-1981.

Member
Relocation Services Canada

OPEN HOUSE
Sun. 1:30-4:30
8980 Marshall Rd.

Super family home in rural setting, just in the finishing stages and features over 1450 sq. Ft. on main floor. Thermopane windows plus heatilator F.P. in L.R. electric forced air heating — on ½-acre with panoramic seaviews. Excellent value at $69,900. To view call

HUGH MUNRO 658-5536
SCOTT MUNRO 598-6761
479-1687

OPEN HOUSE
Sat. 1:30-4:30
7921 Patterson Rd.

New, deluxe, 3 BR home with seaview. Close to Rec. Centre and San. Penin. Hospital. Quality workmanship throughout with heatilator F.P. in L.R., thermopane windows, 1450 sq. ft. on main flr. Good value at $77,900. To view call

HUGH MUNRO 658-5536
SCOTT MUNRO
598-6761
Northern Pacific Realty Ltd.

BRAND NEW

Over 1700 sq ft. of ultra modern living space in this new 4-level split on a quiet cul-de-sac in a quality controlled subdivision. 3 bedrooms, 3 baths, 2 fireplaces, family room, laundry area. PLUS room for a large rec room in basement. Attached 2-car garage. $89,900. To view call:

BOB BLACKLAWS 479-4097
DICK STROBL 477-0450
477-1841
Block Bros. Realty Ltd.

HOUSE FOR SALE IN GORGE area. Immaculate 4 bedrooms, finished basement, fireplace, sundeck, fenced garden; must sell,

250 HOUSES FOR SALE

the Permanent for Sale

3647 SHELBOURNE 477-0141

HALF A LOAF IS
BETTER

One side of new strata title duplex. LR with fireplace, family kitchen, 3 BR's, 1½ baths, part basement, carport, close to town, schools, etc. ONLY $46,900. MLS 33517. PHONE: 474-

250 HOUSES FOR SALE

OAK BAY OPEN SAT. & SUN. 1:30-4:30 2773 THOMPSON

Freshly decorated Uplands Border retirement 2-bedroom, 1½ bath home. Sep. dining rm., partially developed full bsmt. with extra kitchen. Ample gardening opportunity on landscaped lot with rear lane feature. $68,500. THE ZIEGLERS.

963 TRANSIT

Fully renovated 2-bdrm. retirement on desirable Transit Rd. Excellent 162 ft. deep lot with rear land. "MOVE IN" condition. $73,500. THE ZIEGLERS.

WATERFRONT

OAK BAY RETIREMENT WATERFRONT on Gonzales Bay. A seaside 2-bdrm. cottage in superb condition. $92,000. THE ZIELGERS.

SAANICH INLET. Easy slope to beach and 50 ft. long deep water dock. Excellent 11 yr. old 2 bdrms. 2 full baths and cottage with bedsitting rm., kitchenette and full bath. .25 acre of seclusion at $125,000.

CITY SEAVIEW

Ross Bay views from high private location. Over 3,000 sq. ft. of exceptionally built home: 3 very large bdrms., 3 full baths, den, rec. rm. 2 FPs, dble drive-in garage, 6 yrs. old. $139,000. THE ZIEGLERS.

CAMOSUN COLLEGE

Superb landscaped 72x194 lot with in-ground swimming pool. Spacious 14-yr. old 3-level split of 2244 sq. ft. includes 4 bdrms., 2 baths, rec. rm. with F.P. and wet bar. Very private grounds feature BBQ, sauna and pool change room. $89,900.
THE ZIEGLERS and
DOUG CODDINGTON 595-0795

METCHOSIN

Far out in design but not location. Unusual circular 2-bdrm., 2-yr. old in 2-ac. setting on Kangaroo Rd. $55,000. MLS. 32990.
THE ZIEGLERS.

1217 YUKON

R2-3 Zoned house suitable for up-dn duplexing (1221 next door is identical and brings in 400 mo.) Not the Taj Mahal but excellent. Centrally located good rental area — try your offer on $40,000 asking. Vendor may carry some behind existing $30,000 first.
THE ZIEGLERS.

DELICATESSEN

High traffic downtown location. Long established MONEY MAKER. $130,000.
Yes!

NEW NEW NEW

YES! So new most of these homes are not out of the ground but the design drawings and plans are available. Drive out to end Shelbourne at Mount Doug., see the site and call us. 11 homes $66,900 to $83,000. THE ZIEGLERS

THE ZIEGLERS 592-1768, 384-8075 Pager 310

Seaspray Properties Ltd.

National Trust Realtor — 3108 SHELBOURNE 595-2121; 3960 QUADRA 479-7161

OPEN HOUSE 1719 TIFFIN PL. OFF TORQUAY SUNDAY 1:30-4:30 $67,900

Exceptional value much below assessment. Large spacious home in quiet cul de sac in Gordon Head. Immediate possession. Owner transferred. View anytime MLS. 34146. Call.
HAROLD HOMER
479-7161 388-4771

OPEN HOUSE 1480 FINLAYSON PLACE SUNDAY 1:30-4:00

Ideal family home, reduced to $54,000. Large kitchen, sunken living rm. with F.P. Dining rm., 4 bed rms., full basement, fenced in garden. Good location MLS 33964.
ERIK HANSEN
479-7161 479-3224

OPEN HOUSE 273 CREASE SAT. 1-3

3 bedrooms, no thru road, easy-care lot, excellent condition, fireplace. $43,500.
LARRY LINEHAM
595-0134 595-2121

253 COUNTRY HOMES and PROPERTIES

PRICE REDUCED Now Only $99,000

966 DOWNEY ROAD (CORNER DOWNEY AND WEST SAANICH ROAD)
—3-bdrm, 2-level home,
—over 2 acres — good soil,
—all twin seal glass
—Jenn-Air range and grill,
—dishwasher and garbage compactor,
—5 sliding glass doors and large decks.
IT'S A "STEAL",
Call Now:
656-3924 LARRY PRUDEN 477-7497
MONTREAL TRUST CO.

ARDMORE 1-ACRE SECLUSION SPLIT LEVEL

Situated on over an acre of beautifully treed and lawned property, a 3-bedroom home with a 4th bedroom and R.I. recreation room on the lower level. 2 bathrooms. Large kitchen with adjoining dining room. Horse paddock and stall. A few minutes' walk to the beach and golf. $79,000.
Residence Ted Walford Office
598-1420 477-1841
Block Bros. Realty Ltd.

3.17 ACRES DEEP COVE

A gorgeous property with privacy. Ideal for horses with 600 sq. ft. barn. Fenced and cross fenced with large trees in pasture. A charming 1750 sq. ft. ranch-style home with 3 bdrms. and 2 baths. Large sundeck and shady patio for those hot, hot days. Try your offer on $127,000. MLS 32967.
656-4891 ANNETTE WALLS
PEMBERTON, HOLMES LTD.
100 Government St. 384-8214

PRIVATE SALE OR TRADE

Secluded 2.1 wooded acres, with mountain view. Approximately 3,400 sq. ft. fully carpeted on two levels including natural rock heatilator fireplace in living room, French doors in separate dining room lead onto 900 sq. ft. astroturf sundeck, four bedrooms, 2 bathrooms, pool table sized rec room, has fireplace and separate entrance. Partial 3rd level has electric train room and storage area. $89,900. Phone 478-8628 after 6 p.m.

NO-STEP HOME

2-BR home in Sidney, 2 blocks to sea and 1 block to shops. Roomy LR and FP. Appliances in kitchen. Workshop, garaging for 2cars. Back lane. Easy home to heat and run, with low taxes (1978 — $204.00 net). Immediate possession and well maintained. Price reduced to $39,900. MLS 3225.
656-3924 MAJOR LACE 656-2438

SOOKE BARGAIN

0.7 acre complete with 630 sq. ft. 2 bedroom trailer and plans and lumber for 3 bedroom family home. Well and septic field both installed. All this for $32,500. See this before deciding.
385-3435 DAVID SCOTT anytime
P. R. BROWN & SONS LTD.
762 Fort Street

253 COUNTRY HOMES and PROPERTIES

OPEN HOUSE SAT. 12:30-2:30 STRATA HOME— 5 ACRES $64,000

If a home in the country is what you've always wanted, let us show you our 3-bedroom homes located in this very special setting. Wander around the 5 acres, enjoying the abundance of wild flowers on this unspoiled, well treed property. You will be impressed with the quality of finish and the unique design which boasts a large family kitchen with custom cabinets, 2 fireplaces, large family room and 2 bathrooms. The exterior compliments the woodsy setting with shake roof, old brick facing and natural siding. Now being completed, this property will be open for your inspection on Sunday from 1-3 p.m. at 1285 Neild Road off Happy Valley Road in Metchosin, at the unmatchable price of $54,000.

OPEN HOUSE SUN. 1-3 Metchosin's Best

This well built and maintained home has lots of appeal, nestled on over 2 acres of Metchosin pastureland. Ideal for a contractor with lots of parking, 1000-gal. gas tank and double garage with maintenance pit. Room for a few horses and close to beach, store and school. 585 Parry Rd., 1 block past Metchosin-Happy Valley corner.

JUST UNDER 1 AC.

Moss, wild flowers, secluded winding driveway. Small, compact cottage nestled on a rock bluff and overlooking Sooke basin. Ideal for future expansion. Just past 17 Mile House.
Call LORRAINE HETT, 478-5583, 478-2430.

WATERMAN & ASSOCIATES REALTY LTD.
923 GOLDSTREAM AVE. • 478-9681

A. E. LePAGE WESTERN LTD. REALTOR

COBBLE HILL (DOUGLAS HILL)

Valley, ocean and mountain views. Spanish bungalow, 3 BDR., ensuite, large LR and family rm. with FPs, games rm., 4th BDR partly finished down. Sundeck with southern exposure, large lot in quiet sub-division. $69,500.

COBBLE HILL (DOUGLAS HILL)

Large contemporary cedar siding home, 3 BDR., free standing stone F.P., family room plumbed for bar, high sloped cedar ceilings in LR and DR., sliding doors from LR and master BDR., to sundeck with southern exposure, and beautiful valley MTN. and water views. Many extras. Asking $89,500.

SOUTH OF DUNCAN

1¼ acres good garden soil, fenced, cross fenced, fruit and berry trees. Single mobile and 2 add-ons, cement footings. Workshop, garage, chicken house. $38,000.

CROFTON HALF-ACRE SEA VIEW

Immaculate 2 BDR. bungalow, cathedral entrance, sep. DR, LR and family rm., both with FP's large covered sundeck, landscaped. Close to beach. $64,000.

SHAWNIGAN LAKE $129,000

Commanding view of lake and mountains. Large ranch style 5 BDR home on 1.71 acres in estate-like setting. Beautiful large LR with FP and marble floors, sep. DR., heated deep indoor swimming pool (16'x32'), sauna, 2 sundecks, 2 covered patios, greenhouse, and vegetable garden. Many extras. For information on the above properties of appointment to view call ERIC FRAZER, 386-6331 or 743-9155 or BILL PETTINGER, 386-6331 or 743-9161.

Lorenzen REALTY LTD.

50 Bastion Sq. Bus. 383-4151

OPEN HOUSE KEMP LAKE MILLIGAN ROAD SAT., 1:30-4:30

Go past Sooke Village to Kemp Lake Rd. — follow the signs to Milligan Rd. Here you will find a delightful .69 AC. (1 lot could be sold) property with good garden, 3-bedrm. home, living rm. with Franklin FP, separate dining rm., sundeck, workshop, storage and carport. Vendors anxious, offers to $69,900.
BETTY SHEPHERD 388-5464
Pager 704

RAINBOW TROUT WOODED SECLUSION 4-BEDROOM RESIDENCE

On a beautifully wooded and totally secluded 1.87 acres with an excellent trout stream just below the custom-designed and built 4-bedroom country residence. Built of cedar and stucco, the 2-storey home has an innovative floor plan of 1850 sq. ft. Master bedroom overlooking the large living room. Dining room. Fully equipped country kitchen with breakfast room. 2 bathrooms. 8' basement of 1200 sq. ft. Separate garage. Situated on a country road in Millstream area, and offered at just $98,000. MLS.
Residence Office
598-1420 Ted Walford 477-1841
Block Bros. Realty Ltd.

SINCE 1887 Pemberton, Holmes Ltd. 1000 Gov't. St. 384-8124

Fine, near new 1650 sq. ft. no-step home of 3 br's, 1½ baths, magnificent stone heatilator f.p., and 50 mature apple trees, floodlit riding ring, and 10 box stalls. Nearly 4 acres. Near Taylor Beach. Reduced to $99,500. MLS.
478-1227 DESMOND HOLMES

1.64 ACRES

4628 W. Saanich Road.
(Near Red Barn Antiques)
—Modern 3-bdrm. home w-full bsmt.
—Modern barn and shop wired, insulated and plumbed.
—Property is cross fenced, has lovely views and is ideally suited to gardening, or raising chickens, or most types of livestock including horses.
—$85,500.
For more information call:
656-3924 LARRY PRUDEN 477-7497
MONTREAL TRUST COMPANY

SHERINGHAM

1 yr. old, 2-3 bedrm, fully dev. home. 2 bathrms, family rm. with F.P., wrap around covered decks. Adjacent treed acre also availabe. Piped water. $77,500. ML.
479-1667 Mary McGuire 479-7668
J. H. Whittome & Co. Ltd.

SPACIOUS HOME

Appraised at $78,500. Owner open to offers on 3-bedroom home on 6½ tranquil acres in Goldstream district. Featuring a rustic post and beam style atmosphere — stone fireplace, large living room and dining room, 3 balconies, workshop, 2-car carport. 14 miles from Victoria. 642-5134.

NO DOWN PAYMENT

Vendor will carry. 1.12 acres Shawnigan Lake Village. Subdividable on water, small A-frame on electricity, no sewage, well treed, secluded lot. 5 minutes from beach. $23,500. 382-1745.

ARDMORE!

Custom specialty residence for those appreciating quality, 3 bedrooms with full ensuites, sea glimpses. $155,000.
JEANNIE DENHURST 384-8001 or
Res. 658-8980. Royal Trust

253 COUNTRY HOMES and PROPERTIES

SHERINGHAM LOT

On West Coast Road, black top road, piped water, school bus on highway. Lot approx. 1 acre each wooded, some for mobile homes. Price from $15,000 up. A few waterfront lots, 1 acre at $30,000 each. F. Goldie, 642-3140.

BY OWNER. FAIRFIELD, 4 BEDrooms, beamed ceilings, large dining room, part basement, clean. $49,750. 477-3626 or 598-8443.

MINI-FARM

743-9245
GORDON HULME LTD.
SIDNEY-SAANICH PENINSULA
656-1154 2444 Beacon Ave.

3-BEDROOM SHAWNIGAN HOME on ¼ acre. 1½ years old. 1,325 ft. Fireplace, extras. $49,500, 743-4246. Message 386-7377.

256 WATERFRONT PROPERTIES

RIVERFRONT 5.75 ACRES

A great opportunity in one of the best hunting and fishing areas on the island, just outside the City of Cowichan. MLS. $36,000.

SOOKE RETREAT $75,000 (MLS)

Almost 5 acres, 210 ft. beachfront with southern views of Juan de Fuca. Wooded road frontage opens to meadow with orchard and garden area. There are several small buildings and one of 1300 sq. ft. — all very rustic. Ideal for summer time roughing it. Drive out to see it this weekend.

CEDAR CONTEMPORARY $189,000 (MLS)

This is unique — a smashing combination of original design concepts and complete seclusion. Just a few of the many features are: vaulted ceilings, soaring rock fireplace, huge living room-dining-room overlooked by studio loft (or 3rd bedroom), marble kitchen, mahogany lounge and study. On just under 1 acre, there is lovely landscaping, with a garage - workshop; private beach. You must see this very special property. Trade considered. FOR INFORMATION ON THE ABOVE 3 ADS CALL:
386-7521 J. P. DUECK 721-3878
595-1535 GAIL NYBERG 477-4467
BOORMAN INVESTMENT CO. LTD.
612 FORT ST.

WEST COAST CLASSIC

"FOR THOSE WHO LOVE THE SEA"

No conventional design here, the house's 3000 sq. ft. are arranged on 2 levels with a sense of openness on the main floor provided by the spacious entry, sunken living room and dining room which impress instantly. All main rooms face the impressive views and full-length windows and skylights take full advantage of the available light. The master bedroom has a full ensuite and dressing room, including a feature skylight. The use of wood, beams, glass and quality construction enhance a home designed to make the best of a waterfront location. Unobstrusive from the exterior and stunning from the interior, this superb home located on an easy-care lot offers a myriad of features to busy professional desiring the utmost in contemporary waterfront living. MLS.

$189,500

386-2111 NEIL RAWNSLEY 595-1507
Pager 214
MONTREAL TRUST COMPANY

OPEN HOUSE

THURS. and FRIDAY 7 to 9 P.M.
Langford Lake 1225 Goldstream Ave.
—3 Bedroom home
—Extra cottage renting $165 per mo.
—Extra parking
—Private dock
—For details call
MARGARET WILSON
386-2911 383-4569
Wall ad Redekop Realty

183' WATERFRONT

In beautiful Sanseenos, this is the "Uplands" of Sooke. Two houses perfect for the in-laws. One is a cozy 2-bedroom cottage with all glassed-in living room to afford 3-bedroom home. There is .86 acre of trees and gardens with a large separate heated workshop with heavy duty wiring. Everything is in excellent condition. Reduced $10,000 to $99,900. MLS 23011.
JEAN McMICHAEL
382-9191 BUS. 477-9113
PAGER 550 388-6275
THE PERMANENT

HOLLYWOOD PL.

Waterfront, with water views from all sides. 3 bdrms. up, master on main, full bsmt., studio, etc. Appointments a must. $175,000. To view this unique property call
PETER PRIMGAARD 656-6625

ESTATE SALE

Small one-bedroom cottage with good waterviews east across Lagoon and Parry Bay. (Weirs Beach). Price $39,900.
Call PETER PRIMGAARD 656-6625
Seaspray Properties Ltd. 595-3151

MAPLE BAY

A rare opportunity to acquire a home on the beach plus a self-contained cabin! Owners have created a unique home full of charm and character — extensive use of old brick, beamed ceilings, cedar panelling, plus sundeck and upper balcony to enjoy the whole panorama of the bay. Must be seen to be appreciated. Call Helen McPetrie at 746-5161 or 746-8260 eves.
J. H. WHITTOME & CO. LTD.
68 Station St., Duncan

QUEENSWOOD 1 ACRE WATERFRONT ESTATE

Completely secluded. Walled garden. 4500 sq. ft. residence. Deep mooring. Full particulars to serious enquirers: $305,000.
Residence Office
598-1420 Ted Walford 477-1841
Block Bros. Realty Ltd.

WATERFRONT ESTATE

Only a few of these larger properties left on V.I. 53 acres with approx. ¾-mile frontage. Formerly operated as a farm. Beautiful meadows, 3-bdrm. home, barn, outbuildings. For the gentleman farmer or group purchase. Expensive but very attractive. For details please call or write Al Ackerman in Victoria, 388-9240. Block Bros. Realty Ltd.

WILLIS POINT 6766 MARK LANE

DELUXE two family waterfront residence, each level having over 1200 sq. ft. High water views set in lovely rural area. $150,000. MLS. JOHN RUSSELL, 477-0141.
The Permanent

OAK BAY WATERFRONT WHO COULD ASK FOR MORE!

New strata townhome with approx. 2,600 sq. ft. — 3 bedrooms, 2½ baths, 2 fireplaces, private sauna and courtyard. Concrete construction. $150,000. JEANNIE DENHURST 384-8001 or Res. 685-8980. Royal Trust.

LAKE COWICHAN RIVERFRONT

Beautiful family home on the big pool with boating, fishing, swimming, at your doorstep. 1½ storey, 5 bedroom home, 3,000 sq. ft. predominately cedar interior with quality built-ins throughout. Nicely treed double lot. Small greenhouse, float and boathouse. Well below replacement value at $94,000. 20 Prospect Ave. Lake Cowichan, 749-6680.

WATERFRONT LOT, BREATHtaking views looking across to the Malahat from this beautifully treed lot on Mark Lane. Sacrifice price $34,900. Call 598-5615 evenings.

256 WATERFRONT PROPERTIES

THE "HISTORY MAKERS" WHITTOME'S

ISHAWNIGAN AND MILL BAY BRANCH
SHAWNIGAN LAKE, B.C.

$62,900

LOVELY OLDER SHAWNIGAN WATERFRONT HOME. Room for kids and relatives. Present use revenue producing duplex but could be a gracious spacious residence. Setting is an acre partially treed, landscaped and 150' of waterfront. Call Mary Carston for viewing and information, 743-5311 or 743-5072.

$67,900

60 FEET of sandy beach, southern exposure. Very secluded half-acre, where you can launch your boat. Has 2-bdrm. home.
743-5311 John Ettema 743-2607
Phone collect, anytime

$74,900

150 FEET of superior, safe level beach. Very private location on the sunny side of Shawnigan Lake. Has launching possibility and 2 year-round cottages. Ideal for 2 partners or use one house yourself and rent the other.

$79,900

155' of prime Shawnigan Lake waterfront with remodelled 2300 sq. ft. home, 10' LR, family rm., loads of storage. Good luck for your boat. Easy commuting to Victoria or Duncan. 4 BR plus den, Heatilator FP, 20x24 workshop. Call
743-5311 Joan Stallard 743-9889

3 LOTS

SUPERIOR LAKEFRONT. One lot is vacant. One has cottage and garage and the third one has marvellous 1650 sq. ft. 3 bedroom home, large dock. A fantastic buy at $110,000. For immediate sale.

SINCE 1887 Pemberton, Holmes Ltd. 1000 Gov't. St. 384-8124

FOUR FINE WESTERN WATERFRONTS WITH GREAT VIEWS

THE CORNER

POINT NO POINT: Perfect recreational property. $75,000. 400 ft. of cliff-front (easy access) with charming 2-b.r. home, thermopane, etc.

THE 12" LOGS

METCHOSIN: ½ acre on Weirs Beach, great, strong and peaceful 2,000 sq. ft. home with basement. At $104,000, this is really getting your money's worth.
DESMOND HOLMES
384-8124 478-1227

THE PASTURE

METCHOSIN: 6 acres of level grassland with 1700 sq. ft. modern home, and NEW FARM TAXES. Barn, workshop, greenhouse, SWIMMING POOL, at $195,000. This might be your last chance for such a property.

THE LAGOON

COLWOOD: Large home with full in-law suite to help with payments, sheltered summer and winter, and This home on Esquimalt Lagoon is sheltered summer and winter, and at $86,500, might be your chance to get sheltered waterfront. ½ acre lawn, vegetable garden and fruit trees.

ALL MLS. To view, or for particulars, please call:
DESMOND HOLMES
384-8124 478-1227

WATERFRONT

207 ft. of ocean frontage included with this 6 acres of nicely treed property. An excellent building site if you want seclusion and privacy. Located at Chemainus — municipal water and Hydro. Priced to sell: at 246-9313, J. H. WHITTOME & CO. Contact Neil Pack 246-3231 CO. LTD., CHEMAINUS

WATERFRONT PROTECTION ISland. 5 minutes to your boat from Nanaimo to a Pioneer Resort. Hot fishing spots, gorgeous scenery. $20,000 terms. Port Alberni 723-3939. 2854 16th Ave.

258 CONDOMINIUMS

OAK BAY

Bright and clean 1 bedroom in prime location near Windsor Park. Attractive well run building in parklike grounds. Reduced to $36,000.

LUXURIOUS

Asking $37,900. Most anxious! Try your offer on this deluxe 2 BR, 1½ bath unit off Lampson St. Spacious kitchen with large eating area plus in-line DR and LR. Includes heat, garage, appliances and more. ML 30036.

$23,900

Unbeatable value! 1 BR unit, 2nd floor, West side. Owner transferred. Wants action now.

$22,900

Cheerful and bright, 2nd floor, East side. Large LR-DR, 1 BR large walk-in storage in the suite. Heat incl ued ML31143.

ROY ANDERSON
385-3435 477-5057
P. R. BROWN & SONS LTD.

LOOKING FOR A CODOMINIUM?

I have several for sale in the same complex. The buildings are Adult oriented and have most of the amenities you want such as swimming pool, tennis court, swirl pool sauna, etc. One is a top floor unit with a large loft area over the main living area and has a sky lite. The asking price is $46,900. Another is a ground floor 2-BR home of 1147 sq. ft. with ensuite plumbing in a quiet corner of the complex. This home has just been redecorated and is good value at $43,900.
LORNE DOYLE
RES. 479-9894
OFF. 595-5131
CANADA TRUST

YOUR OWN FRONT DOOR AND LAUNDRY

$36,500

Attractive 1300 sq. ft. 2 storey condominium home in beautifully landscaped 4-storey complex just 5 minutes from downtown Victoria with bus each way at door. Entrance hall, 20 ft. Lr, 9x10 DR with patio door, attractive kitchen with fridge and stove, Ldy Rm with washer and dryer and 2-pce. bath. 3 bedrooms up with 4-pce bath and storage rm. WW carpet throughout. Gross taxes $522. Monthly fee $25. Children welcome. Pet subject to approval. (MLS—LSX)
386-7521 JOHN PLATT 383-2700
BOORMAN INVESTMENT CO.
612 FORT ST.

OPEN HOUSE No. 506 1433 Faircliffe Lane

FRIDAY 1:30 - 4:00
Fantastic Seaview $52,500

This beautiful 2 B.R. condominium is in one of Victoria's finest buildings. Quality carpeting throughout and 3 appliances included. Sauna and games rm., large outdoor patio and lovely gardens. Short walk to downtown. Pets welcome.
ANITA TAIT
386-2911 388-6275 Pager 382
Wall & Redekop Realty

SOUTH FAIRFIELD FANTASTIC RETIREMENT $42,500

2-BR — Condo — Top floor south facing — Delightful!!!
PETER ROBARTS
388-6258 383-3742
CEDRIC STEELE RLTY. LTD.

DUPLEXES

Modern duplexes from $56,900 to $61,900, all in excellent condition.
TARA BHALLA
388-7557, 382-6879
Capital City Realty Ltd.

258 CONDOMINIUMS

LIKE NEW South-East Exp. 2 Bdrm. - Ensuite $42,500 MLS.

The owners of this immaculate CORNER ste. are moving east and offer this ONE-OWNER delight for your serious consideration. The eastern DR WINDOW allows sought-after brightness in the kitchen with built-in dishwasher. The southern exposure in LR and bedrm. provides a cherry feeling throughout this SUPERB LAYOUT and tastefully redecorated home. Don't delay — Call TODAY!
DONNA FOSS
477-7291 384-8075 (pgr. 504)

ONE BR. AND DEN OR ONE BEDRM. & FORMAL DR.

Superbly laid-out condo featuring ELEGANT LR-DR area with sliding doors to BALCONY. Kitchen with 3 APPLIANCES. DEN or FORMAL DR., lg. bedrms: W-W throughout. Excellent storage. Popular hot-water heating. On bus line — but QUIET! Workshop, swirlpool, sauna, pool table. $34,500 MLS. See anytime with
DONNA FOSS
477-7291 384-8075 (pgr. 504)

FAIRFIELD 2 BDRM. ENSUITE BAY WINDOW

One owner, CORNER SUITE. Features elegant LR-DR with eastern BAY WINDOW in bright eating area. Superbly laid out (bdrms. at either end of ste.) and attractively DECORATED this ste. provides lge. balcony with BUILTIN planter boxes; controlled UNDERGROUND parking; workshop. Short walk to BEACON HILL PARK and shopping. $45,900. MLS
DONNA FOSS
477-7291 384-8075 (pgr. 504)

1230 SQ. FT. 2 BDRM. - ENSUITE $41,900 MLS.

This TOP FLOOR, newly-decorated, entertainment-sized ste. faces SOUTH over lovely LANDSCAPED gardens. Living rm. large enough for TWO sitting areas — Dr. with WINDOW and built-in knick-knack shelf. Smart kitchen with DISHWASHER. Sauna, swirlpool, billiards, workshop. See this EXCEPTIONAL ste. TODAY with
DONNA FOSS
477-7291 384-8075 (pgr. 504)
D.F.H. REAL ESTATE LTD.

UNIVERSITY PK. TERRACE NOW $33,000

TOP FLOOR. 2 BEDRMS. IN-SUITE LAUNDRY, WALK TO UVIC AND RAQUET CLUB. VENDOR ANXIOUS OFFERS TO $33,000. — WANTED! CALL FOR VIEWING.

CLIFF HALAYKO
477-7291 384-8075 (Pker 480)
PAT VICKERY
477-7291, 384-8075 (Pgr. 480)
PATIO HOME
D.F.H. REAL ESTATE LTD.

Chateau Neuf Rockland Avenue Prestige and Quality $63,500

On the third floor, western exposure, 2 bdrms, 2 full baths, foyer, all amenities in the kitchen, laundry and storage in your suite plus more below. Large patio, underground parking, adult oriented, carry in pets allowed. This is a well managed condo and good people are proud to be part of it. FOR SPECIAL APPOINTMENT CALL:
LAURIE COMO 479-1179
STAN POLLARD 384-6013
OFFICE 388-6454

Realspan Properties Ltd.

SWINERTON'S REALTY WORLD®

$22,900

Handy 1-B.R. unit near new shopping centre and legislative buildings. Price includes appliances, parking, other amenities. Your down payment may do. Immediate occupancy. Perhaps you qualify for the new $2,500 Gov't Grant? For further particulars, please call: BOB CARTER, 598-6143, 385-2481.

I'm Overlookin' Victoria's Inner Harbour

—I have two bedrooms and bathrooms
—I have a huge carpeted living room
—I have top-grade broadloom
—All my appliances come with me
—I come with entertainment room, Hobby shop and outdoor pool
—I am on the Seventh Floor
—I am a luxury condominium
—To see me, CALL
ALAIN R. WILLIS
385-2481, 595-8858
Swinerton, Stewart Clark Ltd.

HOLIDAY LIVING

Boater's heaven in Oak Bay near the Marina, a lovely 2 BR condominium for only $64,500. Early possession to enjoy your new home all summer near the sea. Financing may be arranged.
Stan Winterbottom
385-3455 Res. 598-2253
P. R. Brown & Sons Ltd.
762 Fort St.

$43,500 BUYS

Cozy Comfort plus Olympic Views out of this attractive two Bedroom condominium. Located close to shopping, buses, etc. MLS 33656. Call:
LAWRENCE 477-9313
MacLEAN 478-6554
SIMONS 477-1449
Landmark Properties Ltd.

BEACON HILL PARK

Choice one-bedroom suite with sunny southern exposure in an excellent adult-orieented building. Very low assessment and ideal accommodation for a single or retired person. So close to shops, bus and the park. Realistic price, $34,900. Call anytime to view:
BERNEIDA TAYLOR
477-0191 RRoyal Trust 382-94

DALLAS ROAD

Deluxe 2-B.R. condo with pleasant water view. Extra large L-shaped L and D room. Very bright with cross ventilation. Asking $49,900. Offers. Vacant. Ron Crow, 592-4989, 386-7545, Island Homes Ltd.

NO DOWNPAYMENT

Rent to purchase. Attractive 2 bedroom condominium off Interurban Rd., 479-9249.

BY OWNER, 2 BEDROOM corner suite, 1½ bathrooms, close to Beacon Hill Park, stores and buses, $40,000. 477-5629.

258 CONDOMINIUMS

JACK MEARS OAK BAY REALTY LTD.
2194 OAK BAY 598-3321
Where Trust is the Basis of All Business

GRANITE HOUSE

Delightful, one-bedroom condo in South Oak Bay. Close to shops, bus and rec. centre. View over southeast Oak Bay. Priced realistically at $28,000. ROSS LEIGHTON, 598-2182.

URGENT SALE 2 BR ONLY $34,900

Vendor has purchased and is willing to take a loss on this 3-year-old, frost-free fridge, continuous clean electric range and sun drapes included in price. All wall-to-wall carpeting. Daylight dining. Large balcony. Free parking. Secured storage room. Controlled entrances, both front and back. Don't believe me as to its true value, come see for yourself. MLS 30411. B. E. JEFFERY at 598-3321.

DOWNTOWN 7th FLOOR LUXURY VIEW SUITE

This delightful suite specially decorated and furnished by a professional California Designer for her own use offers a rare chance to obtain a unique home below cost. Only one bedroom but nearly 900 sq. ft. plus two large balconies. Dining room with view window. Available immediately either completely furnished at $62,000 or unfurnished. JACK MEARS 598-3321.

BACHELOR PAD $23,500

Completely refurbished with new carpets and drapes this top floor corner suite offers a great home at reasonable price for the young bachelor or retired couple, handy to downtown, stores and transportation. JACK MEARS 598-3321.
Member
Relocation Services Canada

Trade In Your House Oak Bay Luxurious, Carefree Living Large Condominium Suites Fireplaces 2 Bathrooms Personal Laundries

When you close the door on these very spacious, completely carpeted suites, you have all the privacy of an independent home with none of the worries of gardening, maintenance or other chores. You are free to go, travel or enjoy yourself to your hearts content.

TOD HOUSE
Cadboro Bay Road at Hamiota
Open Tues.-Sat.
1:30 - 4:30
Prices From $65,000
598-3321
JACK MEARS OAK BAY REALTY LTD.

SPENCER CASTLE
OFFERING
Luxurious Living AT ITS VERY FINEST
OPEN DAILY 1:30-5 p.m.
Or call 386-6762, 384-4013
LANDMARK PROPERTIES LTD.

OWNER SAYS SELL $23,800

3-bedroom, 2-level unit with own private entrance. Close to bus, school and rec. centre.

TRY AN OFFER

On this 2-bedroom corner unit close to everything. Appliances and drapes included. Call now for more information.
MARCEL STOCKER
477-0141 479-8324
FRED JACKSON 658-8472
THE PERMANENT

JOFFRE MANOR 1121 ESQUIMALT ROAD

Your last chance to own a new 1-bedroom or 2-bedroom suite close to shopping plaza so don't be disappointed. 20-suite building features large oright rec room and lounge, separate hobby room. Easy financing with quick possession or 6-month interest-free period to dispose of your present property. Open with CLARE BROCK, Mon.-Sat., 1:30-4:30, or phone 598-3321 or 592-2173.
JACK MEARS
OAK BAY REALTY LTD.

A TERRIFIC ALTERNATIVE

If you are looking for the independence offered by a strata home and yet you're concerned about large developments consider this: a two-year-old 3-bedroom strata duplex located in a quiet neighbourhood. Other features include: 2-pce. ensuite, full basement and a spacious living room. Asking $55,900.
Bernie Wilkinson
477-1841 477-8638
Block Bros. Realty Ltd.

2 BEDROOMS $48,500

Thinking about condominium living —then you should check this one out. Located in a brick faced building with breeze-way entrance — swirl pool, sauna, party room work shop, in-suit laundry and much more. Located close to the Gorge. MLS. To view please call
477-0191 JACK MOEN 658-5448
Royal Trust

TOWNHOUSE - CONDOMINIUM with a difference, in View Royal. Ideal for retired couple. Quiet and private, lovely garden setting with a view of Mt. Baker. No children or pets. Split level with 2-bedrooms and bath up; living room and dining room main. Utility, den and garage down. Offers to $51,500. Occupancy late September. Phone 479-7765.

IMMEDIATE OCCUPANCY Reduced From $49,900 to $45,000

Immaculate, ground level. Large patio. 2 bedrooms or den. Open house every night between 7-8:30. 102 - 1665 Oak Bay Ave. Business phone 598-2913, home: 598-2228.

BY OWNER, OVER 1000 SQ. FT. with unobstructed 180 degree view of outer harbour, strait and mountains, from a secluded sundeck. Two bedrooms, 1½ baths, large kitchen, dishwasher, $47,500. View by appointment only, 385-7354 after 5:30 p.m.

1019 McCLURE

Large corner suite. Top floor. Features two large bedrooms, master ensuite, laundry hook-up. Fireplace, dishwasher in new small building. See it now with Helen
477-7750.
BOWDEN REALTY 383-5524

$1000 DOWN

2 bedrooms, 2 complete bathrooms, 1100 sq. ft., swirl pool and sauna, $1,000 down and take over existing payments. Or will exchange for home and acreage in Mill Bay area. 721-3044 after 6.

ONE AND TWO BEDROOM suites for sale by owner. Beautiful views of city and sea in quiet highrise near the park. Both in excellent condition. 382-4650 afternoons or evenings any day.

FOR SALE BY OWNER, 2 BEDroom condo, corner suite, 4th floor, near Beacon Hill Park. Phone 383-5812.

BY OWNER

Spacious 2-bedroom condominium, large patio, 2 full bathrooms close to stores, park, and ocean. $41,900. 386-6901.

258 CONDOMINIUMS

1440 BEACH DR.

TWO SUITES IN VICTORIA'S MOST PRESTIGIOUS CONDOMINIUM. AS YOU WOULD EXPECT THE BUILDING IS BUILT TO LAST OF BRICK AND CONCRETE WITH SECURITY CONTROLLED UNDERGROUND PARKING AND ENTRY, BILLIARD ROOM, WORK SHOP, SAUNA AND HYDRO THERAPY POOL.

SUITE No. 1 — INCOMPARABLE. UNOBSTRUCTED PANORAMA OF THE OCEAN, MARINA, THE ISLANDS AND MT. BAKER. THE SUITE'S 1,480 SQ. FT. WHERE DESIGNED AND FINISHED WITH UNCOMPROMISED QUALITY. A SPACIOUS ENTRY IS YOUR INTRODUCTION TO THIS DELIGHTFUL APARTMENT-HOME WHICH FEATURES: ENTERTAINMENT-SIZED LIVING ROOM-DINING ROOM; LARGE MASTER BEDROOM PLUS A DEN OR GUEST BEDROOM OFF THE ENTRY HALL; 3-APPLIANCE KITCHEN AND GARBURATOR; IN-SUITE LAUNDRY AND LOADS OF STORAGE. $131,900.

SUITE No. 2 — THIS LARGE (1550 SQ. FT.) CORNER UNIT HAS THE NEWPORT SOUTHERN EXPOSURE WITH A SURPRISING VIEW FROM THE LIVING ROOM, AND THE LARGE BALCONY AREA. THE TWO OTHER BEDROOMS ARE BRIGHT AND SUNNY. THE MASTER WITH 4-PCE. ENSUITE. 3-APPLIANCE KITCHEN WITH ROOM TO MOVE AROUND. IN-SUITE LAUNDRY AND STORAGE. $132,900.

EXCLUSIVE WITH MURRAY LAWSON. CALL 388-6275 AND ASK FOR PAGER 2478.
OR
PARK PACIFIC INV. 383-4124

Before You Buy Any CONDOMINIUM LOOK AT

CHATEAU JUBILEE

1610 JUBILEE
(OFF OAK BAY AVE.)
1, 2 AND 3 BEDROOM UNITS

Deluxe Features such as:
—up to 1322 sq. ft.
—fireplaces in some units
—fully secured underground parking
—appliances
—OAK BAY AREA
QUALIFIES for 10% C.C.A.

7½%

FINANCING AVAILABLE OR $2,000 OFF SELLING PRICE

Open Daily
10 a.m. - 8 p.m.
RICK ST. DENIS 386-3231
BLOCK BROS. REALTY

Everything IS BEAUTIFUL

FOUR ACRES OF HILLTOP LAND OFFERING
Fantastic Views
FROM $49,900
Phase II Now Open Every Day from 1-5 p.m.
Call 477-7322, 477-1449, 477-9313
Ask for or beautiful 4-Colour Postcard

Oakdale Estate

3960 Cedar Hill Road
At McKenzie 386-6762

Laurel Point

HARBOUR FRONT Luxury Condominiums $88,000 to $180,000

Spacious apartments with 1, 2 and bedrooms and balconies. Some with den, fireplace, large patios, barbecues. Also luxury tri-level townhouses of 3000 square feet Laurel Point facilities include its own library, clubrooms, workshop, swimming pool, saunas, underground parking.
5 minutes lovely walk to the Parliament Buildings and Empress Hotel. And, of course, your very own park in front — right on the water.
225 Belleville (3 blocks west of Parliament Bldgs.). On-site sales office; 386-7752 or call Cedric Steele Realty Ltd: 388

263 HOUSES WANTED TO BUY

YOUNG COUPLE

½ acre lot or up to 1 or 2 acres with or without older home up to $50,000 within 8-mile circle. FREDDY STARKE 386-6164 or 479-3866, CASTLE PROPERTIES LTD.

URGENTLY REQUIRED

Central or North Saanich area 2-bdrm, no-basement with large lot or acres up to $65,000. Quick decisions. Please call FREDDY STARKE 386-6164 or 479-3866, CASTLE PROPERTIES LTD.

HELP!

My purchasers just missed out on their dream house which featured: almost new, easy-care lot, contemporary design, very quiet area, backyard privacy, 3-B.R. with en-suite, large Kitchen, Rec. rm., priced $70-$80,000. They are still anxious to move and if you have a house as described above for sale or know of one, please call me.

ED HO
477-7291 384-8075 (Por 386)
D. F. H REAL ESTATE LTD.

URGENTLY REQUIRED

Ten Mile Point or Queenswood area. Two or three bedroom home. Price negotiable. Quickly call BEN GREIG 598-3108, 386-6164 CASTLE PROPERTIES.

CASH FOR YOUR HOME

Investors will pay cash now for suitable homes up to $60,000.
GLENN NICHOLLS
598-4144 598-7689
T. L. Mann & Associates Ltd.

WANTED: 6-BEDROOM FAMILY home with large family room. Broadmead area preferred.
NOREEN LERCH
382-9191 BUS. RES. 477-5120
THE PERMANENT

CASH PAID

If your house is suitable for rental purposes call my Agents, Lee Wrobel — Randy Small 385-1431. British American Realty Ltd.

PRIVATE

Want older home. Will ppurchase for cash. 479-2209.

268 LISTINGS WANTED

FAST, ETHICAL SERVICE that will sell your home or property at a price that is fair, both to you and the buyer.
DAVID SCOTT 385-3435
P. R. BROWN & SONS LTD.

A YEAR-ROUND HOME WITH open view of Shawnigan Lake with access, trade for house in Victoria or Saanich, in the low 40's. 743-4655.

MOBILE HOME ON PAD IN ATtractive Sooke Park, $17 000 exchange for lot etc. in Victoria. 595-5239.

270 EXCHANGE REAL ESTATE

WILL TAKE HOUSE OR WHAT have you in trade for $18,000 equity on beautifully treed ocean view; 18 acres. New subdivision in Duncan. 479-8732.

MINI-FARM

743-9245

271 LOTS FOR SALE

BUILDING LOTS

$17,900
Residential site, nicely treed, quite level, perc tested, .60 acre of Polymede Place. Out of Province owners. Must Sell — all offers. MLS: 32372.

$17,900
Seaview site, over 10 acres, well treed, road frontage. Views over Port San Juan Harbour. Nature lovers paradise. Terms considered. MLS. 29866.

$14,900
Lake Cowichan, central location level 60x120 lot, all services. All offers including trades in Victoria considered. MLS. 30519.

$39,000
Esquimalt Townhouses site, approx. 11,770 sq. ft. zoned R3-T. All services available. Possibility for 3 multiple dwellings. Must be sold. All offers considered. MLS. 31607.

For detail and viewing above 4 properties call:
HERB McDANNOLD
382-9191 BUS. RES. 384-6768
THE PERMANENT

CHRISTMAS HILL ESTATES

29 Quality Treed Lots
From 7300-14,000 sq. ft. Located only 5 minutes from town adjoining the Christmas Hill Nature Park. A unique development in an ideal location for family living.
$31,500 - $39,500

Two large building lots in the High Quadra area. Restricted building sites.
$24,500 each

10-acre view lots located in Central Saanich, $62,500; $8500 down. Only 4 of 17 remain unsold.

For further information please call Rick Hawkes, Douglas Hawkes Ltd., 384-7128, res. 598-1937.

LOTS

2 level lots in Central Saanich, over 7,000 sq. ft. Serviced. Asking $23,000.
1 almost 7,000 sq. ft. lot in Hillcrest area. Surrounded by fine homes. Asking $30,500.
BILL McCARTER 592-3970
HENDERSON REALTY LTD.
385-9741

WATERVIEW LOT

100'x 90' lot in area of good homes close to Sooke Village. Views of harbour, straits and Olympic Mts. Stones throw from waters edge. $32,500. CLIFF SALMOND — GARDNER REALTY LTD. 385-7721 or 477-3626.

SHERINGHAM LOTS

On West Coast Road, black top road, piped water, school bus on highway. Lots approx. 1 acre each, wooded, some for mob le homes. Priced from $15,000 up. A few waterfront lots, 1 acre at $30,000 each. F. Goldie, 642-3140.

8 LOTS

$22,000 each. Serviced, sewered, close in and ready Aug. 1st. Suit AHOP singles. Hurry, first time advertised and 1st com 1st served. DOUG POWELL, 386-6164 or 388-7642 or 388-6275 pger. 878. CASTLE PROPERTIES.

LOT FOR SALE 67X100, FULLY serviced in the Gordon Head area. Let us Custom Build you a home. do some of the work yourself and save money. Good financing terms available. Kasapi Const. Co. Ltd. 538 Dupplin Rd. ask for Mrs. Pat Sautnier 386-6191 or res. 384-2197.

ROCKLAND

Lovely level treed and landscaped 62x105 lot on quiet lane just off St. Charles. $46,900. FREDDY STARKE, 386-6164 or 479-3866. CASTLE PROPERTIES.

MILL BAY AREA

Two ½ acre plus lots in controlled, beautifully treed, subdivision. $18,500.
477-1419

⅓ ACRE

Fully serviced. No through road. Excellent Brentwood Bay setting. Very Private. Asking $28,275. Call Tom Evans 652-2620, Island Homes Ltd.

LAST OF A KIND PRIME SERviced lot, 60x206 at 10 Mile Point. $55,000, reasonably firm on price, can also build to suit. 383-4178, weekends 388-4906.

SIDNEY — TWO SIDE-BY-SIDE lots, one has sewer, driveway, building permit, plans, power pole; second has water connection. $25,000 each, firm. 658-5564.

BEAUTIFUL TREED 1 ACRE lot, good well, Suitable for mobile on Renfrew Rd., Shawnigan Lake. $19,500, 112-743-5264 evenings or before 10 a.m.

1346 CRAIGFLOWER RD., 80'x116', treed lot, suitable for modular home. 477-4674.

271 LOTS FOR SALE

SWINERTON'S
REALTY WORLD®

Willis Point Sea Views

Next to 6665 Mark Lane — a beautiful sloping ½-acre lt offering a wide west view over Saanich Inlet. Quiet, private and restful, $26,900. MLS.
SID CUSTANCE, 598-7781, 385-2481

An Opportunity

Over two acres of close to beach land — lightly treed with great potential for summer cottage or year-round living. Nice seclusion. MLS.
ALAN R. WILLIS
595-8858 (24 Hrs.), 385-2481

SOOKE

Backing on Broome Hill Golf Course — This lot is located in an area of fine homes — zoned residential — No mobile homes — on water line — septic field approved — steps to village — make an offer on $19,000. MLS.
SID CUSTANCE, 598-7781, 385-2481
Swinerton, Stewart Clark Ltd.

LAGOON ESTATES SUBDIVISION

Approximately 11 miles from City Hall, located on Dutnall Road at Albert Head. Enterfrom Metchosin Road via Duke Road.

12 residential lots ranging in size from .69 acre to 1.83 acres. Priced from $35,000.

7 lots each have a minimum of 100' frontage on BlueLagoon. Of the remainder most have delightful views of the water through the large fir, cedar and arbutus trees. Convenient pedestrian access to the lagoon spit is provided by way of a registered easement.

Servicing includes paved roadway with concrete curb and gutter, hydro, water, telephone and ornamental street lighting.

and size of lots provides privacy hydro ,water, telephone and ornaand sectusion for those who seek to escape from the conventional city dwelling.
Serviced and offered for sale by:
GENSTAR DEVELOPMENT COMPANY
1070 Douglas Street
Telephone 388-6643

SUN, SECLUSION AND ROOM FOR YOUR OWN SWIMMING POOL

Broadmead is pleased to offer this exclusive ½-acre plus homesite for sale at just $42,500.
Included in this price is a fee for the custom design of your new residence by Broadmead Designs Ltd. If you have been looking for that special spot with sun, seclusion and room for your own private tennis court or swimming pool, you must see this picturesque lot enhanced by nature's wooded surroundings, call us at . . .

BROADMEAD

658-5291
950 Royal Oak Dr.

10 ACRES — Imagine owning your own 10 treed acres in Metchosin. Priced from $49,900.
½ ACRE treed lot on Whiffin Spit Road, in area of choice Sooke homes. Lots of trees. $17,900.
SHAWNIGAN LAKE — across from lake access. Lots from $11,900. West Shawnigan to Dunwick.
MILL BAY — Off Frayne Road. 5 treed lots available on Huckleberry. Priced from $1,000.
½ ACRE Mobile Home lots available, less than 30 minutes from town.
2 BRENTWOOD WATERFRONT lots with cabins (2 each). Gorgeous bay.
Call LORRAINE HETT 478-5835 — 478-2430.

WATERMAN & ASSOCIATES REALTY LTD.
923 GOLDSTREAM AVE. - 478-9581

BRENTWOOD

BUILD AMONG THE TREES
Eight newly-developed lots facing park in a quiet cul-de-sac. Lovely trees, ferns, wild flowers. All underground services, plus lighting, curbs and paving. Lot sizes 8,100 to 15,274 sq. ft. Prices $29,500 to $37,000. Terms if debired. Llanfair Crescent (off Wallace Dr. south of Marchant Rd.).
MARCONI REALTY
386-3941

A. E. LePAGE
WESTERN LTD REALTOR

10 MILE POINT

One-third acre lot on Tudor with sea view. Well treed and offering reasonable seclusion. $49,500. Call ED HIGGIN 386-6331.

WENDE ROAD ATHLONE WOODS AREA

New on the market, an A-1 building lot, approx. size 70'x138'. This parcel has previously been landscaped—lawn, fruit trees, etc. and is ready to go at the asking price of $29,900. MLS. For further information call:
RON SEDGER
477-0191 479-3673
Royal Trust

BARGAIN

Nearly an acre in the Ardmore District. Cleared building site with trees for privacy. Priced right for a quick sale. Asking $29,000. ML 33980.
656-4891 ANNETTE WALLS.
PEMBERTON, HOLMES LTD.
1000 Government St., 384-8124

SHAWNIGAN LAKE
Building lot — Worthington Road. $15,000. All offers will be presented. See this one before deciding! MLS
Call DAVID SCOTT anytime
385-3435
P. R. BROWN & SONS LTD.
762 Fort Street

CONTRACTORS

Neat lot with sea view on Chalet Rd. in Deep Cove. On municipal water, needs quantity of fill. For quick sale, $16,000.
477-0141 BADGE ELWELL 477-3988
The Permanent

LANSDOWNE

50x110 Fully Serviced lot ready to build on. Close to all amenities. Priced at $26,900.
386-8441 Oliver Douglas 598-3926
386-8441 Ted Wilkinson 652-2739
J. H. Whittome & Co. Ltd.

SEAVIEW

Albert Head overlooks Whitty Beach. Affords marvelous view of Olympics. Asking $35,000.
478-5561 BOB PAUL 478-2477
BLOCK BROS. REALTY LTD.

FANTASTIC SEA AND ISLAND VIEW LOT

Was listed at $42,000 — will accept $37,900. Must sell. Inquiries 656-4046.

HIGH QUADRA — 2 TREED building lots on a quiet cul-de-sac. $27,900 each. Leo Van Dyk, 386-3585, or Don Munro, Victoria Realty Ltd.

SOOKE HALF ACRE

Whiffin Spit Road, 383-4504

SOOKE, ATTRACTIVE WOODED properties on secluded road, 2 to 3 acres, from $22,000. Mountain views. 642-5508.

SAANICHTON — LARGE FULLY serviced lot, 10,000 sq. ft., mature trees, offers on trade on $26,800. Phone owner, 652-1351.

8 SERVICED LOTS, QUIET CULde-sac, $25,000 and up. 511 McKenzie Avenue, left off Carey Road.

BUILDING LOTS AVAILABLE, $21,000. 652-1777. Building lots available $21,000 652-1777.

QUIET HILLTOP AREA IN COL. wood, ¼ acre to 2/3 acre lots, $26,000 to $45,000. Phone 658-5713.

2 ACRES WITH DRILLED WELL and driveway, 20 minutes from town. $29,500. 478-7383.

271 LOTS FOR SALE

Park Pacific

Proudly Presents

DEAN PARK ESTATES

In a class by itself, this fabulous development consists of fully serviced lots with a minimum area of 15,000 sq. ft. ranging in price from $32,000 to $44,000. In a beautiful natural setting — some with panoramic views of the Gulf Islands, Mount Baker and a parade of sailboats and ships.
Located in North Saanich, on the side of the mountain adjoining John Dean Provincial Park.
Underground hydro and telephone services; complete underground sanitary sewage system and treatment plant, underground domestic water system with 200,000 gallon reservoir for year-round water supply. Fully paved and curbed streets; fire hydrants and attractive street lighting.
Now is the time to choose your personal home site in this exclusive residential community that will carefully grow here. There may never again be a development like this on the Saanich Peninsula.
Entrance close to Panoramic Recreation Centre on East Saanich Road. From Pat Bay Highway turn off at McTavish.
SALES OFFICE
656-7041
10:30 - 4:30
OR
George Black
382-2426
383-4124 anytime.
Park Pacific Investment Ltd.

DUPLEX LOT GORDON HEAD UVIC AREA

Corner lot with plans drawn for strata-title duplex. Price reduced to $36,000. Particulars from B. Lawless at 598-8323 or 382-7276.

ALSO

Single family residential lot in same area. Close to University, Racquet Club, schools and bus. Call B. Lawless at 598-8323 or 382-7276 TOWN AND COUNTRY REALTY LTD.

N W-BB-E S
BROWN BROS. on LANSHARD
"People Helping People"

COWICHAN BAY HOMESITE

Gently sloping and nicely treed lot with sea glimpse. Approx. 70x160'. Sewer and water available. Located on Wilmot Rd. Owner will assist with financing.
Asking only $20,500
DON MESSAGE 477-3715
or 385-6771 (anytime)

REYNOLDS RD.

7 lots on a special cul-de-sac, fully serviced, level and fringed by holly bushes. Close to shopping, schools, tennis court, play park. Well planned for extra parking and construction ease. Various sizes. Prices start at $28,500. 1160 Reynolds Contact:
BILL WESTCOTT
477-7284 Anytime
D. F. Hanley & Associates Ltd.

½ ACRE, OFF DURANCE RD.

Surrounded by lovely homes, driveway with well on property; perc-tested. Price $29,500.
FRANK SALE
382-9191 Bus. (24 hrs.) Pgr. 738
IRENE VAN
382-9191 Bus. Res. 592-9194
THE PERMANENT

RURAL COLWOOD

15,500 sq. ft. residential lot located in an area of good homes. Build your own or we will build to your specifications.
Asking only $24,000
Shirley McLeod, 478-8220
Don Oakes, 478-4334
B.C. Land, 478-5588

"VERY NICE"

Lot 66'x132' located off Saanich Rd. in a quiet established area, level and easy to build on. MLS asking $26,900.
CURT SHUBROOK
386-2911 477-4586
WALL & REDEKOP REALTY

BEAUTIFUL BRENTWOOD

The last on Marchant Road, near the sea. Treed, good soil and serviced
Three—6100 sq. ft.—$23,000
One—9365 sq. ft.—$25,000
Owner, 652-3428, 652-2846

EXTRA LARGE TREED BUILDing lot 138x101 cul-de-sac Blenkinsop-Cedar Hill area. Zoned Single Residential. Secluded. $37,500. 595-5144 RALPH KELLER 386-4076
T. L. Mann & Associates Ltd.

GORDON HEAD LOTS
1. From $28,000 up. 2. Sooke-Broom hill subdivision lots, $12,000-$13,500. Phone 478-1144.

2 ACRES LEVEL TREED LOT, Shawnigan Lake, on quiet cul-de-sac, sub-dividable into 4. $32,000. 479-9844, 112-743-9791.

VIEW LOT. IN FULLY DEVELoped Dean Park Estates. Building site cleared. Drive by 115 Pender Park and call 477-1297.

273 PROPERTY FOR SALE

1.77 ACRE FAMILY HOME, Brentwood Bay. Victoria Press Box 406.

¾ ACRE E. SOOKE, OCEAN views and Olympics, asking $23,500, after 5, 382-3447.

274 PROPERTY WANTED

CASH

Builder developer needs raw land, serviced land or projects at any stage of development. All areas. No project too large or too small, quick decisions. Courtesy to all agents. Unicon Homes Ltd. 386-0130

HAVE LAND OR PROJECT? We are interested in buying land for subdivisions, site for high, medium or low density, or revenue projects in progress. Phone Kasapi Construction, 386-6191.

WANTED: SUB-DIVIDEABLE land, property. We will help you subdivide. 652-1777.

280 ACREAGE FOR SALE AND WANTED

WANTED
SAANICH PENINSULA
We have purchasers interested in 2- to 10-acre parcels, must be partially arable. If you have property for sale guve us a call.
JO LENNOX, 478-2563
MARILYN MOORE, 382-8015
Capital City Realty Ltd.
388-7557

TOP OF THE WORLD

2.63 acres with the loveliest views by day and the glitter of city lights by night. View this lot during the day but don't miss the night views before making your offer. MLS. June Corby, 478-8780. B.C. Land, 478-5588.

2 ACRES

In quiet area of west Burnside. Lots of trees, $42,000. CLIFF SALMOND — GARDNER REALTY LTD. 385-7721 or 477-3626.

10-ACRE PARCELS
$39,800 WITH $2900 DOWN
388-6876 FOR BROCHURE

280 ACREAGE FOR SALE AND WANTED

COUNTRY HOME

2½ acre estate in Prospect Lake district, ideally located midway between Victoria and Brentwood. Large cement block and brick home of over 2000 sq. ft. on main floor features 3 fireplaces with generous use of brick and wood. The family room leads into a 16x36 indoor heated pool housed in 28x60 brick building with thermo glass doors opening onto a private patio. The over 1100 sq. ft. second floor has 5 large bedrooms. Also a separate 2-car garage, all for realistic price of $198,500. For appointment to view call:
Bob Blacklaws Gordon-Tews
479-4097 477-1841 477-2732
Block Bros. Realty Ltd.

APPROXIMATELY 4.5 ACRES corner treed building lot, $42,000. 479-2765.

METCHOSIN. 2.01 ACRES, Brookview Dr. off Happy Valley Rd.; city water. $24,900. 478-6009.

285 UP-ISLAND PROPERTIES

THE "HISTORY MAKERS"
WHITTOME'S
CANADIAN HERITAGE

Rustic 3-bedroom log home on one acre, with convenience our forefathers never dreamed of! Thermostats to control the heat in every room, thermopane windows, ample kitchen cabinets and luxurious wall to wall carpeting. Owners transfer forces sale of this one-year-old dream-home int he popular Mill Bay area. Immediate possession. $52,900.
For more information please call Valerie Stretch — J. H. Whittome and Co., Limited, 254 Trans Canada Highway, 748-0381 or evenings and weekends, 743-4108.

OPEN HOUSE

$44,800
Parksville — Forsyth off Tym
Sat. and Sun., 2-4 p.m.

This is just one of eight new homes being built. Listed below are just some of the features that make these homes a super buy. Over 1200 sq. ft. 3-bedroom rancher, 2-piece ensuite off master bedroom. Fully serviced lot, close to beach, schools and shopping. Thermopane windows throughout. 36" heatilator-type fireplace. Built-in dishwasher. Built-in glass countertop stove. Built-in wall oven. Built-in vacuum system. Built-in garburator. For safety, 2 smoke alarms. Quality Citation kitchen cabinets with custom-built and upholstered kitchen nook. For more information call Doug Dzugan, 248-6725, or Larry Kilby, 248-9377 collect
Block Bros. 248-6115

Shawnigan Lake 100' Waterfront $93,000

Executive LAKE FRONT HOME of 2,600 sq. ft. Entertainment (21x24) living room with F.P. Separate 13x14 Dining rm which leads to sundeck overlooking lake and your own BOATHOUSE AND WHARF. Country Kitchen (12x20) with room for summer guests 3 CARPORTS for those extra vehicles. ½ acre with CIRCLE DRIVE and separate BARN
477-7291 (Bus.) 592-5838 (Res)
BRIAN SHARP
D. F. H. REAL ESTATE LTD.

ARBUTUS PARK ESTATES

Waterfront lots with good beach. View lots and many lots with wooded privacy. 18,000 sq. ft. to 28,000 sq. ft. Close to marinas and good fishing areas. Terms and priced to suit. Further details contact D. Fraser, 758-5975; G. Watt, 752-6530; A. Armstrong, 468-7629. Beach Real Estate Ltd., 468-9311, 468-7628.

10 MINUTES FROM PARKSville, 15 minutes from Nanaimo. Ocean front home nestled in a cove, gently sloping front yard to level beach, over 1400 sq. ft. on main floor, ¾ basement with partly finished in-law suite; nicely treed, double carport, wrap around sundeck. 2 FPs, 36' LR and DR, lots of windows facing the beach. 1½ years old. An excellent buy at $93,500. To view call Eric Evans (eves. 752-9719). Pearson, Johnstone and Assoc. 248-3216.

AFFORDABLE AT $20,000

Yes, this is a fully serviced lot located at Marble Bay, Lake Cowichan just minutes from the lake, plus a 12x52 mobile home fully furnished. For further information contact Dudy Wince at 746-6161 or eves. 746-6603.
J. H. WHITTOME & CO., LIMITED
68 Station Street, Duncan

COURTENAY WATERFRONT

(100x200) on Robinson Lake, paved road. Priced $10,500.

NANAIMO

Almost 1 acre — area of nice homes. Priced $13,500.
Erna Elisay
477-1841 477-5705
Block Bros. Realty Ltd.

MOVING TO PORT ALBERNI?

1. 3 BR house on a large lot shaded with fruit trees. $37,500.
2. Investment property. $67,500. Next door to our 3 BR house. Both properties make a real investment proposition. Call:
478-5551 PIERRE BERUBE 474-2744
BLOCK BROS. REALTY LTD.

4.9 ACRES ALL FENCED WITH 5 stanchion barn, 2 garages and orchard. Very attractive 1600 sq. ft. home has 4 bedrooms, den, large kitchen, 2 separate dining areas, full basement. Close to arena and swimming. $90,000. Call Suzanne Prest, 245-3921 eves. of J. H. WHITTOM AND CO. LTD.,

BUCHANEER BEACH

2 bedroom, furnished cottage, on ½ acre insulated, heatilator fireplace, close to oyster beds, good fishing. Central location for skiers, only $22,900 656-3426 or 248-3862 Parksville.

AMERICAN WANTS TO SETTLE estate at a price for quick sale. Two room cabin, completely furnished located in the best deer hunting region on the upper west coast of Island, $7,500. For details write Box 72, Zeballos, B.C., V0P 2A0. No realtors please.

SHAWNIGAN LAKE
By owner, 1 year old cedar home, 3 bedrooms, rec. room, 2 bathrooms, spacious, airy living room, unique fireplace, cedar ceiling, in sunny Shawnigan Lake, lots of extras; close to all facilities. To view call 743-4538 after 6 p.m.

2½ ACRES PARKLIKE PROPERty, fruit trees, 3 bedroom house, 100% privacy, good vegetable garden; can subdivide into 9 large lots. Close to shopping centres. Full price $90,000, clear title. (112) 758-7777.

OPEN SUNDAY, 1 TO 4 P.M. 2-bedroom townhouses. Only 1 left in 14-unit, adult-oriented complex. Ideal ffor retiring. Price $28,900. 309 Moillet St., Parksville. Phone 530-3295.

SHAWNIGAN AREA, 2.46 ACRES, frontage on two roads. $21,900 MLS. $3,000 down. Or trade for small boat, sewered lot or "fixer upper" home. Leo Van Dyk 386-3585. Victoria Realty Ltd.

SHAWNIGAN LAKE COUNTRY Club, 80'x110' lot, close to clubhouse and ready to build. Water mains, use of beach and all facilities. $14,900. S.P.P. Ltd. 656-4000.

LAKEFRONT CABIN, BUTTLE lake. Forested half acre. Winterized. $17,900. Harper Balkie, Coastland Realty. 112-287-7161, Res. 112-923-6990.

UNION BAY, 60 FT. TRAILER, ½ acre panoramic view. Island Highway. Good water. Letter only—I. Resposdek, General Delivery, Courtenay.

QUALICUM LARGE LOT FOR sale, Garret Road area. $15,500. 479-4727.

CHEMAINUS. 2-BEDROOM home on 1 acre, municipal water) asking $43,900. Phone 246-4327.

290 FARMS FOR SALE AND WANTED

4.81 ACRES OF FRUIT SALAD (VEYAINESS RD.)

Cherries, Pear, Plum, Apple, Rasp., Straw., Lutlo and Loganberries, that you can sell from busy roadside stand. Balance of acreage in organic vegetables. Two BR cottage, outbuildings, 2 tractors, spray and irrigation equipment. Field access roads in blacktop and concrete. FP. $139,000. MLS 33572.
477-0141 DOLORES MILES 652-2735
477-0141 F. COLUMBIN 479-0229
The Permanent

PAYS FOR ITSELF

4.67 acres, 2 houses, 10-stall horse barn, riding ring, within 5-mile circle, only $35,000 down. 479-6259.

COBBLE HILL FARM PARCEL
61 ACRES ONLY $96,800
Good soil cleared 388-6876

293 GULF ISLAND PROPERTIES

21 ACRES
WATERFRONT
NORTH PENDER ISLAND

High view treed acreage with large treed plateau area; rock cliffs to ocean; waterfrontage approx. 1200 feet with approx. 400 feet of gravel beach. $89,000. MLS 32851.
BRENT D. EWING
388-6424 658-5661
Bayshore Realty Ltd.

SALTSPRING

Best buy on Island. Super views 2 Bdrm "English Cottage" charmer with better "Homes & Gardens" modernized interior. 2.96 acres, mature fruit and nut trees, great water, easy beach access and only minutes to Fulford. Exclusive. $58,500.
BRIAN RIPLEY 592-2431
Lansdowne Properties Ltd.

SALT SPRING ISLAND

4 treed lots, halfway between Fulford and Ganges. 1.94 acres to 12.7 acres. Water on 3 lots, hydro on road. Try your low down or trade on asking of $19,500 to $34,900.
DAVID BILLINGHAM
388-6258 598-6029
CEDRIC STEELE REALTY LTD.

RETIREMENT?
Beautiful 2-storey Panabode home on Saturna Island. 2 bedrooms, den, unique English sub rec. room, ocean view, close stores and ferry dock. Asking $69,000. Phone 539-2836.

2.24 ACRES NEAR FULFORD, Salt Spring Island. Recreation or build. View, power and well. $19,900. MLS. Leo Van Dyk, 386-3585. Victoria Realty Ltd.

SAVORY ISLAND LOT FOR sale, partially treed. Inquiries phone 592-2564.

HOW TO WRITE A GOOD CLASSIFIED ACTION AD

1—IT'S BEST to start your ad with the name of the article or service you have to offer. If you have an apartment, room etc. for rent, or property for sale: start your ad with the location.

2—BE CLEAR. Readers respond more quickly and favorably when given complete, definite information. Always include the price in your advertisement.

3—MAKE IT EASY for the reader-prospect to reach you. Always give your telephone number or your name and address. If you do not have regular hours, state a preferred time for the prospect to get in touch with you.

4—PLAY SAFE. You get the greatest reader attention by using consecutive insertions. A six-day order is best and costs less, and you can, of course, stop your ad as soon as you get the results you want. You pay only for the days your ad appeared. Lower yearly rates are available to those who wish to keep their services or products before the public.

5—PLACE YOURSELF in the reader's position and ask yourself what you want to know about your offer. The answer you give will make a good Want Ad.

6—GIVE YOUR PROSPECT every inducement you can with good copy. Classified action ad readers have the money and are already interested in buying the merchandise or service you have to offer; the details and information you give are the most important.

7—TO PLACE YOUR AD, call 386-2121, your direct line number to fast Want Ad action. A courteous, efficient advisor will be glad to help you word and place your order. And remember Classified Action Ads afford you the most complete coverage. Telephones are open 8:00 a.m. to 6:00 p.m. for you daily, Monday through Friday; 8:00 a.m. to 5:30 p.m. Saturday. Don't allow the reader to speculate

Easy—Just Wrap!

Printed Pattern

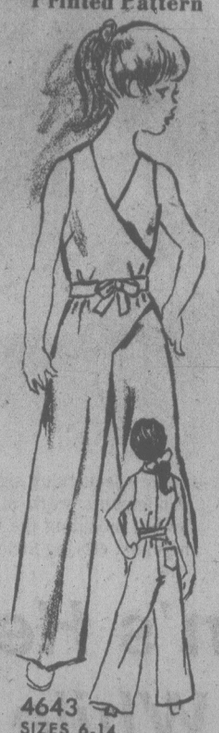

4643
SIZES 6-14
by Anne Adams

JUMP IN, wrap and tie—it's instant dressing just the way lively girls like it! Instant fitting, too—no waist seam, buttons, fuss. Great for summer in cotton broadcloth, knits.

Printed Pattern 4643: Girls Sizes 6, 8, 10, 12, 14. Size 10 jumpsuit 2 3/8 yards 45-inch.

Send $1.50 for each pattern — cash, cheque or money order. Add 25 cents for each pattern for first-class mail and handling. Send to: **Anne Adams, Pattern Dept., 109 Crockford Blvd., Scarborough, Ont., M1B 5B4.** Print plainly size, style number, your name, address.

Look prettier on LESS MONEY—send for our NEW SPRING-SUMMER PATTERN CATALOG. See the new soft dresses, blouses, skirts, pantsuits, more. Plus free pattern coupon. Send 75¢
107-Instant Sewing Book..$1.00
106-Instant Fashion Book..$1.00
105-Instant Crochet Book..$1.00
126-Thrifty Flower Book..$1.50

So-o-o Slimming

7435
by Alice Brooks

Turn a shirt and skirt or pants into an outfit with this vest.

It's crocheted lengthwise! Use medium-weight, 2-ply acrylic yarn in two soft colors for this slenderizing loose vest. Ideal for travel! Pattern 7435: Sizes 38-48 included.

Send $1.50 for each pattern — cash, cheque or money order. Add 25 cents for each pattern for first-class mailing and handling. Send to: **Alice Brooks, Needlecraft Dept., 109 Crockford Blvd., Scarborough, Ont., M1B 5B4.** Print plainly pattern number, your name, address.

VALUE packed, 1978 NEEDLECRAFT catalog. Choose from 225 designs, 3 free inside. All Crafts, Knit, Crochet. Send 75¢
Easy Gifts 'n' Ornaments..$1.50
Pillow Show-Offs..$1.50
Stuff 'n' Quilts..$1.25
Stitch 'n' Patch Quilts..$1.25
Crochet with Squares..$1.00
Crochet a Wardrobe..$1.00
Nifty Fifty Quilts..$1.00
Ripple Crochet..$1.00
Sew & Knit Book..$1.25
Flower Crochet Book..$1.00
Hairpin Crochet Book..$1.00
Instant Crochet Book..$1.00
Instant Macrame Book..$1.00
Instant Money Book..$1.00
Complete Afghans #14..$1.00
Easy Art of Needlepoint..$1.00
Complete Gift Book..$1.00
12 Prize Afghans #12..75¢
Book of 15 Quilts #1..75¢
Museum Quilt Book #2..75¢
15 Quilts for Today #3..75¢
Book of 16 Jiffy Rugs..75¢

Deaths and funerals

305 DEATHS and FUNERALS

CHANGE OF TIME
DRUSKIE—On June 28, 1978, in Victoria, Mrs. Harriett Isabel Druskie, aged 74 years, of 305 Walton Place, formerly of Norquay, Sask. She leaves her loving husband Stephen; one daughter, Joyce McDonald of Vancouver, B.C.; one son, Michael E. Love, and one grandson, Gary, in Squamish; two brothers, Walter James Corbett of Calgary, and Chester Corbett in Vancouver; three sisters, Melvina Smith, Wanless, Manitoba, Joyce and Margaret in the U.S.A. She was a member of the Seventh Day Adventist Church, Victoria. Funeral service in McCall Bros. FLORAL CHAPEL, Johnson and Vancouver Sts., on Friday, June 30, at 3:30 p.m. with Elder Lynn Baerg officiating, followed by cremation.

FORREST—Suddenly on June 27, 1978, Mr. Dwane Donald Forrest, aged 28 years, born in Edmonton, Alberta, and had been a resident of Langford, B.C. for the past 20 years, late residence, 2582 Wentwich Rd., Langford, B.C. He leaves his parents, Mr. and Mrs. George Forrest, at the residence; and sister, Karen Forrest, Victoria, B.C. Service in the Sands Funeral Chapel of Heather, Colwood, B.C., on Tuesday, July 4, 1978, at 10:00 a.m. Rev. David R. Stiven officiating. Cremation. Flowers gratefully declined. Donations to charity of choice.
SANDS—COLWOOD

HENDERSON — At the James Bay Lodge on June 29th, Archibald Henderson, dearly loved husband, of Sue E. Henderson of 2660 Currie Road and father of Joyce Mason of White Rock, B.C.
Private family service will be held on Tuesday, July 4th in the Chapel of the Royal Oak Crematorium. Flowers gratefully declined. Heyward's Thomson and Irving in care of arrangements.

LINTOTT-DYCK — Suddenly at Shawnigan Lake, B.C., on June 27, 1978, Mr. Robin Lintott-Dyck, aged 27 years. Born in Victoria, B.C., late residence 204-215 Gorge Road East. He leaves his parents, Mrs. Ethel Dyck, Victoria, B.C., and Mr. David Dyck, Abbotsford, B.C.; grandparents, Mr. and Mrs. J. S. Goulding and Mrs. O. Pettlcrew, Victoria, B.C., brothers and sisters, Mrs. Marlyne Vanstone, Vancouver, B.C., Robert, Cheryl, Darlene and Dale, all of greater Victoria, B.C.
Memorial service in the Sands Mortuary Limited, "Memorial Chapel of Chimes", on Tuesday, July 4, 1978 at 3:00 p.m. Archdeacon A. E. Hendy officiating. Cremation.
SANDS—VICTORIA

McLEAN — Ada of Victoria, B.C., at Royal Jubilee Hospital on June 27, 1978, age 78 years. Predeceased by her husband, Edwin, in 1975. Survived by three daughters, Mrs. Ed Doherty (Irene), Nanaimo, Mrs. Jim Clements (Margaret), Victoria, and Mrs. George Porcher (Bobbie), Nanaimo; six grandchildren; also one sister, Mrs. A. Rayborn, California; nephews and nieces.
Memorial service Wednesday, July 5 at 2:30 p.m. in the Chapel of First Memorial, 4725 Falaise Drive, Rev. L. Butler officiating. Cremation. Flowers gratefully declined. Arrangements through the Memorial Society of B.C. and First Memorial Services Ltd.

309 IN MEMORIAM

BRENNAN — In loving memory of our dear mom, grandma and "Poppa Lottie LaNita Florence, who passed away June 30, 1973. Also our dear dad, grampa and "Poppa Ben"—Benjamin James Jetrick who passed away on July 1, 1974.
Forever in our hearts—Red, Kay and family.

McLENNAN — In memory of Jane McLennan who passed away June 30, 1977.
(Mum) It's just a year since "Father said"
Come my child and rest,
We were broken hearted,
But He always knows what's best.
All the things you taught us,
Unselfishness and fair play
Shall remain with us always
Till we meet again someday.
—Loved always by Dad, Jeanie, Roy, Dorothy, Bill, Donna, Albert and loved ones.

PARK — In loving memory of a beloved husband, father and grandfather, Jim, who passed away on June 30, 1972.
"For the noblest thing is a noble man,
Though he passes he leaves behind
A greater faith, and a greater love
Akin to the Maker's own above
In memory's heart enshrined."
—Ever remembered by his loving wife, Ina.

In loving memory of Donald Punshon accidentally killed in a mining accident, June 30th, 1974, near Princeton, B.C., aged 23 years. Ever remembered by his father, Jack, Mother, Jean, brother John and sisters Shirley and Sheila.
—"Till We Meet Again, Don"

YATES — In treasured memory of our dear mother Jane who died June 30, 1960.
Dear Mother you are not forgotten
Though on earth you are no more,
Still in memory you are with us
As you always were before.
Your loving daughters, Lillian and Edith.

THEY SHALL GROW NOT OLD AS WE WHO ARE LEFT GROW OLD, AGE SHALL NOT WEARY THEM, NOR THE YEARS CONDEMN. AT THE GOING DOWN OF THE SUN, AND IN THE MORNING, WE WILL REMEMBER THEM.
WITH GRATITUDE, SANDS

310 FUNERAL DIRECTORS

Sands

FAMILY OWNED and OPERATED Since 1912

DEDICATED TO SERVING Vancouver Island Families

Victoria's 2 Dignified and Reverent Chapels

"Memorial Chapel of Chimes"
"Family Chapel of Memories"
1803 Quadra St.

Your seven community chapels

VICTORIA	388-5158
SIDNEY	656-2932
COLWOOD	478-3821
DUNCAN	746-5212
LADYSMITH	245-2331
NANAIMO	753-2032

We Care About Vancouver Island Families

Sands

Hayward's (B.C. Funeral Co.)
Thomson & Irving
Funeral Chapels
1625 Quadra St.
386-3505

CUNNINGHAM FUNERAL CHAPEL
1155 FORT ST.
Phone 384-5512 or 384-8424
Offering dignified moderate service for all. Geo. S. Cunningham, owner, manager.

310 FUNERAL DIRECTORS

McCall

FRIDAY
HOMEWOOD, Mrs. Alma Elena
Private
11:00 a.m.—FAMILY CHAPEL
DUNDAS, Mrs. Mathilde
2:00 p.m.—ST. MARY'S CHURCH CHAPEL
DRUSKIE, Mrs. Harriett
3:30 p.m.—FLORAL CHAPEL
TO BE ANNOUNCED
YETTER, Mr. Frank Henry
SAMOLIS, Nick
McCALL BROS.
Floral Funeral Chapels
385-4465

FIRST MEMORIAL SERVICES
Serving the Public and Exclusive Area. Undertakers for the Memorial Society of B.C. 658-5244.

311 MONUMENTALS

MORTIMER

BIG BREEZE is vital to sport of hang gliding and Les Sainsbury, of 3231 Orillia, left, and Mike Hooper, of 2719 Mount Stephens, were all set to soar off clifftop at Cook and Dallas Thursday if one came up. Gliders make spectacular sight as they soar and swoop but participants warn strict safety rules must be followed, including the wearing of protective gear like helmets. (Irving Strickland photo)

Rockets: Quiet Blue Glow?

PASADENA, Calif. (AP) — The fire and thunder that sends rockets into space may be replaced by a quiet, blue glow when and if a proposed new generation of spacecraft chases comets and reaches for the edges of the solar system.

The ion-drive engine, designed by National Aeronautics and Space Administration engineers, went dramatically public in the movie Star Wars, says Ken Atkins of the Jet Propulsion laboratory here.

The sinister forces of Darth Vader, arch-villain of the movie, threatened Princess Leia and her followers in TIE Fighters. TIE, as Atkins is fond of pointing out, stands for twin ion engined.

Atkins said a more realistic version of ion drive offers our own planet a steerable, energy-efficient rocket powered by a stream of minute particles hurled into space by magnetic fields.

The engine, launched from a space shuttle 200 miles or so above the earth, could push a spacecraft to rendezvous with a comet and tag along for its trip around the sun in the next decade, Atkins said in an interview.

The Jet Propulsion laboratory and the Lewis Research Centre in Cleveland have been developing the ion-propulsion engine for more than 10 years.

A low-thrust ion engine would be hard-pressed to nudge a bowling ball against the gravity and friction on earth. But when carried aloft by a shuttle and thrown by a conventional rocket into the emptiness of space, the system could push 900-kilogram payloads at speeds approaching $25,000 kilometres an hour, Atkins said.

Ion drive, with 10 times the fuel efficiency of current rocket engines, may also bring us closer to the day when "you could sail around the solar system and even go interstellar" for trips to other stars, he said.

Current rockets depend on tons of bulky chemical fuels, which bur explosively to give men and machines the great push needed to escape the earth's gravity.

"All our space shots have been where we hit them with a big kick at the beginning," Atkins said. "We, in effect, throw them out into space and then they just coast to the target. With ion drive we would be running the engines continuously, all the way to the target, so we'd have a steerable spacecraft."

NASA has included an ion-drive rocket in its current five-year plan, under which congress would be asked to fund a project beginning about 1981, Atkins told a science conference in April.

He said NASA hopes in 1985 to launch an ion-drive rocket that woud probe Halley's Comet when it circules the sun in 1985 and then rendezvous with a smaller comet, Tempel 2, in 1988.

NASA also is considering a mission to orbit Saturn in the late 1980s and Atkins said ion drive would be ideally suited for the job.

Of particular interest, he said, would be dropping a scientific probe on Titan, one of 10 moons circling Saturn.

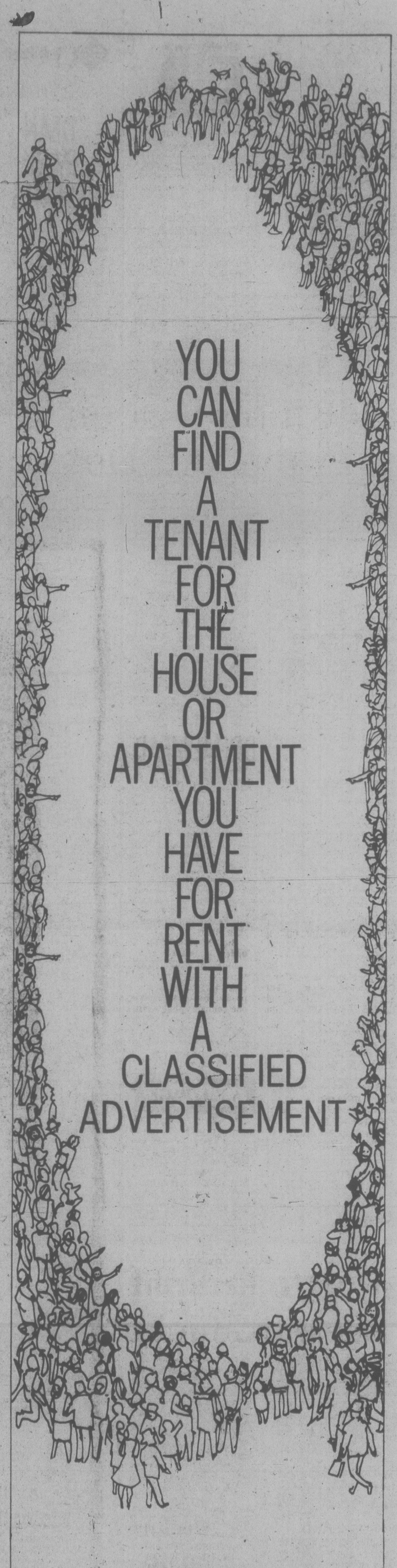

THE DAILY COLONIST
AND
VICTORIA TIMES
CLASSIFIED ADVERTISING DEPT.
386-2121
PHONE: MON.-FRI. 8 a.m.-5 p.m.
SAT. 8 a.m.-5:30 p.m.

Bolt Hits Oil Tank

BAYOU LA BATRE, ALA. (UPI) — A lightning bolt hit an oil storage area Thursday night, touching off a fire that consumed an estimated 60,000 gallons of petroleum, destroyed a marine hardware store and a dock and sank a shrimp boat berthed nearby.

No one was injured, but persons living in about a four-block area around the blaze were ordered to leave until firemen finally brought the fire under control about midnight.

The lightning bolt hit one oil storage tank, and the fire quickly spread to five others.

Herbert Johnson, editor of the weekly Mobile County News, had just returned from a fishing trip Thursay evening and saw the lightning hit.

"I saw the streak hit and a great big huge ball of fire came up," Johnson told UPI. "It spread so fast, by the time I got over there it was just a holocaust."

The fire was finally brought under control by pumping chemical foam on it, fire chief M.G. Temme said.

"It was a big ball of fire," said Tensie Johnson, who lives across the picturesque bayou from the Bayou Oil Co. dock where the fire raged.

The fire spread from the tank hit by lightning to five others. An employee at the dock estimated the six tanks held a total of more than 60,000 gallons of petroleum, including diesel fuel, gasoline and lubrication oil.

Temme said about 200 people were involved in fighting the blaze, including fire departments from Mobile and other nearby towns that brought the chemical foam used to snuff the flames. Bayou La Batre is located 15 miles southwest of Mobile.

"The heat was tremendous," Temme said. "We had to keep our distance to keep from getting scorched."

The blaze began about 9:30 p.m. and was under control about three hours later, Temme said.

Hogan's Hero Star Slain While Asleep

SCOTTSDALE, Ariz. (AP) — Police said today they have not determined a motive in the murder of Bob Crane, the boyish-looking star of the television series Hogan's Heroes who was beaten to death in his sleep and then tied with an electrical cord.

The body of the 49-year-old Crane, clad in shorts and undershirt, was discovered Thursday afternoon curled beneath a sheet in the bedroom of an apartment he was using while appearing in the play Beginner's Luck at the Windmill Dinner Theatre. Officials said he had been dead for several hours.

"It just looks like somebody walked in on him while he was in bed and smacked him in the head a couple of times," said Eloy Ysasi, investigator for the Maricopa County medical examiner's office. "He was covered up in a sheet, as though you would retire, with his knees drawn up in the position like people sleep."

A piece of electrical cord has been tied around Crane's neck, but "it didn't strangle him," Ysasi said. "It was put on after he was dead, but was put on tight."

"So far no motive has been determined," said Lieut. Ron Dean, heading the police investigation. "Nothing seems to be missing. There was no forced entry."

Crane had been appearing in the play here since June 6. He was killed in an apartment the theatre leases for its headline performers.

Police said Crane was seen about 2 a.m. Thursday in a coffee shop a short distance from the apartment.

Lilly Reder, the night supervisor, told the Arizona Republic that she saw Crane drinking coffee with a woman and a second couple. She said the group seemed "very congenial and there was no indication of anything negative."

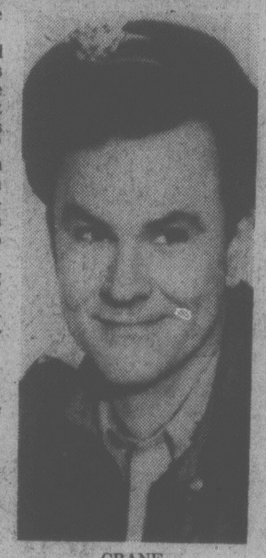

CRANE
. . .no motive found

TAXPAYERS SQUEEZED IN FRISCO?

SAN FRANCISCO (AP) — Members of a group born in the wake of the California property tax revolt are accusing San Francisco officials of imposing hardships on city taxpayers and are trying to oust the mayor and the 11 supervisors.

Among the complaints of Citizens for Total Recall, a three-week-old organization that claims 600 members, is that a medical facility is to be closed while the city considers putting artificial turf in Candlestick Park, the home of the Giants baseball team.

The recall group was formed following approval of Proposition 13, which forced drastic reductions in local property taxes.

Bob Barnes, chairman of the recall group, said Thursday that Mayor George Moscone and the supervisors failed to establish priorities in using $100 million allocated to the city by the legislature as a cushion against Proposition 13.

He said city leaders were afraid to take political risks by imposing higher taxes on large businesses and corporations scheduled to receive $68.3 million in property tax reductions under the proposition.

Barnes said city leaders failed to consult the public on priorities used in making cuts.

"We need $750,000 to keep one health facility, the Alemany Aid Station, open for a year, but it's scheduled to close in July. And they're giving $2.6 million to put new Astroturf in Candlestick baseball park. That's where we think there's a lack of priorities," he said.

Moscone's office declined to comment on either the charges or the recall effort and there was no immediate reaction from the supervisors.

Barnes said that within the next few days, his group will begin collecting the 35,000 signatures necessary to recall Moscone, a Democrat whose first term ends in 1979.

As for recall of the supervisors, he said signatures cannot be collected until July 8. Depending on the district, between 1,100 and 1,700 signatures are needed, he said.

Gabellah Blasts U.S., U.K.

SALISBURY (Reuter) — Elliott Gabellah, Rhodesia's black foreign minister, today launched a bitter attack on the United States and Britain, and said the Soviet Union and Cuba are refreshingly honest in their African policy compared with the two Western powers.

His criticism came in a long address preceding a news conference and was aimed chiefly at President Carter's administration, which he accused of cowardice and weakness.

"The Rhodesian dispute no longer has anything to do with achieving majority rule," said Gabellah, a key figure in the multi-racial transitional government. "In the eyes of the whole continent, the question is simply whether the United States has the guts to stand up for itself and its friends."

Deepsea Ships

(All cargoes are forest products unless otherwise stated.)

Royal Roads — An Hai.
Crofton — West Ocean.
Nanaimo — Maya Pioneer, Dresden.
Harmac — Velenje.
Tahsis — Ponderosa.

NOTICE OF APPLICATION FOR CHANGE OF NAME

NOTICE is hereby given that an application will be made to the Director of Vital Statistics for a change of name, pursuant to the provisions of the "Change of Name Act," by me: Janice Carol Jiggins, of No. 3—1190 May St., in Victoria, in the Province of British Columbia, as follows: To change my name from Janice Carol Jiggins to Janice Carol Termehr.

Dated this 21st day of June, A.D. 1978.

Jan Termehr Jiggins

NOTICE TO CREDITORS

In the Matter of the Estate of Myrtle Rhea Hunt, late of 1037 Craigdarroch Road, in the City of Victoria, in the Province of British Columbia, deceased.

CREDITORS and others having claims against the above Estate are required to send full particulars of such claims to The Royal Trust Company, P.O. Box 580, Victoria B.C., on or before the 15th day of August, 1978 after which date the estate's assets will be distributed, having regard only to claims of which the executors shall have received notice.

DATED at Victoria, British Columbia, this 26 day of June, 1978.

THE ROYAL TRUST COMPANY
P.O. Box 580, Victoria, B.C.
Executors
By their Solicitors:
CAMERON, BURNS & COMPANY
611-620 View Street
Victoria, B.C.
V8W 1J6

Russians Fail To Win Point

BUCHAREST (AP) — The Soviet Union, at a meeting of the Council of Mutual Economic Assistance (COMECON), apparently failed to push through a proposal to substitute majority rule for the current requirement for unanimity in decision-making.

A communique issued today and reported by the Romanian news agency Agerpress said the 10-member organization of Soviet-bloc countries, which ended its conference Thursday, approved programs of co-operation in the fields of energy, fuel and raw materials, agriculture and the food industry and machine building. The plans extend to 1990, it said.

But the statement made no mention of changes in the decision-making process of COMECON. Before the session, it had been reported that the Soviet Union was expected to press for a change in the statutes making a majority rule binding on all members, including those who oppose a measure up for a vote.

RIFLE AUCTION

(On the Instructions of the FISH AND WILDLIFE DEPT., THE SHERIFF in DUNCAN and PRIVATE CONSIGNORS.)

TUESDAY, 7 P.M. One Day Viewing Only—Day of Sale

ESTATE AND CONSIGNED FURNISHINGS: Down-filled Loveseat, 8-Pce. Modern Dining Ste., Wal. Executive Desk, Oak Swivel Exec. Chair, Sm. Mahog. Kneehole Desk, Welsh Dresser, Marble Top Occ. Table, Simmons Double Hide-a-bed, Oak Leather Top Desk, Modern Wal. Dining Ste.,Maple Captain's Bed, Sets Uph. Flexsteel Chairs, Wal. Bedroom Furniture, Drop End Couch, Pr. Single Beds, Many More Quality Items. **APPLIANCES:** Danby Rangette, Viking Continuous Clean Range, Kenmore 30" Range, **TVs AND STEREOS:** Noresco Component Set, Fleetwood Colour Portable. **RIFLES Incl.:** .45 Single Action Colt and Other Handguns, 20 Ga. Pump and other Shotguns, Belgian FM Semi-Auto, Mag 8 mm. Cal., Remington M540XR Target and Many More Rifles. Over 60 Lots. (Catalogues Available on Request. **OF INTEREST:** Canteen Sterling Silver Flatware, Hudson Wall Clock, Llama Skin Rug, Lg. Copper Tracy, SCM Electa 110 Port. Typewriter. **MUCH, MUCH MORE.**

PAYMENT AND REMOVAL BY WED. 5 P.M.

AUCTION CALENDAR
Of Highlights to Our Regular Tuesday Evening Sales.
JULY 11th — Book and Prints JULY 25th — Jewelry
JULY 18th — Estate and Antique AUG. 1st — Stamps
For Details and/or Consignment Information to any of these sales please contact John Boyle or Don Cal.

LUNDS AUCTIONEERS and APPRAISERS LTD. 926 Fort 386-3308

A-Gs Air Federal Intrusion

EDMONTON (CP) — Provincial attorneys-general attending a conference here Thursday discussed areas in which the provinces feel Ottawa is intruding into provincial jurisdiction, a senior official said.

Alberta Attorney-General Jim Foster, chairman of the meeting, would not disclose details of the discussion. However, the official, who asked not to be identified, said talks centred around dual prosecutorial and court functions shared by the two levels of government.

He cited a proposed federal bill to permit a federal commissioner rather than provincially-appointed coroners' juries to investigate air crashes.

A statement on the discussions is not expected until later today, the final day of the conference.

Thursday, the Quebec government released recommendations that it said would bring federal proposals for changes to legislation covering rape offences in line with the intent of the changes.

Marc-Andre Bedard, Quebec minister of justice, said the federal proposals, announced by Justice Minister Ron Basford in May, should permit a wife to press rape charges against her husband even if she is living with him.

The Quebec paper also said the rape offence sections of the Criminal Code should provide that a rape victim not be required during a trial to disclose certain facts — including details of past and present sexual relations — that have nothing to do with the case being heard.

Jean-Robert Nadeau, an aide to Bedard, said the Quebec government believes the wording of the bill in which the rape proposals are contained does not reflect Ottawa's intentions. "We understand the aim of the law is to preserve the integrity of the person," he said.

The ministers also discussed a paper from Quebec dealing with the de-criminalization of marijuana but Foster said no consensus was reached on the issue.

He would not say which provinces agreed or disagreed with the elimination of simple marijuana possession from the list of criminal activities, but Saskatchewan Attorney-General Roy Romanow said his government was against loosening laws prohibiting the drug.

Romanow said it was not yet known whether marijuana is medically harmless.

Foster said although he sympathized with the idea of placing marijuana possession as a summary conviction under the Food and Drug Act, he had reservations about the medical effects of the drug's use.

A Quebec government spokesman said an individual should not be saddled with a criminal record merely for possessing one or two marijuana cigarettes.

McKinnon Questions Plane Bid Delay

OTTAWA (CP) — Companies battling for the $2.3 billion fighter aircraft contract will get another chance to sweeten their bids, something most of the contenders welcome.

But Thursday's cabinet decision to give these companies another month to improve their proposals may upset the fighter project timetable. Allan McKinnon (Victoria), Progressive Conservative defence critic, said this may create money problems for the government later on.

Defence Minister Barney Danson said after the cabinet meeting the government will likely drop some of the contenders in September and pick a winner late this year or early in 1979. There was an outside chance the cabinet would select the winning aircraft in the fall.

He said the cabinet decided against choosing a short list now because of last-minute proposals from some of the companies.

"The various vendors have been making unsolicited proposals," Danson said in the Commons. "We felt in fairness to all vendors that all should have equal opportunity to do that. So they will be given to Aug. 1 for any supplementary proposals they wish to make."

The industrial benefits the foreign bidders are offering Canadian firms are inadequate, Danson said outside the House. And aircraft numbers are important too.

The government is asking the competing firms to supply 130 to 150 fighters for the $2.3 billion in 1977 dollars. Several of the firms have indicated they might not be able to meet that target.

The contending fighters are the Grumman F-14, the McDonnell-Douglas F-15, the General Dynamics F-16, the McDonnell-Douglas and Northrop versions of the F-18 and the Panavia Tornado. Panavia is a British-German-Italian consortium while the other firms are American.

McKinnon said last week he was told government officials were recommending the three cheapest planes — the F-16 and the two F-18 versions — for the short list.

Danson refused direct comment. But he said "the options for the short list are really based on those aircraft which could give us enough aircraft for our fleet."

Based on the original bids, that seems to leave only the F-16 and the two F-18s.

Grumman officials have said their company can't deliver 130 F-14s because of the aircraft's high price. A McDonnell-Douglas official said his company might not be able to produce enough F-15s for various reasons.

A government group evaluating Panavia's original bid concluded the European company might fall short of the 130 target, a Panavia spokesman said Thursday.

This may change as these companies get another chance to overhaul their bids.

Danson told reporters some of the companies "have suggested some upgrading of their proposals to be more sensitive to our requirements, particularly in numbers and in the industrial benefits area."

He had received several proposals, some less formal than others.

Bidding closed Feb. 1 and under government rules the contenders are not supposed to approach the fighter project group with new proposals. But it is understood one company sent a letter to the government saying it might be able to reduce its price and offer greater benefits for Canadian industry.

Spokesmen for other companies said it was well understood in their original bids they might be able to offer more later. One official said his company did not put its best foot forward in the initial bid, expecting there would be bargaining later.

However, a Northrop spokesman said his company had not planned on changing its bid. But if bidders were being given another opportunity, Northrop might have another look.

The decision to give the bidders another chance was generally welcomed by company spokesmen.

Portfolio Split Bill Introduced

OTTAWA (CP) — The government introduced a bill Thursday to split the fisheries and environment department into separate ministries as promised in the Speech from the Throne last October.

The legislation would make official what has already taken place. Len Marchand was appointed environment minister in the fall while Romeo LeBlanc has headed the fisheries department since 1974.

Spokesmen said the bill is just a housekeeping measure since separate jurisdictions for fisheries and environment have been established for many months.

LeBlanc told the Commons in February the decision to create a separate department was a recognition of the importance of the Canadian fishery.

Fisheries and environment were joined in 1974 but both departments have acquired more responsibility since then.

Spokesmen said Thursday the legislation was not expected to receive approval before the Commons adjourns for the summer today. MPs have approved a number of bills in recent days prior to the three-month recess.

Officials Jailed

JERUSALEM (Reuter) — The mayor and three councillors of a West Bank town and a former member of the Jordanian parliament were sentenced Thursday to prison in Ramallah for attacking policemen on duty.

A military court sentenced Daoud Bishara Daoud, mayor of Beit Jala, to six months in prison. The councillors and Edward Hamis, a former Amman parliamentarian, were sent to prison for three months. They were convicted of attacking plainclothes policemen who sought to detain Hamis' son during an investigation into suspected drug dealing.

Chopper Crashes

CHIBA, Japan (AP) — A helicopter crashed Thursday while guarding a train transporting jet fuel to Japan's controversial new Narita international airport, killing five persons.

GORGE ROAD Garden Centre

"To Please People Makes Us Happy"

SPECIALS for CANADA DAY WEEKEND

Canada Day Weekend Hours: Sat., Sun., Mon. 9-5:30
Regular Hours 9-8

BEAUTIFUL CLIMBER ROSES

"Cadenza" Dark red in bud and flower. .... Only 2.95 ea.

PLANT POT-N-ALL AND BE AHEAD!

FRUIT TREES ..... 5.95 ea.

Red Haven Peach — Beautiful freestone
Red Mac Apple — Red skin, snow white flesh
Sparton Apple — Crisp, juicy, good keeper
Golden Delicious — Aromatic, crisp flavor
Red Delicious — Just a beautiful apple.

PHONE 6-30 383-0744

OPEN 9 A.M. - 8 P.M. 7 DAYS A WEEK
475 GORGE RD. EAST (Next to Stewart & Hudson)

Eaton's proudly announces
"A 'noush"
A brand new Canadian fragrance
by Parfums Donelain.

Come to Eaton's perfume counter and receive a sample of this new scent, this week.

A beautifully intimate, floral fragrance. Softly lingering. Totally feminine.

A 'noush perfume: 8 ml., **16.00**; 16 ml., **26.00**; 28 ml., **48.00.**

A 'noush eau de cologne: 112 ml., **12.00**

Cosmetics, Dept. 216, Main Floor

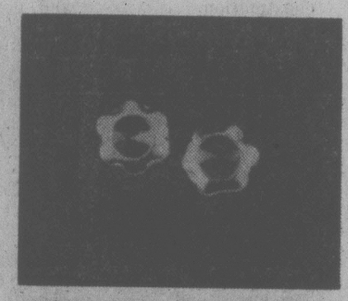

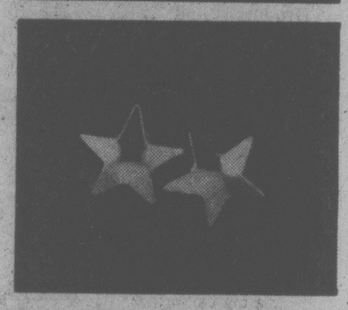

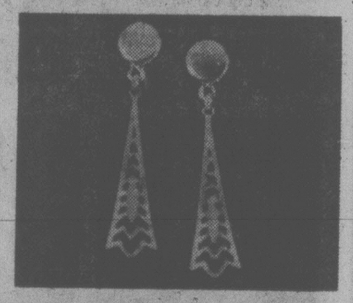

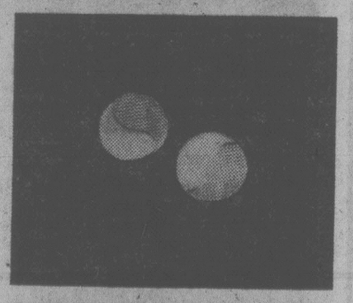

Earring that won't bite
From Coro First at Eaton's.

Here is the best idea yet — a magnetized earring. Light, comfortable, secure and safe for the skin. No piercing. No clips. Just a "rare earth" magnet. Very tidy. A tiny magnetized disc behind your ear lobe, and the dainty design you choose in front. Stud and drop styles. Wide color variety. Can also be used as a fashion accessory on scarves and lapels. A large assortment available from **4.00 to 6.00 pr.**

Fashion Jewellery, Dept. 215, Main Floor

Also available at or through Eaton's Duncan

EATON'S

BUYLINE 388-4373. Store Hours: Monday, Tuesday, Saturday 9:30 a.m. to 5:30 p.m. Wednesday, Thursday, Friday 9:30 a.m. to 9:00 p.m.

EATON'S

Save on health and beauty aids now at Eaton's.

BUYLINE 388-4373

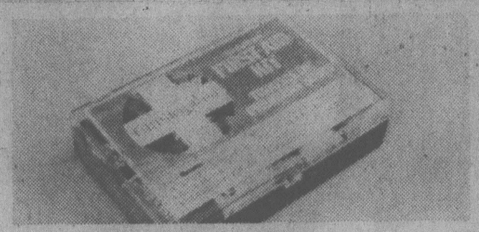

Elastoplast first aid kit
Contains a total of thirty-five items for emergency use. ea. **4.49**

Listermint mouthwash. 25 oz. Fresh, minty taste. For clean breath and daily oral care. ea. **1.99**

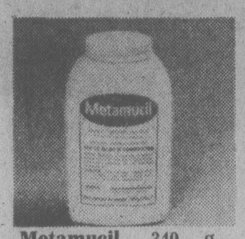

Metamucil. 340 g. Natural source, gentle relief of constipation.
ea. **2.99**

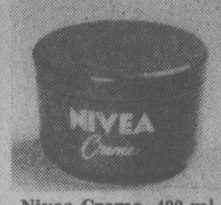

Nivea Creme. 400 ml. Rich facial moisturizer that is safe and gentle even for the most sensitive skin. ea. **3.69**

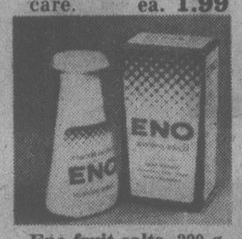

Eno fruit salts. 200 g. Fast relief from acid indigestion and discomfort after meals.
ea. **1.33**

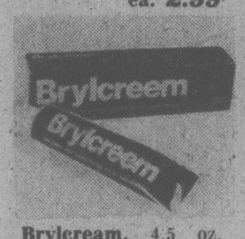

Brylcream. 4.5 oz. Grooms and conditions hair.
ea. **1.39**

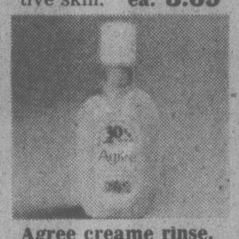

Agree creame rinse. 350 ml. + 30% more. Conditioner that helps stop the greasies. ea. **1.59**

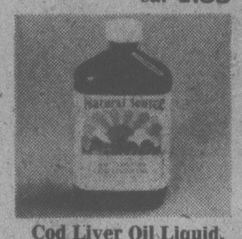

Cod Liver Oil Liquid. 8 fl. oz. For teeth, bones, and skin. Mint flavored.
ea. **.69**

Efferdent tablets. 48 tablets. 5 cleaning ingredients
ea. **1.09**

Johnson and Johnson baby powder. 397 g. Made from the finest talcs.
ea. **1.65**

2nd Debut with C.E.F. 120 ml. To help prevent lines and dryness.
ea. **4.29**

Wet Ones moist towelettes. 70's. For instant clean up in car, home or camping. ea. **1.39**

Lysol spray 13 oz. Helps fight against germs and odours.
ea. **1.55**

Keri lotion. 190 ml. Therapeutic lotion for dry skin care.
ea. **2.09**

Mitchum gentle roll-on. 1.5 oz. Anti-perspirant, deodorant for problem perspiration.
ea. **2.39**

Dr. Scholl insoles. Twin pack. Air pillow insoles. Men's and women's, assorted sizes.
ea. **1.19**

Clairol Short and Sassy shampoo. 300 ml. + 33⅓% more. Protein enriched for dry, normal or oily hair. ea. **1.95**

Eaton's lanolin soap Six bars per package. Helps soften and moisturize skin. pkg. **1.29**

Noxema cleansing cream 400 ml. Cleans while it moisturizes skin.
ea. **2.79**

Johnson and Johnson Bandaids 100's. Variety package. Super stick adhesive.
ea. **1.48**

Calgon bath beads. 425 g. Choose from bouquet bubble bath or bath beads.
ea. **1.29**

Breck shampoo 600 ml. New formula for soft, manageable hair.
ea. **2.69**

Epsom bath salts. 2 k. Non official grade of magnesium sulphate for use in medicinal baths. ea. **1.39**

Maclean's toothpaste 100 ml. For whiter teeth with flouride protection against cavities.
ea. **.99**

Head and Shoulders Shampoo. 250 ml. Helps prevent dandruff with regular use.
ea. **2.05**

Alpha Keri bath oil. 227 ml. Therapeutic bath oil to help relieve dry skin itching and mild irritations. ea. **2.50**

Atrixo hand cream. 50 g. Hand care with protective silicone and nourishing emollients. ea. **.99**

Ozonol Ointment. 30 g. First aid use for burns and cuts.
ea. **1.29**

Gravol. 10 tablets. For the prevention and treatment of nausea and vomiting.
ea. **.89**

Visine eye drops. 30 ml. Sooths the eyes and gets red out.
ea. **1.79**

Lysol toilet bowl cleaner. 684 ml. Removes stains, disinfects and deodorizes.
ea. **.88**

Rosemilk face lotion. 200 ml. Moisturizing lotion that softens dry skin.
ea. **2.89**

Sinutabs. 30 tablets. For aid in sinus headaches, colds, hay fever and sinus congestion.
ea. **1.99**

Trust Eaton's professional pharmacists to fill your prescription while you shop or enjoy lunch. Use your handy Eaton's account card.

Pharmacy, Lower Main Floor
Drugs/Sundries, Dept. 212, Lower Main Floor

EATON'S BARGAIN CENTRE

CLEARS

Stock from Eaton's Mainland and Victoria Main Fashion Areas

WOMEN'S WEAR

Clearance includes blazers, skirts, pants, tops, blouses, shirts, shells. T-shirts . . . long or short dresses with some sleeveless shells included. Not all sizes in all colors or fabrics, but there's a myriad of smart fashion wear to choose from and prices range . . .

from 2.99 to 29.99

WOMEN'S SHOES

Approximately 300 pairs of women's dressy and casual summer shoes.

4.99 pr.

MEN'S WEAR

Choose from a great selection of men's sweaters, jackets, robes, sport or dress shirts, T-shirts, swim trunks and much, much more. It's your chance to save a bundle and still have top styling in your clothing. Sizes are broken in assortment and color and priced . . .

from 3.99 to 49.99

Bargain Centre, Lower Main Floor

Shop Monday, July 3.
Eaton's Closed Saturday, July 1st.

EATON'S

Tonight: Some Cloud
Sunday: Late Sun

Victoria Times

WEEKEND EDITION
30 cents

95th YEAR, No. 19 ★ ★ ★ VICTORIA, BRITISH COLUMBIA, FRIDAY, JUNE 30, 1978 ★ ★ ★ 15 CENTS DAILY

This Girl Was happy. Got Paid today. Then She Got Sad. Why? See Page 17.

Traffic Jams Ferries For the Second Day

The B.C. Ferry service has thrown every available vessel into service this weekend in an attempt to handle the traditional July 1 rush of travellers.

Despite the move, however, vehicles were lined two deep for about a kilometre from the Swartz Bay terminal Thursday evening and traffic was jammed again early this morning.

Traffic snarls were unknotted by mid-morning, but ferry officials were expecting to be under pressure again this evening.

Assistant ferry service traffic manager William Bouchard said that nobody was left behind at any of the terminals Thursday — contrary to some newspaper reports — and he doubted any travellers will be stranded tonight.

Bouchard said waits were longer than normal Thursday because the Queen of Vancouver couldn't be put into service until this morning.

He said the Vancouver was to have started Thursday but the crew wasn't familiarized with the newly-engined vessel in time to meet the first heavy rush of traffic.

Engine trouble on the Queen of Victoria also added to traffic problems. The Victoria was out of service for much of the day.

Beef Pushes Food Costs Up by 4½% In Month

Times News Services

OTTAWA — Soaring beef prices and dwindling year-end stocks of potatoes and apples boosted the cost of food 4.5 per cent over the past month, the Anti-Inflation Board said today.

The AIB's food index, constructed from a survey of prices in 12 major Canadian cities, currently stands at 148 (100 in 1974), an increase of 16.6 per cent in the last year.

Beef went up 10.7 per cent May, but the board said the prices "appeared to have peaked for the moment."

The AIB's fresh fruit index rose 11.4 per cent since mid-May mainly due to a seasonal scarcity of apples which rose in price by 33 per cent over the past four weeks.

In general the price of fresh vegetables increased 20.1 per cent in the last four weeks, attributed by the board to seasonal market conditions. The price of potatoes alone rose 72 per cent over the same period.

But as the summer season progresses prices for fresh vegetables and fruit should decline, the board said.

Among other increases over the past month, fats and oils were up 3.4 per cent, poultry 1.8 per cent and pork 2 per cent.

Meanwhile, the president of Canada Packers Ltd. isn't betting too strongly on it, but he thinks the price of beef will come down to more reasonable levels.

"We hesitate to make predictions because we've been awfully wrong lately, but we expect the price to somewhat decline and next stabilize to some extent," W. F. McLean told the company's annual meeting of shareholders.

"If it stabilizes, and there is some balance between demand and supply, then we will have a period of stability — what the industry needs more than anything else right now."

However, Evans Thorterson of Elfros, Sask., president of a major cattle raisers' association said Thursday price increases were not a response to a short supply of beef.

It is actually an adjustment of the market to where it should have been, he said.

HEATING OIL, GAS HIKE DUE

The price of gasoline and home heating oil in Victoria will reach a new high this fall.

Motorists and homeowners can expect to pay about 3½ cents more a gallon for both items around Sept. 1.

July 1 is the effective date for a $1-a-barrel increase in oil prices as the government steadily pushes domestic prices toward world levels.

Oil companies said it will take about 60 days for these increases paid to producers to reflect in high prices at the pumps because it takes that long for existing inventories to be used up.

"We are also required by the government to wait for 60 days," said one oil company spokesman. "This means prices will go up in Victoria and elsewhere in the province on Sept. 1."

Still to come later in the summer is a round of expected price rises for natural gas, possibly up to 17 cents a thousand cubic feet.

Energy Minister Alastair Gillespie has turned down opposition MPs requests to forego the summer increases, even though federal studies show they will drive up the inflation rate by one full percentage point.

Gillespie told the Commons recently that Canadian industry already has a price advantage for oil and the government will not stop its policy of forcing prices higher.

Currently, domestic oil sells for $11.75 a barrel compared with $15 a barrel it costs for world oil imported to the eastern provinces.

MONEY BILL OVERLOOKED

Lieut.-Governor Henry Bell-Irving did double duty as the legislature wound down Thursday evening.

At the end of each session, the lieutenant-governor enters the legislative chambers to give royal assent to bills passed by the assembly.

Bell-Irving was escorted in and gave royal assent to what everyone thought were all the bills.

But as Provincial Secretary Grace McCarthy began the motion to end the current session, she was interrupted by Speaker Harvey Schroeder who said the lieutenant-governor would have to come back.

One bill had been forgotten.

So the ceremony was repeated for the one bill — the Supply Act — without which the government wouldn't be able to spend the bulk of its $4.28 billion budget.

For a look at the session and what the politicians think about it, see Page 24.

(John McKay photo)

MOVING TRUCK moved today — straight up. Rented vehicle filled with furniture slipped brakes Friday near Princess Patricia apartments on Esquimalt Road and rolled down an embankment. Firemen stood by until massive crane hooked vehicle and hoisted it back up on to the road.

Green Light Given 2,4-D

VANCOUVER (CP) — The British Columbia government's program to combat Eurasian milfoil in the Okanagan lakes system with 2,4-D was given the green light again Thursday in a B.C. Supreme Court decision.

The decision by Mr. Justice A. B. MacFarlane alos lifted an injunction that was issued last Thursday to stop the application of the herbicide in the lake system.

It upheld six permits to apply the herbicide, while rejecting four and noting that another permit expires today.

In ruling the six permits valid, Mr. Justice MacFarlane rejected arguments by lawyers for two members of the South Okanagan Environmental Coalition (SOEC) who contended that protesters did not receive a fair hearing at sessions of the Pesticide Appeal Board's (PBA) June 6-14 in Penticton, B.C.

However, he upheld arguments that the board had overstepped its jurisdiction in extending four permits — which had expired June 15 — to Sept. 30 and declared them void until the PAB can make a valid decision that gives them effect.

In Victoria, Environment Minister Jim Nielsen said the government will go ahead in the next day or two with the herbicide program in the approved areas and try to clear the way for application in the four areas rejected by the court.

Minister Sues Over Cartoon

Human Resources Minister Bill Vander Zalm today filed a Supreme Court writ in Victoria seeking damages and costs in connection with a cartoon which appeared June 22 in the Victoria Times.

Named in the action are Times publisher Stuart Underhill, editor Barbara McLintock and part-time cartoonist Bob Bierman.

NEWS BRIEFS

Crash Kills Three

PARKSVILLE (CP) — A woman and her two daughters died Thursday night when the car they were in collided with another car and a semi-trailer on Highway 19 about six kilometres north of this Vancouver Island community.

Hikers Walk Out

CHILLIWACK (CP) — RCMP said that two hikers lost for four days in the Mount Baker-Snoqualmie National Forest in Washington State were in good shape Thursday after they walked across the Canadian border to rescue.

Basford Denial

OTTAWA (CP) — Reports that Justice Minister Ron Basford will resign from politics to become chairman of the British Columbia Labor Relations Board were shot down Thursday night by Basford himself.

'Accident' Ruling

VILLE MARIE, Que. (CP) — The drowning deaths of 13 canoeists on Lake Timiskaming June 11 were accidents and there was no criminal resonsibility on the part of anyone involved, Quebec Coroner Stanislaf Dery ruled Thursday.

Massive Hail

SWIFT CURRENT, Sask. (CP) — A storm dumped an inch of rain and golf ball-sized hail stones on a wide area east of Swift Current Thursday.

The Times will not publish Saturday because of the Canada Day holiday. Regular Saturday features appear in today's paper. Publication will resume with Monday's editions.

Phillips Exhausted, Expense Account Too

How much fun can you have in Japan on $29,000?

"I came back exhausted," Economic Development Minister Don Phillips admitted.

The minister put his foot in his mouth in answer to a question from Gary Lauk (NDP-Vancouver Centre) in the legislature Thursday.

Lauk noted Phillips' mission to Japan last year cost $29,496.04.

In view of that cost for a two week trip, "did you have a good time?" Lauk asked.

Speaker Harvey Schroeder interjected: "The question suggests its own answer. However, the minister may wish to answer."

PHILLIPS

After Phillips let it slip that he'd come back exhausted, he added that he went over to work and not to play rugby.

(When Dave Barrett was premier, he timed an economic mission to Japan to coincide with an over-40 rugby game against the Japanese. Barrett scored a try in that game.)

Phillips said his mission to Japan resulted in contacts that in future will prove the money was well-spent.

BCR to Run Despite Red

VANCOUVER (CP) — The British Columbia railway will never make a profit, but B.C. taxpayers will continue 100 per cent subsidization of the service anyway, Premier Bill Bennett said Thursday.

Bennett said in a radio interview while the railway is making a profit this year on operating, it cannot service its tremendous debt built up over the past years.

The subsidy will be continued, said Bennett, because the railway will contribute more to the province's economy than any other assistance suggested by his government.

The province's decision to continue supporting B.C. Rail goes counter to a royal commission report, submitted to cabinet last December, which recommended permanent closure of the Fort Nelson extension of the line.

The report said the benefits of keeping the extension open would not justify the anticipated cost of doing so, estimated to be between $60 and $70 million over the next five years.

But Bennett said new factors, specifically the fact that the railway will be better able than trucks to carry 56-inch pipe for the Alcan pipeline, changed the economics of the situation.

Ferry Income Costs Up

The B.C. Ferry Corporation reported net income of $1.67 million for the year ended March 31, after receiving a $43.6 million provincial grant.

The Crown corporation said in its annual report, tabled in the legislature Thursday, that while revenue from operations increased $2.2 million to $61.5 million, expenses jumped $10.6 million to $85.7 million.

The corporation reported a loss of $4 million in fiscal year 1976-77 after receiving a grant of $6.7 million.

About 600,000 more passengers travelled on the government ferry fleet last year than the previous year, the report stated, and vehicle traffic increased by 200,000.

However, the report said revenue from fares was down $450,000 because of a fare reduction June 1, 1977.

The lost revenue was offset by a $1 million increase in revenue from food service and newsstand operations, and by an extra $2.2 million from investment sources.

Salaries, wages and benefits constituted the biggest single expense of the corporation, amounting to $47.6 million in fiscal year 1977-78.

Without the provincial grant, the corporation would have lost $41.9 million last year.

The corporation reported retained earnings of $23.4 million at the end of the year, a total which included net income, balance from the previous year, and about $20 million from a bookkeeping procedure as a result of the fleet becoming a Crown corporation on Jan. 1, 1977.

INDEX

	Page
Births	48
Chess	29
Church	22,23
Classified	48-61
Comics	46
Deaths	61
Family	33-39
Finance	6,7
Gardening	28
Sports	18-21
Theatre	41-45
Travel	26,27

Ottawa To Ottawa: Pay Up or Else. . .

OTTAWA (CP) — City council has decided to cut off the federal government.

In fact, by an 11-to-1 vote, city council decided if the federal government doesn't at least agree to start paying the $33 million the city says it is owed, all city services to federal installations will be withdrawn.

A Sept. 1 deadline for substantive discussions was set, although as Ald. Trip Kennedy said, the deadline also was open to negotiation as long as the federal government was seriously discussing the matter.

The major problem confronted by city council is that it is trapped with no place to expand — surrounded by satellite municipalities on three sides and by the Ottawa River and the Quebec border on the fourth.

Most of the major buildings in the city are federally-owned, businesses are moving out of the city to the satellite communities where the buyers are and the federal government is moving up to 20,000 employees across the river to Hull, Que., leaving prime leased office space in Ottawa begging.

Controller Pat Nicol was the only dissenting voice at the meeting, saying council should work with regional government and the province before handing down any ultimatums.

And city solicitor Don Hambling raised the matter of legal responsibility when he said that under the provincial Public Utilities Act, the city "is required to provide essential services" such as hydro, police, fire protection, snow plowing and some road paving.

Regional government is responsible for such things as water and sewer services.

Mayor Lorry Greenberg, who didn't vote on the cut-off, said the $33 million represents the assessed amount the federal government owes the city in taxes. The government pays the city a grant in lieu of taxes — with the federal government deciding how much it will pay.

Greenberg said full payment by the government would mean a $150 tax rebate for every Ottawa taxpayer.

"This is not an irrational nor an irresponsible act," Greenberg said. "This is a final act of frustration because we don't have any other course."

He told the special meeting the city had been trying for 10 or 15 years to reach an amicable agreement on taxes with the federal government, adding:

"We have found out meetings with the feds are all a farce. We can't talk with them."

B.C. LIONS
END-TO-END COVERAGE
CFAX 1070

SECOND FRONT PAGE

VICTORIA, BRITISH COLUMBIA, FRIDAY, JUNE 30, 1978, PAGE 17

METRO TOYOTA
ESSO CAR CLINIC
TESTED USED CARS

Shrinkage Shattering

Cathy Denny, 24, received her pay cheque today . . . in one dollar bills.

Then the tax bite came — $111.40 for income tax, $12 for unemployment insurance and $12.90 for Canada Pension.

Cathy, animal care supervisor at Sealand of the Pacific, had barely blinked when her gross pay of $469 — handed over just seconds before by accounting employees Clara Cuthbert, left, and Edna Lawler — had dwindled to $332.70.

So you can maybe understand why Cathy looks a bit sad.

She wasn't the only one to witness the actual evaporation of her hard-earned pay.

It happened to all 35 employees at Sealand and Oak Bay Marina.

Marina owner Bob Wright, who normally pays his staff by cheque, said he decided to pay in one dollar bills to dramatize how government spending is financed just as much by wage earners as by big corporations.

"Most people can only relate to the dollars they get in their pockets, not to the other end," he said.

"It's to remind our people that it isn't just GM that pays or the shipyard or someone else. The man on the street has to pay his share too," he said, adding he thinks government spending in Canada, now hitting 45 per cent of the Gross National Product, makes the country one of the most over-governed and over-taxed in the world.

Said Cathy, leaving behind a stack of bills earmarked for the government: "It's a big chunk. I don't know to what ends it's going or even if they (the government) are justified in taking it away."

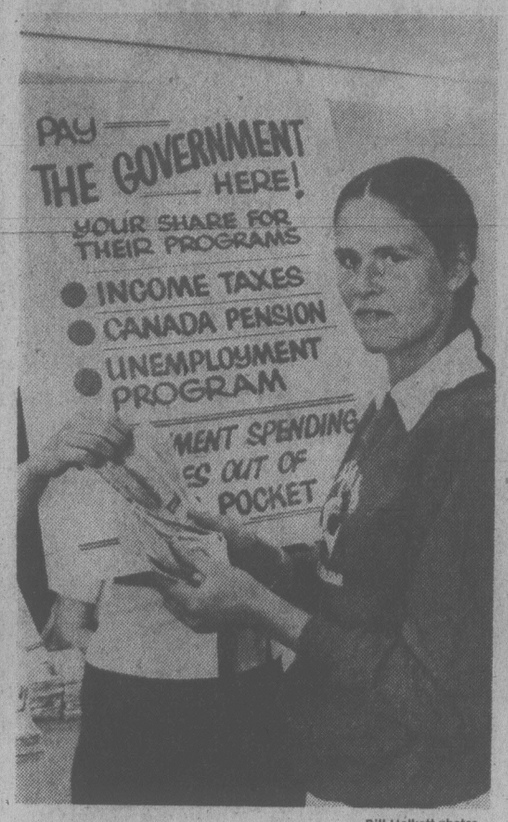

Bill Halkett photos

Soil Expert Dispute Casualty

A battle over the removal of 16 acres of North Saanich land from the Agricultural Land Reserve (ALR) has claimed its first victim.

Provincial government soil specialist Fred Reid, 26, says he lost his job because he provided information on the matter to The Vancouver Sun.

Agriculture Minister Jim Hewitt, however, says Reid wasn't fired, but simply resigned on a matter of principle.

Reid said that he was given his walking papers Monday, a day after he returned to his Cloverdale office from an out-of-town assignment to find his files had all been removed.

"When I opened the drawer and saw my files gone I wondered if I was in Russia," said Reid.

He said his immediate superior called him to Victoria where he was told he could either be fired on the spot or turn in a resignation and clear out by Wednesday.

Reid said he opted for resignation so that he would have a chance to tie up a few loose ends.

But Hewitt said Thursday that "Mr. Reid resigned. I have a copy of his letter of resignation — he wasn't fired. I can only assume he submitted it because he wanted to resign."

Hewitt added that he did not intend to find out whether Reid had been forced to resign.

The controversial land case at the heart of the issue involves a 16-acre section near Sidney that was twice refused removal from the ALR before its owners, Don and Jaqueline Wilson, 9299 Canora Road, recently succeeded in getting it removed.

Application by the Wilsons to have the land declassified were refused by the government in October, 1976, and March, 1977, before being approved on May 31 this year.

Land commission chairman Gary Runka told the Wilsons in a letter that their land was being released in view of the fact that there had been several exclusions allowed for lands adjacent to their property.

In January about 62 acres adjoining the Wilson property was removed for the ALR. Some 33 acres in that parcel are now proposed for a controversial mobile home park development that's sparked heated debate in Sidney.

Reid said his job problems began when he became concerned about the commission's decision to release the Wilson property.

He said that as a soil specialist he advised the commission that the land could be rated Class Two with high agricultural capacity.

Faculty Club Bid Delayed

The University of Victoria board of directors Thursday deferred a decision on whether to relocate the campus faculty club in University House.

Faculty members have proposed that the former residence of UVic president Dr. Howard Petch on Haro Road get expanded dining and kitchen facilities.

The change would require an increase in dues and additional sources of revenue through opening membership in the club to university staff or members of the public willing to pay an initiation fee.

The governors noted that of the faculty club's membership of about 450, only 85 voted on the proposal and the vote was 46 to 39 in favor.

VOTE ASKED ON BIG EXPENSES

Taxpayer Power Bid

A Socred backbencher proposed Thursday that taxpayers get a vote on major public expenditures including employee pay hikes.

Lyle Kahl, the MLA for Esquimalt, made the suggestion at a ratepayers' meeting as one of several ways to help cut local taxes.

He said ratepayers want more direct say in how their money is spent and more information from their local, regional and provincial officials.

Kahl acknowledged that holding taxpayer referendums might be awkward at the provincial level but said he believes it is a good idea up to and including the regional level, particularly if budgets are presented at election time.

More than 100 persons turned out for the joint meeting of Albert Head and Metchosin ratepayer associations to discuss the escalation of taxes with Kahl and representatives of the regional district, Juan de Fuca recreation, the Sooke School District and the B.C. Assessment Authority.

KAHL
. . . more direct say

Kahl said taxpayers are determined to take some action in time for the preparation of next year's budgets and mill rates.

Suggestions at Thursday's meeting included a proposal to abolish the regional district, which Kahl said received enthusiastic support.

Recommendations endorsed at the meeting will be forwarded to the appropriate authorities.

Some other ideas were: elimination of non-essential programs; a rollback of property tax increases to a maximum 6 per cent; allowing taxpayers to vote in annual fall elections on proposed budget expenditures for the following year; placing all major community projects and salary increases to a vote; rolling back provincial spending to a maximum 6 per cent increase and establishment of a 25-1 student-teacher ratio in schools.

Kahl said there was much interest in school spending as a result of a 10-mill increase in taxes this year and the fact that about 68 per cent of District 62's budget goes to salaries and administration.

Fee Increase For Students

An increase in student fees can be expected for the 1979-80 term, Howard Petch, University of Victoria president, told the board of governors Thursday.

The president, saying no increases are planned this September, noted the Universities Councils has recommended universities increase fees by about seven per cent.

The board approved a $38.9 million operating budget, a 3.4 per cent increase over the 1978 figure of $37.6 million.

Petch said the budget is "incredibly tight."

He reiterated to the board his concerns about the provincial government financing policies which gave UVic only a seven per cent increase in grants this year, not enough to cover additional costs generated by inflation and increasing enrolment in the university's programs.

"For the first time since I have come here I am really worried about next year," he said.

Ask The Times

Q. Can you give me the deepest known depth into the earth man has been or probed into? M.M.

A. According to the Guiness Book of Records the deepest probe was made at the Western Deep Levels Mine in Carltonville, Transvaal, South Africa, in May 1975, when a probe was made to 12,600 feet.

Send your questions to Ask the Times, 2621 Douglas. They should be of general interest and deal with matters of fact. The Times does not undertake to solve conundrums and legal problems or evaluate old coins. Personal replies to questions are not made.

Oak Bay Launches Boat Watch Project

Oak Bay police have launched a Neighborhood Watch program for boaters, the second municipality in the Greater Victoria area to do so.

Beginning Monday, two summer students, under police supervision, will assist boaters in marking their property for identification purposes in the event of theft.

A similar program is already under way in Sidney through the RCMP.

Both programs will continue throughout the summer, ending Aug. 31.

Constable Grant Fowler, Oak Bay police's crime prevention officer, said the students, Lori Peterson, 15, and Bobbi Low, 16, will concentrate on Oak Bay Marina and the Royal Victoria Yacht Club.

About 600 boats are moored at the marina, and another 500 at the yacht club.

Fowler hopes at least 75 per cent of the boat owners will participate in the program. The department's goal is 100 per cent.

In addition, Fowler said, the girls will assist owners of trailer boats in marking valuables with the owners' social insurance number.

The marking will be done at the Oak Bay police station on an appointment basis only and is open to anyone in the Greater Victoria area.

Half of the salaries of the girls is being paid by the Victoria area Junior Chamber of Commerce; the other half by the Oak Bay Kiwanis Club.

Some Love Story!

"Moose Love Us" states an ad being run in B.C. newspapers by the pulp and paper industry of Canada.

The ad says deer and other animals love the resource industry because when the forest is harvested new growth springs up which attracts numerous wild creatures.

That's true enough, and it's also true that "A mature evergreen forest holds little nourishment for wildlife."

But what the ad doesn't say is that the little nourishment mature growth does hold is of vital importance to wintering deer.

Last week Fish and Wildlife branch biologist **Daryll Hebert** stated publicly that if Vancouver Island's virgin Tsitika watershed is logged according to the current plan 70 to 90 per cent of the blacktail deer will be killed.

Hebert said the logging companies propose to take all the mature stands over a 60-year period — and that will mean eventual winter starvation for almost all the deer in the area.

Hardly sounds like love.

* * *

Thanks, but no thanks, is Oak Bay council's response to the Urban Transit Authority bill that would dump bus services gratuitously into the laps of municipalities.

Despite objections to the proposal, Capital Regional District chairman **Jim Campbell** has started preparing his staff for talks with municipal officials to set out the areas to be served. In a letter to Oak Bay this week he asked for "co-operation in this endeavor."

Mayor **Brian Smith** asked CRD delegate Ald. **Shirley Dowell**, "Has anyone (at the regional district) suggested the present is declined?" None whatever, she replied.

It illustrates a point Smith has often made, that the region knows no bounds to expansion and is quite ready to assume any and all responsibilities.

* * *

Oak Bay fire department may have a first in offbeat alarms — a frost-free freezer fire that put itself out.

Chief **Fred Leeke** reported to fire wardens one fire loss last month, a $650 blaze that snuffed itself after charring to a crisp the inside of a refrigerator at 483 St. Patrick, home of **John W. MacRae**.

The owners were absent for several hours, during which it is suspected an electrical short developed in the defrosting cycle, heated the cubicle until its plastic liner caught fire and burned out when all the oxygen was used up.

★

Snappy Reply

A friendly tip from Town Talk on protocol at meetings of Saanich council or the lands, planning and housing committee: If you're sitting in the public gallery and you want to catch the chairman's attention to have your say, don't snap your fingers.

Someone did just that recently, and received the following blast from Mayor Mel Couvelier: "I really hate people snapping their fingers at me. I guess it's a hangup from my old days as a waiter."

* * *

Fans of the television program Star Trek and the intergalactic exploits of Captain Kirk, Mr. Spock, Scotty et al aboard the starship Enterprise may want to beam down to the Hillside shopping centre next week.

Cat Middlemiss, senior officer of the United Federation of Canadian Star Trekkers, says the club will have a Star Trek display in the mall Thursday, Friday and Saturday.

Among the items featured will be the group's float from the Victoria Day parade, the movie sets it uses to make animated films, posters, pamphlets, books and model rockets.

* * *

One of the graduating students at Oak Bay secondary school's leaving ceremony this year had six children in the audience and one on stage with her.

Joanne Leslie, a 44-year-old mother of seven, plans to become a registered nurse and went back to high school after a 25-year absence to brush up on her sciences.

Three of her children have already graduated from the school and a fourth, Karen also got her diploma this year.

Joanne, who said she is fulfilling a lifelong dream, will enter Royal Jubilee Hospital's school of nursing in the fall. Karen also wants to become a registered nurse and plans to attend the University of B.C.'s nursing school next year.

* * *

Pupils in the class of Brenda Morton at the G.R. Pearkes Clinic for Handicapped Children decided six months ago they would end the school year with a donation to help people. So week after week they brought coins to school to fill a collection can.

On Wednesday they presented Heather Siska, Victoria representative of the B.C. Save The Children Fund, with a total of $18.30.

The fund receives many donations throughout the year, but for Mrs. Siska the gift from the boys and girls was special.

TOWN TALK

Tonight: Some Cloud
Saturday: Late Sun

Victoria Times

WEEKEND EDITION
30 cents

95th YEAR, No. 19 ★ VICTORIA, BRITISH COLUMBIA, FRIDAY, JUNE 30, 1978 ★ 15 CENTS DAILY

This Girl Was happy. Got Paid today. Then She Got Sad. Why? See Page 17.

Traffic Jams Ferries For the Second Day

The B.C. Ferry service has thrown every available vessel into service this weekend in an attempt to handle the traditional July 1 rush of travellers.

Despite the move, however, vehicles were lined two deep for about a kilometre from the Swartz Bay terminal Thursday evening and traffic was jammed again early this morning.

Traffic snarls were unknotted by mid-morning, but ferry officials were expecting to be under pressure again this evening.

Assistant ferry service traffic manager William Bouchard said that nobody was left behind at any of the terminals Thursday — contrary to some newspaper reports — and he doubted any travellers will be stranded tonight.

Bouchard said waits were longer than normal Thursday because the Queen of Vancouver couldn't be put into service until this morning.

He said the Vancouver was to have started Thursday but the crew wasn't familiarized with the newly-engined vessel in time to meet the first heavy rush of traffic.

Engine trouble on the Queen of Victoria also added to traffic problems. The Victoria was out of service for much of the day.

Beef Pushes Food Costs Up by 4½% In Month

Times News Services

OTTAWA — Soaring beef prices and dwindling year-end stocks of potatoes and apples boosted the cost of food 4.5 per cent over the past month, the Anti-Inflation Board said today.

The AIB's food index, constructed from a survey of prices in 12 major Canadian cities, currently stands at 148 (100 in 1974), an increase of 16.6 per cent in the last year.

Beef went up 10.7 per cent May, but the board said the prices "appeared to have peaked for the moment."

The AIB's fresh fruit index rose 11.4 per cent since mid-May mainly due to a seasonal scarcity of apples which rose in price by 33 per cent over the past four weeks.

In general the price of fresh vegetables increased 20.1 per cent in the last four weeks, attributed by the board to seasonal market conditions. The price of potatoes alone rose 72 per cent over the same period.

But as the summer season progresses prices for fresh vegetables and fruit should decline, the board said.

Among other increases over the past month, fats and oils were up 3.4 per cent, poultry 1.8 per cent and pork 2 per cent.

Meanwhile, the president of Canada Packers Ltd. isn't betting too strongly on it, but he thinks the price of beef will come down to more reasonable levels.

"We hesitate to make predictions because we've been awfully wrong lately, but we expect the price to somewhat decline and next stabilize to some extent," W. F. McLean told the company's annual meeting of shareholders.

"If it stabilizes, and there is some balance between demand and supply, then we will have a period of stability — what the industry needs more than anything else right now."

However, Evans Thorterson of Elfros, Sask., president of a major cattle raisers' association said Thursday price increases were not a response to a short supply of beef.

It is actually an adjustment of the market to where it should have been, he said.

HEATING OIL, GAS HIKE DUE

The price of gasoline and home heating oil in Victoria will reach a new high this fall.

Motorists and homeowners can expect to pay about 3½ cents more a gallon for both items around Sept. 1.

July 1 is the effective date for a $1-a-barrel increase in oil prices as the government steadily pushes domestic prices toward world levels.

Oil companies said it will take about 60 days for these increases paid to producers to reflect in high prices at the pumps because it takes that long for existing inventories to be used up.

"We are also required by the government to wait for 60 days," said one oil company spokesman. "This means prices will go up in Victoria and elsewhere in the province on Sept. 1."

Still to come later in the summer is a round of expected price rises for natural gas, possibly up to 17 cents a thousand cubic feet.

Energy Minister Alastair Gillespie has turned down opposition MPs requests to forego the summer increases, even though federal studies show they will drive up the inflation rate by one full percentage point.

Gillespie told the Commons recently that Canadian industry already has a price advantage for oil and the government will not stop its policy of forcing prices higher.

Currently, domestic oil sells for $11.75 a barrel compared with $15 a barrel it costs for world oil imported to the eastern provinces.

MONEY BILL OVERLOOKED

Lieut.-Governor Henry Bell-Irving did double duty as the legislature wound down Thursday evening.

At the end of each session, the lieutenant-governor enters the legislative chambers to give royal assent to bills passed by the assembly.

Bell-Irving was escorted in and gave royal assent to what everyone thought were all the bills.

But as Provincial Secretary Grace McCarthy began the motion to end the current session, she was interrupted by Speaker Harvey Schroeder who said the lieutenant-governor would have to come back.

One bill had been forgotten.

So the ceremony was repeated for the one bill — the Supply Act — without which the government wouldn't be able to spend the bulk of its $4.28 billion budget.

For a look at the session and what the politicians think about it, see Page 24.

Green Light Given 2,4-D

VANCOUVER (CP) — The British Columbia government's program to combat Eurasian milfoil in the Okanagan lakes system with 2,4-D was given the green light again Thursday in a B.C. Supreme Court decision.

The decision by Mr. Justice A. B. MacFarlane also lifted an injunction that was issued last Thursday to stop the application of the herbicide in the lake system.

It upheld six permits to apply the herbicide, while rejecting four and noting that another permit expires today.

In ruling the six permits valid, Mr. Justice MacFarlane rejected arguments by lawyers for two members of the South Okanagan Environmental Coalition (SOEC) who contended that protesters did not receive a fair hearing at sessions of the Pesticide Appeal Board's (PBA) June 6-14 in Penticton, B.C.

However, he upheld arguments that the board had overstepped its jurisdiction in extending four permits — which had expired June 15 — to Sept. 30 and declared them void until the PAB can make a valid decision that gives them effect.

In Victoria, Environment Minister Jim Nielsen said the government will go ahead in the next day or two with the herbicide program in the approved areas and try to clear the way for application in the four areas rejected by the court.

The Times will not publish Saturday because of the Canada Day holiday. Regular Saturday features appear in today's paper. Publication will resume with Monday's editions.

Minister Sues Over Cartoon

Human Resources minister Bill Vander Zalm today filed a Supreme Court writ in Victoria seeking damages and costs in connection with a cartoon which appeared June 22 in the Victoria Times.

Named in the action are Times publisher Stuart Underhill, editor Barbara McLintock and part-time cartoonist Bob Bierman.

NEWS BRIEFS

Crash Kills Three

PARKSVILLE (CP) — A woman and her two daughters died Thursday night when the car they were in collided with another car and a semi-trailer on Highway 19 about six kilometres north of this Vancouver Island community.

Hikers Walk Out

CHILLIWACK (CP) — RCMP said that two hikers lost for four days in the Mount Baker-Snoqualmie National Forest in Washington State were in good shape Thursday after they walked across the Canadian border to rescue.

Basford Denial

OTTAWA (CP) — Reports that Justice Minister Ron Basford will resign from politics to become chairman of the British Columbia Labor Relations Board were shot down Thursday night by Basford himself.

'Accident' Ruling

VILLE MARIE, Que. (CP) — The drowning deaths of 13 canoeists on Lake Timiskaming June 11 were accidents and there was no criminal resonsibility on the part of anyone involved, Quebec Coroner Stanislaf Dery ruled Thursday.

Massive Hail

SWIFT CURRENT, Sask. (CP) — A storm dumped an inch of rain and golf ball-sized hail stones on a wide area east of Swift Current Thursday.

(John McKay photo)

MOVING TRUCK moved today — straight up. Rented vehicle filled with furniture slipped brakes Friday near Princess Patricia apartments on Esquimalt Road and rolled down an embankment. Firemen stood by until massive crane hooked vehicle and hoisted it back up on to the road.

Phillips Exhausted, Expense Account Too

How much fun can you have in Japan on $29,000?

"I came back exhausted," Economic Development Minister Don Phillips admitted.

The minister put his foot in his mouth in answer to a question from Gary Lauk (NDP-Vancouver Centre) in the legislature Thursday.

Lauk noted Phillips' mission to Japan last year cost $29,496.04.

In view of that cost for a two week trip, "did you have a good time?" Lauk asked.

Speaker Harvey Schroeder interjected: "The question suggests its own answer. However, the minister may wish to answer."

PHILLIPS

After Phillips let it slip that he'd come back exhausted, he added that he went over to work and not to play rugby.

(When Dave Barrett was premier, he timed an economic mission to Japan to coincide with an over-40 rugby game against the Japanese. Barrett scored a try in that game.)

Phillips said his mission to Japan resulted in contacts that in future will prove the money was well-spent.

INDEX

	Page
Births	48
Chess	29
Church	22,23
Classified	48-61
Comics	46
Deaths	61
Family	33-39
Finance	6,7
Gardening	28
Sports	18-21
Theatre	41-45
Travel	26,27

BCR to Run Despite Red

VANCOUVER (CP) — The British Columbia railway will never make a profit, but B.C. taxpayers will continue 100 per cent subsidization of the service anyway, Premier Bill Bennett said Thursday.

Bennett said in a radio interview while the railway is making a profit this year on operating, it cannot service its tremendous debt built up over the past years.

The subsidy will be continued, said Bennett, because the railway will contribute more to the province's economy than any other assistance suggested by his government.

The province's decision to continue supporting B.C. Rail goes counter to a royal commission report, submitted to cabinet last December, which recommended permanent closure of the Fort Nelson extension of the line.

The report said the benefits of keeping the extension open would not justify the anticipated cost of doing so, estimated to be between $60 and $70 million over the next five years.

But Bennett said new factors, specifically the fact that the railway will be better able than trucks to carry 56-inch pipe for the Alcan pipeline, changed the economics of the situation.

Ferry Income, Costs Up

The B.C. Ferry Corporation reported net income of $1.67 million for the year ended March 31, after receiving a $43.6 million provincial grant.

The Crown corporation said in its annual report, tabled in the legislature Thursday, that while revenue from operations increased $2.2 million to $61.5 million, expenses jumped $10.6 million to $85.7 million.

The corporation reported a loss of $4 million in fiscal year 1976-77 after receiving a grant of $6.7 million.

About 600,000 more passengers travelled on the government ferry fleet last year than the previous year, the report stated, and vehicle traffic increased by 200,000.

However, the report said revenue from fares was down $450,000 because of a fare reduction June 1, 1977.

The lost revenue was offset by a $1 million increase in revenue from food service and newsstand operations, and by an extra $2.2 million from investment sources.

Salaries, wages and benefits constituted the biggest single expense of the corporation, amounting to $47.6 million in fiscal year 1977-78.

Without the provincial grant, the corporation would have lost $41.9 million last year.

The corporation reported retained earnings of $23.4 million at the end of the year, a total which included net income, balance from the previous year, and about $20 million from a bookkeeping procedure as a result of the fleet becoming a Crown corporation on Jan. 1, 1977.

Ottawa To Ottawa: Pay Up or Else. . .

OTTAWA (CP) — City council has decided to cut off the federal government.

In fact, by an 11-to-1 vote, city council decided if the federal government doesn't at least agree to start paying the $33 million the city says it is owed, all city services to federal installations will be withdrawn.

A Sept. 1 deadline for substantive discussions was set, although as Ald. Trip Kennedy said, the deadline also was open to negotiation as long as the federal government was seriously discussing the matter.

The major problem confronted by city council is that it is trapped with no place to expand — surrounded by satellite municipalities on three sides and by the Ottawa River and the Quebec border on the fourth.

Most of the major buildings in the city are federally-owned, businesses are moving out of the city to the satellite communities where the buyers are and the federal government is moving up to 20,000 employees across the river to Hull, Que., leaving prime leased office space in Ottawa begging.

Controller Pat Nicol was the only dissenting voice at the meeting, saying council should work with regional government and the province before handing down any ultimatums.

And city solicitor Don Hambling raised the matter of legal responsibility when he said that under the provincial Public Utilities Act, the city "is required to provide essential services" such as hydro, police, fire protection, snow plowing and some road paving.

Regional government is responsible for such things as water and sewer services.

Mayor Lorry Greenberg, who didn't vote on the cut-off, said the $33 million represents the assessed amount the federal government owes the city in taxes. The government pays the city a grant in lieu of taxes — with the federal government deciding how much it will pay.

Greenberg said full payment by the government would mean a $150 tax rebate for every Ottawa taxpayer.

"This is not an irrational nor an irresponsible act," Greenberg said. "This is a final act of frustration because we don't have any other course."

He told the special meeting the city had been trying for 10 or 15 years to reach an amicable agreement on taxes with the federal government, adding:

"We have found out meetings with the feds are all a farce. We can't talk with them."

TORONTO STOCK EXCHANGE TRADING

Distributed by CP

Toronto Stock Exchange—June 30

Complete tabulation of Friday transactions. Quotations in cents unless marked $. z—Odd lot, xd—Ex-dividend, xr—Ex-rights, xw — Ex-warrants. Net change is from previous board-lot closing sale.

Stock	Sales	High	Low	Close	Net Ch'ge
	A and B				
AGFM	2600	248	245	248	+ 3
Abacus	1857	58¾	56½	56½	— ½
Aby Gin w	500	210	210	210	+10
Abitibi	30121	$12??	12¾	12??	
Abitbi 7½p	1000	$49½	49¼	49¼	— ¼
Abitbi 10	403	$55¾	55¾	55¾	+ ¼
Acklands	100	$13½	13½	13½	
Action Trd	200	113	113	113	+ 3
Advocate	200	315	315	315	— 5
Agnico E	7020	5??	5½	5??	+ ½
Ahed M	300	190	190	190	+10
Akaitcho	2500	98	98	98	— 2
Albany	12000	78	77	77	
Alt Energy	15880	$16	15	16	+ ½
Alta Gas A	44353	$14??	14??	14??	— ¼
Alta G F	2240	$29??	29½	29½	— ½
Alta G 9.76	1190	$28??	29??	29??	+ ¼
Alta G 7.60	350	$27	27	27	+ ??
Alcan	2665	$30½	30??	30½	
Alcan pr	100	$29	29	29	— ??
Algoma St	2200	$20¼	20½	20½	— ½
AStel p	1100	$28½	28	28	— ½
All-Can B	300	485	485	485	— 5
Alliance B	27600	55	460	5	
Alminex	250	$10??	10??	10??	
Alumin 4 pr	250	$17½	17½	17½	
Alum 3rd p	1000	$28¼	28	28	— ¼
Am Bonza	2550	$34	33½	33½	— ½
Am Larder	16000	19	15	18	+ 3
Am Eagle	24750	250	238	248	+ 8
Am Leduc	8500	26	25½	26	+ ½
Andres W	1207	$16½	16¼	16??	
Ang CT 290	180	$37	37	37	+ 1
Ang U Dev	9600	298	295	298	+ 8
Aquitaine	2000	$17¼	17¼	17¼	— ??
Argosy	5000	20	20	20	
Argus	210	$34	34	34	
Args 250 p	240	$32??	32??	32??	
Argus B pr	2116	$34	34	34	
Asamera	12900	$16??	15??	16	
Asbestos	1425	$44??	44	44	— ¾
Ashland C	11600	$23¼	22¾	22??	— ??
Atco A	14000	$13¼	12??	13¼	+ ??
Ato Hard A	4820	$18¼	17¾	18??	+ ??
BC Sugar A	300	29	29	29	+ ??
BC Sugar P	2630	$14	14	14	
BP Can	1540	$15¼	15??	15??	
Banister C	100	10	10	10	
Bank BC	221	34	33½	34	
Bank Mtl	10039	$22½	22¼	22??	— ??
Bank N S	10647	$20??	20??	20??	+ ¼
Bankeno	500	240	240	240	
B Cdn Nat r	18486	47	42	42	— 5
Barex	2500	7	7	7	
Baton B	400	$11¾	11¾	11¾	— ¾
Bay Mills	100	$13¼	13¼	13¼	— ¾
Becker B p	300	$6¼	6¼	6¼	— ¼
Bell Canad	9384	$56½	56¼	56¼	— ??
Bell C pr	600	$38½	28½	28½	— 2?¼
Bell D pr	100	$57¼	57¼	57¼	+ ¼
Bell 2.28	550	$30¼	30??	30??	
Bell 1.80	400	$23¾	23½	23½	— ¼
Bell 1.96	5250	$26¼	26	26??	— ??
Beth Cop A	1614	$15¾	15¾	15¾	— ¼
BI Hawk	20500	20	17	20	+3½
Black P A	100	$17??	17??	17??	— ??
Blakwod A	900	370	360	370	
Block Bros	2796	$9	9	9	
Bombdier	1345	$8??	8	8??	+ ??
Bovis Cor	3001	67	66	67	+ 1
Bow Valy	5055	$30	29??	29??	— ¼
Bralor Res	500	$6??	6½	6??	+ ¼
Bramalea	1000	$9??	9??	9??	
Brameda	10339	141	137	141	+ 2
Brascan A	11343	$15??	15??	15??	
Brscn 8½	500	$27??	27??	27??	+ ??
Brenda M	650	$10½	10½	10½	
Brinco	220	420	420	420	
BCFP	8267	$27??	27¼	27??	+ ?½
BC Phone	43353	$15¾	15½	15¾	+ ¼
BCPh 4½ p	230	$55¼	55¾	55¾	
BCPh 5¼ p	210	$71½	71½	71½	
BCPh 6 pr	100	78	78	78	+ 2
BCP 2.32 p	220	$32½	32½	32½	+ ¼
BCPh r	99325	30	25	29	+ 4
Broul. Reef	500	32	32	32	— 1
Brunswk	3485	365	360	360	
Budd Auto	1100	$11	11	11	+ ??
Burns Fds	500	$11½	11¼	11½	
CC Yachts	300	310	305	305	— 5
CAE A	5575	$16??	16¼	16??	
Cad Fry	2800	$14?¼	14??	14?¼	+ ??
Cad Fry A	800	$20?¼	20½	20?¼	+ ¼
Cal Pow A	3741	$38½	38¼	38??	
Cal P 4½ p	z10	$59??	59??	59??	
Cal P 5 p	25	$66¼	66¼	66¼	
Cal P 10 p	175	$11¼	114	114	
Cal P 9.80	215	$111	111	111	
Cal P 2.36	200	$30??	30??	30??	— ??
Cal P 8¾	100	$110	110	110	
Calvrt Dle	600	265	265	265	+10
Calvert	24000	58	55	55	— 2
Cam Mine	1000	39	39	39	+ ½
Camflo	1820	$15??	14¾	14¾	— ¼
C Chib A	4300	$6??	6	6¼	+ ??
Camp RL	600	$37	37	37	+ ¼
Campau B	3200	$11	10	10½	— ½
Can Cem A	16981	$11	11	11	
CCe C p	z74	$17¼	16??	16??	
CDC pr B	303	$105¼	105	105¼	+ ¼
Can Malt A	400	$30	30	30	
C Nor West	4750	$11¼	11	11¼	+ ??
C Pakrs C	10200	$22¼	22	22	+ ½
Can Perm	2050	$17	16??	16??	— ??
CPerm 6¾	300	$26??	26??	26??	
CS Pete	15300	$5½	5¼	5¼	— ¼
Can Trust A	160	$26	26	26	+ ½
C Trust 7¼	1851	$22½	22?¼	22½	+ ½
C Tung	2617	$16¼	16	16¼	+ ¼
CCablesy A	300	$16??	16??	16??	+ ??
C Cable w	z16	41	41	41	
Cdn Cel	1400	$6½	6½	6½	
CC Man A	336	$26??	26¼	26??	+ ??
C Curtis	z400	66	66	66	
CG Invest	100	$21??	21??	21??	
C Hidrogas	2800	430	425	425	—10
C Homestd	1500	$8¼	8¼	8¼	+ ¼
C Hydro	124	$10	10	10	
Cl Bk Com	15367	$28½	28¼	28½	
CIL	200	$20¼	20¼	20¼	+ ¼
CIL pr	250	$44	44	44	
Cl Powr A	1200	155	155	155	+ 5
CLI Pete	1500	82	82	82	
C Marconi	2300	$6¼	6??	6??	— ??
C Merrill	1000	$17??	17??	17??	— ??
CNat R	400	335	335	335	— 5
C Occental	1000	$21	20½	20½	— ½
CP Inve	1105	$19??	19½	19??	+ ¾
CP Ltd	5150	$18½	18??	18??	
CPL A p	500	$10??	10??	10??	— ??
C Reserve	2500	$9¼	9??	9??	— ??
Can Sup O	2700	58	57¼	58	+ 1½
Cdn Tire	1000	$23½	23??	23½	
Cdn Tire A	2555	$24½	24??	24½	
C Utilties	1510	$16	15??	16	
CU 10¼	400	$29??	29??	29??	+ ½
C Util 9.24	600	$28??	28½	28½	— ??
C Util 7.30	600	$26	25??	25??	— ??
C Vickers	200	$33	33	33	
CWN G 4 pr	z45	$9??	9??	9??	
Cambra	600	380	380	380	
Canray	5750	198	194	194	— 5
Canron A	2300	27	27	27	+ ¼
Cara	800	$18??	18½	18??	
Carl OK	15670	$5½	5	5¼	+ ??
Carl A p	200	$27½	27??	27??	+ ??
Carl B p	110	$32??	32??	32??	— ??
Carma A	100	$10??	10??	10??	+ ??
Carma 8.75	250	$19¼	19¼	19¼	
Cassiar	5900	$10??	10??	10??	— ??
Celanese	800	355	350	355	+10
Cil Est A	250	$14¼	14¼	14¼	
Cent Pat	2500	130	120	120	—10
Chib Kay	6000	11	10	10	— ½
Chieftan D	1650	$19	18¾	19	
Chimo	2000	125	125	125	— 5
Chrysler	221	$12¼	12??	12¼	+ ??
CHUM	100	$10	10	10	+ ??
CHUM B	500	$10??	10?¼	10??	+ ??
C S 10¾	100	$11½	11½	11½	— ½
Ctv Sav 8¾	14500	$8??	8	8??	
Coch Will	1400	62	63	63	— 2
Cockfield	700	400	400	400	+10
Coles Book	300	$18??	18¼	18??	+ ¼
Comb Met	52666	38	36	36	
Cominco	3856	$27?¼	27??	27?¼	+ ¼
Cominco A	400	$23?¼	23½	23½	— ¼
Com Cap	2112	$6½	6¼	6¼	
CC Tr p	400	$11??	11¼	11??	— ??
C Holiday I	1100	$7?¼	7??	7??	
Comtech	100	270	270	270	+10
Con Bath A	230	$27½	27½	27??	+ ¼
Con Bath p	100	$18	18	18	— ½
Con Bath 6B w	330	$8??	8	8??	+ ??
Con Bldg	1160	400	390	400	+10
Con Fardy	7700	365	355	355	—10
C Durham	500	84	84	84	
C Marben	5820	60	56	56	— 4
C Morisn	600	144	140	144	+ 4
Cons Prof	20000	24	22	24	— 1
C Rexspar	2134	68	68	68	
Con Textle	745	270	270	270	— 5
Con Distrb	10700	$15	14??	15	+ ??
Cons Gas	12065	$17¾	17??	17?¼	+ ??
Con Gas B	z10	$75	75	75	
Con Gas D	225	$26¼	26¼	26¼	
Conwest	1500	$5?¼	5??	5?¼	— ??
Corby vt	960	$23¼	23	23	
Corby B	275	$22?½	21??	21??	
Cornat Ind	2000	$7¼	7??	7¼	+ ??
Coseka R	5600	$5½	5½	5½	+ ??
Costain Ltd	1300	$13	12¾	13	+ ½
Craigmt	1055	390	385	390	
Crestbrk	10500	$6½	6??	6?½	— ??
Crwn Trst	700	$35	35	35	
Crown 8¾	125	$23	23	23	
C Zelrba A	100	$13?¼	13?¼	21?¼	
Crush Intl	250	$15	14?½	15	+ ??
Cuvier M	z300	43½	43½	43½	
Cyprus	1100	$8	7¾	8	+ ??
Czar Res	800	$23½	23¼	23½	
DRG Ltd A	500	$5	5	5	
Dairny A	300	$7¼	7¼	7?¼	— ¼
Daon Dev	1200	$8??	8?¼	8??	— ??
Daon A	400	$7¼	7?¼	7¼	
D Aragon	17500	24	23½	24	+ ??
Datline	803	$7	7	7	— ¼
D Eldona	72100	99	94	94	+ 3
Dentson	1985	$72?¼	71?¼	72½	+ ½
Dickinsn	1700	$5??	5¼	5¼	— ??
Doman I	1500	495	490	495	
Dome Mine	299	$86½	86½	86½	
Dome Pete	1315	$62¼	61¾	62¼	+ ½
D Bridge	650	$24¾	24½	24¾	+ ½
D Citrs A	700	$9¾	9½	9½	— ¼
DExplor	3300	22	22	22	+ ½
Dofasco A	28825	$26	25¾	26	+ ??
Dofasco p	160	$67	67	67	
Dom Store	562	$16½	16¼	16½	+ ½
D Textle A	8975	$11??	11??	11½	+ ¼
Domtar	2700	$17¾	17??	17??	
Domtar pr	z30	$13½	13½	13½	
Douglas L	1900	$5¼	5	5¼	+ ¼
Dover pr	300	$7½	7	7	— ??
Dunde Pal	3035	30	30	30	+ 2
Du Pont	400	$14??	14??	14??	+ ??
Dylex Ltd	200	$16	16	16	
Dylex L A	1620	$13¼	13	13¼	+ ¼
Dynamar	3500	150	147	147	— 2
E-L Fin	2100	$12½	12¼	12½	+ ??
E-L Fin w	5500	142	120	142	+24
East Mal	3967	365	360	360	— 5
East Sul A	1110	152	152	152	+ 1
Econ Inv	135	$15¼	15¼	15¼	+ ??
Ego Mines	78735	475	440	470	
Electro A	800	340	335	335	— 5
Emco w	2000	180	172	180	+ 8
Exquisite	270	290	290	290	
Extndcar	300	$13??	13??	13??	
Falcon C	4887	$5??	5¼	5¼	+ ??
Fibrg Nik A	1051	$22½	22¼	22½	+ ¼
Fed Ind A	700	$5??	5¼	5¼	+ ??
Fidelity Tr	500	425	425	425	— 5
Fidelty Tr p	575	$20½	20¼	20½	+ ¼
Finning T	100	$21½	21½	21½	— ??
Fittings A	125	32	32	32	— 1
Ford Cnda	2189	$75¾	74¼	75	
Francana	7400	59	58½	59	+ ¼
G&H Steel	500	278	278	278	+13
G M Res	13654	415	375	415	+40
GSW Cl A	100	$5??	5¼	5??	— ??
GSW Cl B	100	$5	5	5	— ¼
Gaz Metr	549	$5??	5½	5½	— ¼
G Distrb w	400	155	150	150	—10
GMC	22	$66¼	66?¼	66¼	
Genstar L	7950	$29??	29¼	29??	— ??
Glanf Yk	575	$12½	12½	12½	— ¼
Gibraltar	2400	$5	495	5	
Goldund M	11650	32	21	32	+ 3
Goodyear p	250	$33	33	33	
Graft G	300	$32	31¾	32	
Granduc	20200	49	39	40	—10
Gf Oil Sds	1300	$7	6?¼	6??	— ??
G L Nickl	1100	59	59	59	
GL Paper	1500	$31½	31¼	31½	+ ¾
GN Fin	200	160	160	160	+ 9
Gt W Life	175	$9??	9??	9??	
Gt West S	1800	200	200	200	
Greyhnd C	400	180	180	180	—10
Greyhnd	190	$19¾	19¾	19?¼	+ ½
Guar Trst	235	$8?¼	7¾	7¾	
Guar Tr p	1130	$20??	20??	20??	— ¼
Guard Cap	500	$5¼	5¼	5½	— ??
Gulf Can	12650	$26??	26?¼	26½	— ½
Gulfstrm	44807	79	76	76	— 1
	H	to	L		
Hambro C	6375	$6½	6½	6½	+ ¼
H Group A	500	$5	495	495	— 5
Hardee	7500	79	75	78	+ 2
Hard Crp A	7100	345	315	345	+25
Hard Crp C	300	300	300	300	+20
Harlequin	1450	$11¼	11¼	11½	— ??
Harris J A	1500	$6½	6??	6½	+ ??
Hawker A	2000	$8	7??	8	+ ??
Hawker pr	125	$66½	66½	66½	+ ½
Hayes D A	1061	$8??	8¼	8??	— ??
Highmont	2125	79	79	79	
Holinger A	1200	37	36	37	+ 1
Home A	400	$41?¼	41½	41½	— ½
Home B	1025	$38	38	38	—1½
H Bramor	600	390	390	390	
Hud Bay A	2680	$17?¼	17??	17½	
H Bay Co	7226	$21½	20??	21?¼	+ ??
HB Oil Gas	1060	$43½	43½	43½	
Husky Oil	41633	$39?¼	35½	38¾	—9??
Husky A pr	25	$35½	35½	35½	
Husky E w	43362	$19¼	16	18½	— 9
Hydra Ex	3460	49	46	46	
Hy's Ltd	1100	295	275	275	
IAC	6585	$19½	19¼	19½	+ ??
ITL Ind	2400	385	375	385	+15
IU Intl	935	$12??	12½	12??	
Imasco A	51498	$33¼	32?¼	33¼	
Imasco A p	250	380	375	380	—10
Imasco S p	2523	$34¼	34	34¼	+ ¼
Imp Gen	1150	$18??	18¾	18?¼	+ ¼
Imp Oil A	28904	$18½	18¼	18??	— ??
INCO A	20902	$18¾	18??	18½	+ ??
Inco 7.85	650	$24??	24¼	24¼	— ??
Indal	2000	$17??	11¾	11?¼	— ??
Industmin	300	$10??	10??	10??	
Inland Gas	700	$11	10??	11	+ ??
Inland G p	200	$13¼	13¼	13¼	— ??
Inter-City	2625	$7	6??	7	+ ??
Inter C A p	100	$17½	17½	17½	— ??
Inter C B w	600	410	400	400	— 5
Intrmetco	2100	$9??	8½	8½	— ??
IBM	61	$290	290	290	— 1
Inf Mogul	2254	$5??	5	5?¼	
Interprov	100	$34¼	34	34	
Int Pipe A	8270	$15	14?¼	15	+ ??
Ipsco	353	$15	14??	14??	
Inv Grp A	2225	$13	12½	12½	— ½
Iron Bay T	300	$6?¼	6¾	6?¼	+ ??
Irwin T A	1200	330	330	330	
Island Tel	420	$14?¼	14?¼	14?¼	+ ¼
Ivaco A	1200	$10?¼	10?¼	10?¼	+ ¼
Ivaco 8.85	150	550	50	50	
Jannock A	3525	$18??	18½	18??	+ ½
Jannock B	700	$18½	18?¼	18??	+ ¼
Jannock 8	219	$14?¼	14?¼	14?¼	
Jannock w	1000	$9½	9½	9½	
Jorex Ltd	27550	45	44	45	
Joutel	8000	7	7	7	
K-Tel Intl	100	$5½	5½	5½	+ ??
Kaiser Re	3895	$15	15	15	
Kam Kotia	4500	138	136	136	— 2
Kaps Tran	4000	137	134	135	— 2
Keen Ind	3000	65	65	65	— ??
Keeprite B	1000	$10??	10??	10??	+ ??
Kelsey H	150	$19¼	19¼	19¼	+ ??
Kerr A A	17380	$11½	11??	11½	— ½
Koffler A	210	$8??	8¼	8??	
Koffler A p	600	$9??	9	9??	+ ¼
Labatt A	1350	$21??	21??	21½	
Lacana	17950	$7??	7¼	7??	— ¼
Lacana w	8100	$5??	5??	5½	— ¼
Laidlaw A	2800	$12¾	12½	12?¼	+ ¼
LOnt Cem	6850	430	420	430	+20
L Shore	251	275	275	275	
Lamb M A	200	255	255	255	—20
Laurasia	4500	25	24	25	+ 1
Lau Fn 6¼	250	$17	17	17	
Leigh Inst	18000	$5¼	5??	5?¼	
Levy A pr	z40	$5??	5??	5??	
Liberian	400	59	9	9	
LL Lac	110	223	223	223	— 4
Livingsto	500	$25½	25½	25½	— ½
Lob Co A	3000	420	415	415	
Lob Co B	100	410	410	410	+ 5
Lob Co pr	100	$28½	28½	28½	
Lochiel	10900	273	265	265	— 5
Loeb M	425	$6?¼	6½	6?¼	+ ??
Lost River	2000	50	50	50	
	M	to	O		
MICC	1800	$11½	11¼	11??	+ ??
MICC A	400	$27¾	27¾	27¾	
MICC 8??	600	$25??	25½	25??	+ ??
Maclarn A	100	$40??	40??	40??	+ ??
Mclan H A	200	$16¾	16¼	16½	— ¼
MB Ltd	3400	$18¾	18¼	18¾	+ ¼
Magna Int	340	$24¾	24½	24½	— ??
Magna A	220	$26?¼	26??	26??	
Magnetcs	3800	136	133	133	— 2
Maher pr	100	$7	7	7	— ??
Maislin I	1500	350	350	350	+25
Maistc Wil	1900	270	266	270	+ 3
Man Bar	200	105	105	105	+ 3
M Lf Mills	100	$20¼	20¼	20¼	— ¼
Marcana	1122	20	19	20	+ ½
Mrtme El A	300	$11	11	11	+ ¼
Maritime	945	$22??	22??	22??	+ ??
Mar T 860	203	$10??	10??	10??	— ??
Mar T 940	28	$12??	12½	12??	
Markboro	3605	$20	20	20	
Mass Fer	4967	$12	11??	11??	— ??
Mas F A	700	$20¼	20??	20¼	
Mas F B	600	$20¼	20??	20¼	
Matchan	2000	12½	12½	12½	
Matomi A	1200	$9?¼	9?¼	9?¼	+ ??
Mc Adam	2000	29	29	29	— ??
McGraw H	2500	$7??	7??	7??	— ??
Mc Intyre	300	$23½	23	23½	+ ½
McLaghlin	100	$9??	9??	9½	+ ??
McLaghl 9 p	350	$23??	23??	23??	
McLghl w	1350	435	425	435	+10
Melcor	2000	$11½	11¼	11½	+ ??
Mentor	3100	296	285	290	+ 5
Mercantil	1100	$13??	13??	13??	+ ??
Merland E	16404	$6¾	6½	6¾	+ ??
Met Trust	212	$31	31	31	
Midcon	100	140	140	140	+ 5
Mindamr	2100	8	8	8	
Mindustrl	710	$6?¼	6	6	— ??
Minrl Res	1010	155	155	155	
Molson A	850	$18¾	18??	18?4	
Molson B	800	$16?¼	16½	16?¼	+ ??
Mon Inv r	3900	50	50	50	
Monenco A	100	$12	12	12	
Mtl Trust	900	$18½	18½	18½	+ ¼
Moore	4385	$37?¼	37½	37?¼	+ ¼
Multi Acc	5000	410	410	410	+ 5
Murphy	1080	$9½	9??	9½	+ ??
N B Cook	4000	90	90	90	+15
NBU Mine	2200	101	100	101	— 5
NaChrs I	4200	58	58	58	
Nat Drug	5245	$13	11	12	+ 1
Nat Drug p	100	$12½	12?½	12½	+1½
N Hees Ent	100	230	230	230	
Nat Pete	2350	72	72	72	
Nat Sea A	130	$33½	33½	33½	+ ½
Nemco	2000	231	226	231	+ 3
Neomar	1098	132	127	132	+ 3
Neomar r	1678	9	9	9	
NB Tel	1268	$20½	20½	20??	+ ??
NB Tel 1.85	100	$22?¼	22?¼	22?¼	
N Provid D	11000	51	51	51	+ 1
N York Oil	4922	214	210	210	— 4
Nfld LP A	600	$16¼	16	16½	+ ¼
Newnor	4000	7	7	7	+ 1
Nick Rim	10000	17	17	17	
Noble M	1000	86	86	86	+ 2
Noma A	100	$7??	7??	7?¼	— ??
Nor Acme	1000	9½	9½	9½	—3½
Noranda A	11320	$26¾	26¼	26?¼	+ ??
Norbaska	20400	55	52	55	+ 1
Norbaska r	50150	8½	8	8	— 1
Norcen	8889	$15??	15½	15¼	
Norcen B	225	$21¾	21¾	21¾	
Norcn 150	200	525	25	25	— ½
Normick P	600	415	410	415	+10
NC Oils	486	$10??	10??	10??	
N Canada	3000	36	33	34	— 6
Nor Tel	3760	$31??	30¾	31??	+ ½
N Tecm B w	7210	$10	9??	9??	+ ??
Northgat	8533	$5??	5¾	5¾	— ??
NW Util p	26	$47½	47½	47½	
Nowsco W	150	$38½	38??	38??	
Nu-Wst A	3825	$14??	14??	14½	
Nudlama	1000	36	36	36	— 2
Nufort Res	4000	23	22	23	— 1
Numac	3530	$35?¼	35½	35??	
OPI A	200	$11?¼	11¼	11¼	
Oakwood P	2657	420	415	420	+ 5
Obrien	6000	162	160	162	+ 2
Ocelot A	2200	$13??	13½	13??	+ ½
Ocelot B	20950	$13??	13½	13??	+ ??
Okanagan	125	$8¼	8¼	8¼	
Orchan A	4900	330	320	320	
Oshawa A	2750	$7¼	7??	7¼	
Osisko	1500	30	30	30	
Oxford A	100	$16??	16??	16??	
		p	to	S	
Pac Coper	5500	200	200	200	
Pac. Pete	4958	$35??	35¼	35??	+ ??
Page Pet	2000	495	495	495	— 5
Pamour A	1880	$6??	6¼	6¼	— ??
Pan Centr	2333	28	28	28	
PanCan P	700	$32??	32	32	— ¼
Patino N V	22	$15½	15??	15½	
Pe Ben O	1300	270	266	267	— 3
Pembina	2800	$5?¼	5½	5½	— ¼
Pennington	100	$13½	13½	13½	— ½
P Dept S	1600	485	480	485	+ 5
P Jewl A	200	11	11	11	
Petrofina	493	$18??	18½	18??	— ½
Petrol	1830	410	405	410	+10
Peyto Oils	1100	$7??	7??	7??	+ ??
Phillips Cb	500	$9	9	9	
Pine Point	700	$21?¼	21½	21??	— ??
Piffs B	100	$9??	9??	9??	
Piffs C	150	59	9	9	
Place G	14500	96	93	94	
Placer	100	$21?¼	21¾	21?¼	+ ¼
Pominex	9500	72	68	72	— 2
Ponder	200	145	145	145	— 5
Pop Shops	7100	$6½	6??	6½	— ??
Pow Corp A	2435	$16?¼	16??	16??	
Pow C 5	200	$8	8	8	
Prado Exp	500	44	44	44	— ½
Precamb	95800	280	260	280	+ 28
Pre Cable	1031	$10??	10??	10??	+ ½
Preston	6700	$16??	16¾	16??	+ ??
Price Co	5015	$14½	14¼	14½	+ ¼
Provigo	100	$18½	18½	18½	— ¼
Prov B Can	100	$15?¼	15??

77 MOTORCYCLES

HARLEY-DAVIDSON SALE
SS175 Road $999
SS250 Road $1095
No. 1 Motorcycle
No. 1 Service
No. 1 Dealer
VICTORIA HONDA
2851 Douglas 386-8364
DL 01953A

HONDA
HONDA
HONDA
See Us Last . . .
Before You Buy At
VICTORIA HONDA
2851 Douglas 386-8364
DL 01953A

HONDA
See the new XL250 and the new CB550 now at
BROOKLANDS MOTORCYCLES
937 Fort 383-5926
DL 1271

'74 Yamaha 400MX
Only 11,000 KM. Complete with helmet. First $1100. ESQUIMALT AUTOMART LTD., 480 Esquimalt Rd., 382-7195 D-00856A.

POWERTOWN M.C.
Service to all Makes. Hi-Performance parts. 384-1249 D199168A.
614 Granville.

MOPEDS - 18
Models. Test ride. Island Motor, 385-3515, 602 Esquimalt. D1920A.

77 KAWASKI 400
Perfect Commuter sized motorcycle, as new condition, just serviced, 5,000 + kilometres, $1,150. 385-8329 after 5 p.m.

1974 YAMAHA 400 ENDURO, 1972 Yamaha 250 Enduro, both bikes good condition. 478-3466 after 6 p.m.

1967 HONDA 175, 25,000 MILES, good shape, electric start, inspected, $300. 4189 Glanford Avenue. 479-6182.

1972 HONDA XL250, RINGS, torque exhaust, tires and cam recently. Terrific shape, offers, 477-2325.

1976 KAWASAKI 900, 1300 HIGHway miles, very good condition, original owner. Asking $2300. Anytime. 595-8930.

1975 YAMAHA 650. CUSTOM paint, very good condition, must sell. $1250. 656-7250.

1963 HONDA 150 DREAM. GOOD shape. $225, 384-0755.

MOPED, 1977 HONDA 50, LESS than 700 miles, $325. 595-3768.

'72 BLUE AND WHITE HONDA 100, in good condition. 478-9719.

'73 HONDA SL 125, TRIAL BIKE. $200. 595-1496.

'70 TRIUMPH 250, NEEDS WORK. best offer. 383-3670.

1975 YAMAHA YZ 125 C, A-1 CONdition, very fast, 477-2016.

YAMAHA 250, OFFERS TO $500, 479-4222 after 4:30.

1977 250 TRIALS YAMAHA, $900 or best offer, call after 6, 383-0563.

73 KAWASAKI 250 STREET. EXcellent condition. $495. 477-4880.

PARTS FOR SALE, 305 HONDA Dream, phone after 6. 385-4848.

'77 TS 185 SUZUKI ENDURO $800 or best offer, 656-6631.

1956 HARLEY DAVIDSON PANhead. Basket job, $1800. 386-9136.

1974 YAMAHA 125 ENDURO EXcellent condition, $500. 477-0990.

'71 650 YAMAHA, GOOD CONDItion, offers. 595-7667 after 5:00.

'72 HONDA 500, GOOD CONDItion, 11,000 miles, $950. 479-4987.

'74 HONDA CB 360, EXCELLENT shape, $700 or best offer. 474-2042.

'76 250 MT ELSINORE HONDA, $800. Excellent condition. 383-6467

78 BICYCLES

LADY'S 10-SPEED FRENCH MOlobecane, excellent running order, just tuned, $130. 388-6629 anytime but best Saturday a.m.

LADIES' ENGLISH 3 SPEED glider, excellent condition, light kick stand and rat trap carrier, $75. 477-5935.

BOY'S RALEIGH COASTER, 26" wheel, good condition, $25. 388-7797.

RALEIGH 10-SPEED, PHILLIPS 10-speed, small frame, good shape. $70. 385-3290.

LADIES BAYCREST 5 SPEED bike, excellent condition, $50. 477-8759.

10 SPEED BIKE, LIKE NEW, $75. 478-0138.

LADIES PHILLIPS 20 — 3 speed, accessories, $85. 592-1895.

MAN'S 10-SPEED APOLLO, $80. 477-8679.

80 BOATS and MARINE

SANGSTER SALE
(full warranty)
1978—18' CORMORANT cuddy cabin with 80 Merc I-O. Price Listed $10,795
Sale $9495
1978—20' WEEKENDER Sedan with 470 Merc I-O — bulkhead dinette — camper back top. Price Listed $14,357
Sale $12,995
1978—23' CHINOOK Sedan with 898 Merc I-O — very spacious stand up head. Price Listed $17,437
Sale $16,295

THUNDERBIRD YACHT SALES
WESTPORT MARINA
656-5832

SAIL
1965—26' T-BIRD $5995
1975—27' CATALINA $18,500
1974-5
1974—26' REINELL $10,995
1975—27' CATALIN $18,500

THUNDERBIRD YACHT SALES
WESTPORT MARINA
656-5832

30' GRENFELL C.B.
9'6 Beam plank hull, 155 HP Universal V Drive. Nicely complimented, comfortable cruiser.
PRICED RIGHT AT
$13,900
Ask for John Neufeld
Thunderbird Yacht Sales
THUNDERBIRD YACHT SALES
656-5832
Westport Marina Sidney, B.C.

35' DIESEL
Classic line displacement hull Cruiser with aft state room and centre salon, 6 cycle IZUZU diesel, low 350 hrs. Survey available.
$19,800
Ask for John Neufeld
THUNDERBIRD Yacht Sales
656-5832
Westport Marina Sidney, B.C.

BECHER BAY MARINE SALES
Well below market value, must sell, 1975 24' Reinell, command bridge, enclosed cabin, head, 188 Merc. I.o. Bimini cover. Ready for you to try and buy. $9,950. Turkey sale. Four 14-16' boats from $1100 to $2500. Must be sold. At Cheanuh Marina, where the fish are. 478-8397.

1974 24½' BAYLINER SARATOGA, new 225 Volvo motor under warranty, new canvas top, trim tabs, sounder, compass, C.B. radio, front and stern anchor, 8 lifejackets, spare prop, stand up head, moored at Hall's Boat House, 479-2031 or days 388-1652.

WHY PAY $15,000? BETTER than new 21' Glasply, FWC 188 Mercruiser, fully enclosed cabin and galley, stand up head, Sportyak, sounder, C.B., Merc Auxiliary, $10,000 firm. 598-7688.

SACRIFICE $1800 UNDER COST, 16 ft. 1978 deluxe Campion overnighter, head, 140 hp Johnson outboard, 3500 lb. E-Z loader, brakes unused, $10,000. 652-1904.

DAMAGED AND UNWANTED boats and motors, will haul away free, 385-8385, 388-6275 pager 877 anytime.

9.8 77 MERCURY LONG SHAFT electric start with alternator. As new, maximum 20 hrs. $850. 9-1 7:30 ask for Rolly 386-6383.

80 BOATS and MARINE

SANGSTER SALE
(full warranty)
1978—18' CORMORANT cuddy cabin with 80 Merc I-O. Price Listed $10,795
Sale $9495
1978—20' WEEKENDER Sedan with 470 Merc I-O — bulkhead dinette — camper back top. Price Listed $14,357
Sale $12,995
1978—23' CHINOOK Sedan with 898 Merc I-O — very spacious stand up head. Price Listed $17,437
Sale $16,295

THUNDERBIRD YACHT SALES
WESTPORT MARINA
656-5832

SAIL
1965—26' T-BIRD $5995
1975—27' CATALINA $18,500
1974-5
1974—26' REINELL $10,995
1975—27' CATALIN $18,500

THUNDERBIRD YACHT SALES
WESTPORT MARINA
656-5832

30' GRENFELL C.B.
9'6 Beam plank hull, 155 HP Universal V Drive. Nicely complimented, comfortable cruiser.
PRICED RIGHT AT
$13,900
Ask for John Neufeld
Thunderbird Yacht Sales
THUNDERBIRD YACHT SALES
656-5832
Westport Marina Sidney, B.C.

35' DIESEL
Classic line displacement hull Cruiser with aft state room and centre salon, 6 cycle IZUZU diesel, low 350 hrs. Survey available.
$19,800
Ask for John Neufeld
THUNDERBIRD Yacht Sales
656-5832
Westport Marina Sidney, B.C.

BECHER BAY MARINE SALES
Well below market value, must sell, 1975 24' Reinell, command bridge, enclosed cabin, head, 188 Merc. I.o. Bimini cover. Ready for you to try and buy. $9,950. Turkey sale. Four 14-16' boats from $1100 to $2500. Must be sold. At Cheanuh Marina, where the fish are. 478-8397.

1974 24½' BAYLINER SARATOGA, new 225 Volvo motor under warranty, new canvas top, trim tabs, sounder, compass, C.B. radio, front and stern anchor, 8 lifejackets, spare prop, stand up head, moored at Hall's Boat House, 479-2031 or days 388-1652.

WHY PAY $15,000? BETTER than new 21' Glasply, FWC 188 Mercruiser, fully enclosed cabin and galley, stand up head, Sportyak, sounder, C.B., Merc Auxiliary, $10,000 firm. 598-7688.

SACRIFICE $1800 UNDER COST, 16 ft. 1978 deluxe Campion overnighter, head, 140 hp Johnson outboard, 3500 lb. E-Z loader, brakes unused, $10,000. 652-1904.

DAMAGED AND UNWANTED boats and motors, will haul away free, 385-8385, 388-6275 pager 877 anytime.

9.8 77 MERCURY LONG SHAFT electric start with alternator. As new, maximum 20 hrs. $850. 9-1 7:30 ask for Rolly 386-6383.

80 BOATS and MARINE

DJ YACHTS
PRICED TO SELL
READY FOR SEA

1972 24' REINELL Exp. Cruis. F.W.C. Merc 188. BETTER THAN NEW. Many extras. Asking $11,495.

1976 24' SURFER. 350 hrs. on OMC 225. EX. Quality — Ideal family boat. $12,495.

1975 22' BAY SKAGIT. Volvo 200B. App. 350 hrs. Owner transferred and anxious to sell. Equipped for fishing. Good value at $11,895.

1973 23' SEARAY Runabout Cuddy Cabin. Merc 188 — 284 hrs. Well equipped. Priced to move at $11,495.

1973 22' FIBER. 225 OMC. Encl. Head. Motor and leg serviced. Bottom painted. Sacrifice at $5995.

1976 24' GLASCRAFT. F.W.C. Volvo 225. Good fishing or weekend. Initial investment $22,000. Must sell at $13,495.

1971 18' CROWN. Main, jib, Genoa. Bottom done. Good fun boat for starting sail. Offers to $3700.

INDOOR DISPLAY ON TRLS.

14' FIBERFORM Runabout 1974, 40 HP Merc O-B. Rd. Run. Trl. Sleeps 2. $2750.

15' GLASCRAFT. 1976 Merc. 8.5 O-B. Rd. Run. Trl. Asking $3995.

18' GLEN-L Sloop. Wood. Good starter boat. With Trl. and O-B. Only $1490.

24' REINELL. 1974 F.W.C. Merc. 188, full galley, encl. head. Sportyak. Loaded with extras. Boat and Trl. $13,900.

Many quality listings in sail and power to 50'. All offers considered.

NEW: Puget, Bombardier, Invitation and Yamaha. Bank financing available. Joyce Omlid and Don White — Bosun's Marina, 656-5558. Randy Boyle, Oak Bay Marina, 598-2365. Pedder Bay Marina, 478-1771.

WANTED
GOOD USED BOATS!!
Thunderbird Yacht Sales are in need of good boats for resale. We have many serious buyers looking for the used boat you have considered selling.
—Victoria-Vancouver market area
—3 on water locations
—Free extensive advertising
Net price to you or 10% brokerage fee negotiable on larger yachts.
Ask for John Neufeld
THUNDERBIRD YACHT SALES
Westport Marina
Next to Swartz Bay Terminal
Sidney, B.C.

Oak Bay Marine
GOOD SELECTION of used outboards from 9.5 h.p. to 75 h.p. in stock
1327 Beach Dr. 598-3393

BUY, SELL, TRADE, REPAIRS
New and used bikes. Qualified mechanic operating own business. Lowest prices (Expert bucked wheel). Open 8 a.m.-8 p.m., Sun. 12-5 p.m. Reno Bikes, 2519 Gov't, 384-5514. Dealers, CCM — Raleigh — B.R.C. — Shields — Nishiki. Same day service.

16'8" GLASSCRAFT 75 H.P. AND 9.9h.p. Johnson, new 2000 lb. trailer, many extras, $3975 firm. After 5, 478-1597.

26' GLEN-L CABIN CRUISER, IN good shape, 318 Chrysler Sea-V engine, sleeps 4, has kitchen nook, must sell, $6000. 477-8084.

16' ELGIN FIBERGLASS BOAT, 80 horsepower outboard motor and heavy full tilt trailer, extras, $1600 or best offer. Phone 477-8220.

WILL PAY $1500 FOR A CLASS C Fishing licence. 385-8385, 388-6275 pager 877 anytime.

WANTED USED OUTBOARD motor for 14 ft. aluminum boat. 655-4862.

WANTED TO CHARTER 25-30' power boat, 5 days between July 28th and Aug. 11th. 658-5195.

16' BOAT AND TRAILER, 15 H.P. Merc. 479-5426.

80 BOATS and MARINE

LOOK HERE!
Super Specials
1978 7.5 h.p.
MERCURY
Electric start, tank, hose incl. Reg. $926.
Super Price $788

12-GAL. FUEL TANK
Reg. $118.95 incl. all fittings and hoses.
Super Price $89.95

COOLERS
Need no ice.
Reg. $20.45.
Super Price $16.99

WATER SKIS
Do We Have Water Skis? Look at this lineup. EP, Duraflex, Connelly, Taperflex, Sunspinner, Lake Region, lifevests, ski ropes, harness and more at
Your One-Stop
SKI CENTRE

MARINE ACCESSORIES
Cleaners, waxes, brushes, fishing nets, paddles from $8.95, Prestone II summer anti-freeze $4.95. Power Winches for your trailtr from $153.95.

DINGHYS
Aquadorys, Sport Yaks. Avon, Smokeerafi.

NEW
10' Clinker rowing dinghy with oars, oarlocks $499

WE ARE YOUR COMPLETE MARINE CENTER
Mercury Marine
800 Cloverdale
385-1457

PELAGIC
PACIFIC INDUSTRIES (1974) LTD.
A COMPLETE STOCK OF FIBERGLASS AND EPOXY MATERIALS
Z SPAR
MARINE PAINTS
428 E. Burnside
VICTORIA
386-1811 386-7814

DOUBLE EAGLE CAMPION
JOHNSON — ROAD RUNNER

bob white marine ltd.
SALES AND SERVICE
Corner Harbour and Resthaven
656-7286 SIDNEY
OPEN 9-6 TUES.-SUN.

$8800? BELIEVE IT, A 26' HOUSE Cruiser, 11' beam, 2' draft, glass over ply, ¾ bottom, ½" sides, deck all around, 2 cabins and head in 8'x18' living space, 2 bunks — more can be added, carpeted throughout, 8'x8' sundeck, 23 CB, 2-burner propane stove, 2 sinks, destroyer wheel rack and pinion steering, two — 40 horsepower 1974 Evinrudes in covered well, 8 cruising, 10 maximum. 383-3324.

GOLDSTREAM MARINE
HOLIDAY SELLOUT SALE
19' Campion, new f.g. fishing cruiser, Merc. i.o. powered, with weekend accommodations. Sellout bargain. Thurs., Fri., Sat. Will accept reasonable offers. DL. 01279, 2994 Jacklin Rd. 478-8361.

GOLDSTREAM MARINE
HOLIDAY SELLOUT SALE
21' Lund f.g. cruiser. Merc. i.o. power. Bunks for weekend cruising and fishing. Sellout Bargain priced. Will accept offers. Thurs., Fri., Sat. DL. 01279. 2994 Jacklin Rd., 478-8361.

GOLDSTREAM MARINE
HOLIDAY SELLOUT SALE
14.4 Hourston, new f.g. fisher, c.w. full canvas top, steering gear. Bargain priced. Will accept offers. DL 01279, Thurs., Fri., Sat. 2994 Jacklin Rd., 478-8361.

GOLDSTREAM MARINE
HOLIDAY SELLOUT SALE
14' Lund Sports runabout, new f.g. deep vee hull, great for fishing and skiing. Bargain priced, will accept offers. Thurs., Fri., Sat. DL. 01279, 2994 Jacklin. 478-8361.

SACRIFICE! 1976 EXCELLENT 22' K and C Thermoglass, 188 MerCruiser. Hardtop, bulkhead, full galley, sleeps 6, head, safety-oriented, newly bottom-painted, extra prop, C.B. set-up. Swim grid, extras. Way below appraisal at $11,475. Compare!! 652-3802.

RADIOS—SOUNDERS—RADAR
VHF — Single Sideband — CB radio — Flasher depth sounders — Radar — Chart recording sounders
Sales — Service — Installation.
Bell and Shemitt Electronics Ltd.
1 West Burnside Rd. 386-9414

LISTINGS NEEDED
We have more buyers than boats. Can sell your good used boat (over 20') quickly, commercial or pleasure. Squire fBoat Brokerage, 384-3363.

Chrysler—Seagull
OUTBOARDS
Sales — Parts — Service
KEN PRASING EQUIPMENT
478-9313 934 Goldstream

23' LAPSTRAKE CRUISER, 280 h.p. Crusader inboard, fresh water cooled, low hours, CB radio, enclosed head, full camper back, moorage until April '79. Offers on $6000. 598-2818 after 5.

FOR SALE OR TRADE
GRAND BANKS, 36' TWIN DIESels. 2 cabins, all teak, mahogany and oak. In as-new condition. Will finance. Call evenings, 592-2558 or 592-2613.

17'10" DORSETT FIBREGLASS boat, $900 spent on rebuild of Evinrude 75 h.p. almost always in fresh water. Heavy duty 4-wheel trailer. Full canvas, sleeper seats. $2500. 595-1960.

MINT CONDITION
16' fibercraft boat, 60 h.p. in-outboard, hardtop, on Holsclaw trailer, tilt boom, with all accessories, must be seen; asking $3500, offers. 386-8233.

BOAT TRAILER, 14' PLYWOOD runabout. 384-7255.

16' KAYAK PLUS 2 DOUBLE paddles, $365. 652-4309.

1974 — 4 PERSON ZODIAC WITH pump and pedals, $850, 652-2527.

80 BOATS and MARINE

NATIONAL
A few selections from our many NATIONAL LISTINGS:

SAIL
CHEOY LEE 31' fiberglass ketch. Atomic 4, 4 berths, Lloyds hull certificate. 4 sails. Dickenson stove. A good example from this famous yard. $42,500

CROWN 23 sloop. 3 sails. Merc. 7.5 outboard inflatable dinghy. $10,900

POWER
18' FISHERMAN. Johnson 40 h.p. Enclosed wheelhouse. $4,500

36' Pelagic fiberglass cruiser. 5 berths. Nissan 200 h.p. diesel. Espar. Dinghy. Electric winch. VHF. 10 knots cruise at 3 g.p.h. $49,000

CATALINA
NATIONAL BOAT SALES LTD. have been appointed Victoria area agent for the CATALINA range of sailing craft. You are invited to inspect a CATALINA 22.

West Canada agents for Grand Banks, Fisher, Moody, Albin, Sisu, Seidelmann, Pacific Pilot.

For further information on these or our other numerous listings call:
DICK CHUDLEY
or LUKE KYNASTON
NATIONAL
Boat Sales Ltd.
2060 White Birch Road,
Sidney, B.C.
V8L 3R1 Tel. (604) 656-3966
AND ALSO AT
False Creek, Vancouver

SHIPWRIGHT SPECIAL
34' Cabin Cruiser—6-71 G.M. Diesel —as it $16,000

21' CAMPION Sedan — C. Bridge, 188 Merc.
24' BAJA Fiberform — C. Bridge, 233 Merc.
24' STARCRAFT Sedan—188 Merc. F.W.C. M.ST sml.
26' HOURSTON Sedan — F.W.C. Ford.
27' UNIFLITE Express — Twin Chrysters.
28' FIBERFORM, C. Bridge, twin Mercs.
30' SEMI DISP.—enclosed bridge—new engine
32' TROJAN Sedan — C. Bridge — Twin Chrysters.
33' CHRIS Express — Twins — Engines overhauled.
33' SEMI DISP Express—enclosed bridge.
41' CANOE COVE — Sedan — Twin Mercs—Loaded.
41' CANOE COVE — Sedan — Twin 6—U-53 GM Diesels.
42' DISP. TRAWLER — 8-U-71N — GM Diesel.
44' DISP. TRAWLER — 4 — 71 GM
53' CANOE COVE Tri Cabin—Twin Diesel, 370 Cummins.
55' MONK — Tri Cabin — Twin 370 Cummins—Turbo—Loaded.

CANOE COVE YACHT SALES
Open 7 Days a Week
656-5711 656-3918
Eves. 652-4386

ZODIAC
Inflatable boats for safety and versatility.
Zodiac Marine Ltd.
DISTRIBUTOR
Sales and Service
388-7444
Rental and Leasing
388-5462
105-1208 Wharf St. Lower level Hartwig Court.
AREA DEALERS
VICTORIA
Oak Bay Marine Sales and Service
1327 Beach Dr. 598-3393
SIDNEY
National Boat Sales
2060 White Birch Rd. 656-3966

McQUADE'S MARINE SUPPLY
BOATING SAFETY EQUIPMENT: life jackets and vests, fire extinguishers, flares, charts, cruising guides, dividers, parallel rules, tide books and more.
1252 Wharf St. 388-4343

Tollycraft
CEDAR GROVE MARINA
656-2580

26' CAMPION TOBA, 235 OMC, FWC, hot water heater, trim tabs, swim grid, dinghy, dual batteries, CB radio, depth sounder, anchor pac, 168 hrs. Boat completely like new. Priced at $22,000. Victoria Boat Mart, 453 Head St. 383-3324.

24' FIBERFORM SAJA, COMmand Bridge 1976, as new, anchor pac, sounder, CB radio, compass, 9.9 Merc and dinghy, as new $16,900. Victoria Boat Mart, 453 Head St. 383-3324.

30' TROJAN BRIDGE, FIBERglass hull, teak decks, twin Merc 215 FWC, tabs, 2 radios, recording sounder, dinghy, anchor winch and much more. $28,900. Victoria Boat Mart, 453 Head St. 383-3324.

18' SPORTSMAN, 80 HP. MERC., 9.9 Merc., trailer, CB radio, depth sounder, rod holders, a very good buy at $5,500. Victoria Boat Mart, 453 Head St. 383-3324.

17½' KAYAK, FOLDING. SUpreme, $350; 12' fibreglas boat and trailer, $200. 479-4523, after 5.

17' ALUMINUM GRUMMAN canoe, 2 white water paddles, 2 life jackets. Excellent condition. $500 or best offer. Between 5 and 6 p.m. 382-8409.

QUICK SALE! TRADE FOR CAR! Brand new 11' custom-made fiberglassed speedboat, accessories, $575 or trade for car of similar value. 477-8273.

20 HORSEPOWER MERC, SHORT shaft, good condition, new controls and pull cord. $400 or best offer. 474-1661.

24' REINELL BRIDGE 1974, 190 OMC, 450 hrs, rebuilt drive. 59,800. Victoria Boat Mart, 453 Head St. 383-3324.

18' HOURSTON GLASCRAFT, 150 h.p. Mercury O.B., trailer. All extras, must be seen. Offers on $7,200, 652-5732.

FOR CHARTER; FULLY equipped Hughes 30 fiberglass sloop, $300 weekly. Box 2351, Sidney, 656-4182.

27' CABIN CRUISER, EXTRAS. Very reasonable. $2500 or offers. 385-6853.

14' ALUMINUM RUNABOUT trailer and motor, $400. 652-5943 after 5.

5½ H.P. JOHNSON, OLDER model, real good shape, $125. Ronea, 388-4413.

12' PLYWOOD BOAT WITH OARS and 7½ horse power Eska, 1 year old, $250 firm, 478-5774.

COMMERCIAL FISHERMAN
7 Ton A licence, $28,560. Ray Mason, 479-8807, 388-4413.

KAYAK AND FLOAT BOARD. 385-3290.

11½' FIBERGLASS CAR TOP boat, as new, $375. 383-6203.

EVINRUDE OUTBOARD, 2 H.P., 1976, unused, $250. 386-7477.

$175, BOAT AND TRAILER, 1976 9.8 Mercury $450. 359 Foul Bay.

1977 26' CAMPION TOBA, COMmand bridge. $22,500. 386-7259.

17' OUTBOARD, 50 MERC. $1000 firm. 656-6369 after 5 p.m.

8' GLAS-PLY HYDRO PLANE, $200 or best offer, 477-3470.

18' REINELL, INBOARD, OUTboard, 478-4032.

WANTED: 13 LB. DANFORTH anchor. 652-3376.

80 BOATS and MARINE

NATIONAL
A few selections from our many NATIONAL LISTINGS:

SAIL
CHEOY LEE 31' fiberglass ketch. Atomic 4, 4 berths, Lloyds hull certificate. 4 sails. Dickenson stove. A good example from this famous yard. $42,500

CROWN 23 sloop. 3 sails. Merc. 7.5 outboard inflatable dinghy. $10,900

POWER
18' FISHERMAN. Johnson 40 h.p. Enclosed wheelhouse. $4,500

36' Pelagic fiberglass cruiser. 5 berths. Nissan 200 h.p. diesel. Espar. Dinghy. Electric winch. VHF. 10 knots cruise at 3 g.p.h. $49,000

CATALINA
NATIONAL BOAT SALES LTD. have been appointed Victoria area agent for the CATALINA range of sailing craft. You are invited to inspect a CATALINA 22.

West Canada agents for Grand Banks, Fisher, Moody, Albin, Sisu, Seidelmann, Pacific Pilot.

For further information on these or our other numerous listings call:
DICK CHUDLEY
or LUKE KYNASTON
NATIONAL
Boat Sales Ltd.
2060 White Birch Road,
Sidney, B.C.
V8L 3R1 Tel. (604) 656-3966
AND ALSO AT
False Creek, Vancouver

SHIPWRIGHT SPECIAL
34' Cabin Cruiser—6-71 G.M. Diesel —as it $16,000

21' CAMPION Sedan — C. Bridge, 188 Merc.
24' BAJA Fiberform — C. Bridge, 233 Merc.
24' STARCRAFT Sedan—188 Merc. F.W.C. M.ST sml.
26' HOURSTON Sedan — F.W.C. Ford.
27' UNIFLITE Express — Twin Chrysters.
28' FIBERFORM, C. Bridge, twin Mercs.
30' SEMI DISP.—enclosed bridge—new engine
32' TROJAN Sedan — C. Bridge — Twin Chrysters.
33' CHRIS Express — Twins — Engines overhauled.
33' SEMI DISP Express—enclosed bridge.
41' CANOE COVE — Sedan — Twin Mercs—Loaded.
41' CANOE COVE — Sedan — Twin 6—U-53 GM Diesels.
42' DISP. TRAWLER — 8-U-71N — GM Diesel.
44' DISP. TRAWLER — 4 — 71 GM
53' CANOE COVE Tri Cabin—Twin Diesel, 370 Cummins.
55' MONK — Tri Cabin — Twin 370 Cummins—Turbo—Loaded.

CANOE COVE YACHT SALES
Open 7 Days a Week
656-5711 656-3918
Eves. 652-4386

ZODIAC
Inflatable boats for safety and versatility.
Zodiac Marine Ltd.
DISTRIBUTOR
Sales and Service
388-7444
Rental and Leasing
388-5462
105-1208 Wharf St. Lower level Hartwig Court.
AREA DEALERS
VICTORIA
Oak Bay Marine Sales and Service
1327 Beach Dr. 598-3393
SIDNEY
National Boat Sales
2060 White Birch Rd. 656-3966

McQUADE'S MARINE SUPPLY
BOATING SAFETY EQUIPMENT: life jackets and vests, fire extinguishers, flares, charts, cruising guides, dividers, parallel rules, tide books and more.
1252 Wharf St. 388-4343

Tollycraft
CEDAR GROVE MARINA
656-2580

26' CAMPION TOBA, 235 OMC, FWC, hot water heater, trim tabs, swim grid, dinghy, dual batteries, CB radio, depth sounder, anchor pac, 168 hrs. Boat completely like new. Priced at $22,000. Victoria Boat Mart, 453 Head St. 383-3324.

24' FIBERFORM SAJA, COMmand Bridge 1976, as new, anchor pac, sounder, CB radio, compass, 9.9 Merc and dinghy, as new $16,900. Victoria Boat Mart, 453 Head St. 383-3324.

30' TROJAN BRIDGE, FIBERglass hull, teak decks, twin Merc 215 FWC, tabs, 2 radios, recording sounder, dinghy, anchor winch and much more. $28,900. Victoria Boat Mart, 453 Head St. 383-3324.

18' SPORTSMAN, 80 HP. MERC., 9.9 Merc., trailer, CB radio, depth sounder, rod holders, a very good buy at $5,500. Victoria Boat Mart, 453 Head St. 383-3324.

17½' KAYAK, FOLDING. SUpreme, $350; 12' fibreglas boat and trailer, $200. 479-4523, after 5.

17' ALUMINUM GRUMMAN canoe, 2 white water paddles, 2 life jackets. Excellent condition. $500 or best offer. Between 5 and 6 p.m. 382-8409.

QUICK SALE! TRADE FOR CAR! Brand new 11' custom-made fiberglassed speedboat, accessories, $575 or trade for car of similar value. 477-8273.

20 HORSEPOWER MERC, SHORT shaft, good condition, new controls and pull cord. $400 or best offer. 474-1661.

24' REINELL BRIDGE 1974, 190 OMC, 450 hrs, rebuilt drive. 59,800. Victoria Boat Mart, 453 Head St. 383-3324.

18' HOURSTON GLASCRAFT, 150 h.p. Mercury O.B., trailer. All extras, must be seen. Offers on $7,200, 652-5732.

FOR CHARTER; FULLY equipped Hughes 30 fiberglass sloop, $300 weekly. Box 2351, Sidney, 656-4182.

27' CABIN CRUISER, EXTRAS. Very reasonable. $2500 or offers. 385-6853.

14' ALUMINUM RUNABOUT trailer and motor, $400. 652-5943 after 5.

5½ H.P. JOHNSON, OLDER model, real good shape, $125. Ronea, 388-4413.

12' PLYWOOD BOAT WITH OARS and 7½ horse power Eska, 1 year old, $250 firm, 478-5774.

COMMERCIAL FISHERMAN
7 Ton A licence, $28,560. Ray Mason, 479-8807, 388-4413.

KAYAK AND FLOAT BOARD. 385-3290.

11½' FIBERGLASS CAR TOP boat, as new, $375. 383-6203.

EVINRUDE OUTBOARD, 2 H.P., 1976, unused, $250. 386-7477.

$175, BOAT AND TRAILER, 1976 9.8 Mercury $450. 359 Foul Bay.

1977 26' CAMPION TOBA, COMmand bridge. $22,500. 386-7259.

17' OUTBOARD, 50 MERC. $1000 firm. 656-6369 after 5 p.m.

8' GLAS-PLY HYDRO PLANE, $200 or best offer, 477-3470.

18' REINELL, INBOARD, OUTboard, 478-4032.

WANTED: 13 LB. DANFORTH anchor. 652-3376.

80 BOATS and MARINE

"It's The Service That Sets Us Apart"
NEW
HOURSTON GLASSCRAFT

15'6" RUNABOUT
—camper canvas
—55 hp Johnston
—1200 Road Runner
$5,195

17' HARDTOP
—standup camper back
—140 Volvo IO
—fresh water cooled
—Road Runner trailer
$8995

18' HARDTOP
—standup canvas
—170 Volvo IO
—Road Runner trailer with surge brakes
$10,495

BAYLINER
HOURSTON GLASSCRAFT
MIRRO CRAFT
JOHNSON outboards
VOLVO — OMC
Sterndrives — Trailers
Accessories
All At
GIBSON
Powercraft Centre Ltd.
2520 Gov't St. (Near Bay)
382-8291

Gypsy Yacht Sales
ALBIN 25, economical diesel power, Esqar furnace, many extras, new survey and engine report. $19,900 on display 2270 Harbour Rd. Sidney 655-5591

HARBOUR MACHINE LTD.
CHRYSLER — VOLVO
Marine gas and diesel engines
Complete Propeller and Shaft repairs
One day service when necessary
Custom Machine and Welding work
31 Erie Street 383-6555

THESE BOATS FOR DISCRIMINATING BUYERS: 40' TD diesel tri-cabin cruiser, fiberglass hull, mahogany cabins, luxury equipped, radar, custom built in England. $69,000. 32' Troller conversion, 6'2" headroom B.C. VHF, galley in wheelhouse, immaculate, $17,500. To see these and more, phone GEOFF SIMPSON, Maple Bay, 748-3242.

MUST SELL THIS WEEK
1977 20' Sangster Weekender hardtop with full canvas back, 198 Mercruiser, inboard-outboard, FWC, 170 hours, full galley, head, carpet, tabs CB, compass, sounder, spare prop, 4 life jackets, anchor, $9950. E-Z loader trailer complete with lights and brakes, $1350. 652-5880, 595-3082.

Repower
At Sea Power
COMPLETE ENGINE REBUILDING facilities for all makes gas and diesel — reasonable rates. All work fully guarteed. work fully guaranteed. 656-4341.

4 STROKE HONDA
The new 9.9 horse outboard is now in stock. Uses straight gas. Has built-in 12-volt, 60-watt generator. Demonstrator available.
ALL BAY MARINA
2238 HARBOUR RD.
SIDNEY 656-3167
Open 6 days — Closed Mondays

BOATERS!
SEE OUR large display of appliances, plumbing and electrical supplies.
PEDEN R.V. LTD.
2855 Quesnel 386-3464
Behind Empress Pontiac Buick

ALMOST NEW
1977 K & C 19' full canvass, C.B., 140 fresh water cooled, Volvo 260 hubs, sounder, stereo 8-track, 65 hours on 3500 lb. Calkins trailer, new price $13,500 asking $10,300. 595-8611, 652-1972.

THUNDERBIRD YACHT SALES
AT WESTPORT MARINA
BAYLINER YACHTS
CHB 34 TRAWLERS
CARVER BOATS
CRUISE-A-HOMES
656-5832

Allstate
MARINE INSURANCE
Excellent Rates. Low deductibles.
HENDERSON REALTY 385-9741

SMALL BOATS MAY BE ACcepted as downpayment on several of our listings of homes. Izik Homes Realty 382-4613.

15' SKI BOAT $175, 16' 1,200 LB. trailer inspected $175. 35 horse Viking motor and controls, just tuned $375. 595-4424.

33' CHRISCRAFT CRUISING houseboat. Hot and cold pressure water, all electric galley. Superb live-aboard. $22,500. 382-2577.

14' SPORTS PAL CANOE, minor damage to bottom, no leaks. Asking $100, 383-7667.

YACHT OWNERS CHARTER POOL. Power or Sail, skippered or U-Drive. 24'-110'. 382-6633.

16' BOAT AND TRAILER, 75 HP plus 7.5 motors, great shape, 382-9775.

20' BOAT, HANDYMAN'S SPECial, cedar planks, fiberglass outside. $50. 382-4028.

28' CARVER 1972, LOADED, EXcellent condition, boathouse kept. $19,900. Nanaimo 758-7562.

1954- 31' CHRIS CONNIE SEDAN twin 327's F.W.C. Low hours, D.F., C.B. $10,000. Offers, 112-334-4886.

1971 24' REINELL, FULLYequipped, owner moved from the coast. 479-9573.

FOR CUSTOM BOAT UPHOLstery call Riga Upholstery 383-7621 or 384-6013 eves.

12½' FIBERGLASS BOAT WITH steering wheel and windshield and trailer, $500, or best offer. 595-4568.

14½' FIBERGLASS BOAT, AND trailer, 50 horsepower Merc, $975. 479-1144.

15 MERC ELECTRIC CONTROL, 2 lever, 14 to 16' boat, $30 firm, to view 2722 Shelbourne.

TOTAL BOAT SERVICES LTD.
Marine Surveyors
656-5826

CUSTOM FIBERGLASS FABRIcation and expert repair work, reasonable rates. 656-5121.

MARINE REPAIR
Gas diesel. Days 652-1231 evenings 652-5803.

24' WOODEN CABIN CRUISER, Gray marine engine, offers, 598-2604 after 6 p.m.

SALE. DAVIDSON 12' FIBERglass life boat, outboard mount, $400 479-4250.

18' K AND C DEEP V, 50 HORSEpower Mercury and trailer. $2,400, 478-4819.

SILVER CENTURY SEAGULL about 30 hours, standard shaft, $400. 598-1322.

80 BOATS and MARINE

BROKERAGE
SEA-RAY
ZERO HOURS
22' HARDTOP
—235 OMC
—15 H.P. Evinrude kicker
—dual batt.
—sounder
—sniffer
—compass
—anchor pk.
—VHF antenna
—galley pk.
—rigged and ready
IN OUR SHOWROOM
A MUST SEE
$15,995

FIBERFORM
24' EXPRESS
—188 Mercruiser
—9.8 H.P. Mercury kicker
—sounder
—CB radio and antenna
—full galley
—stand up head
—Anchor pack
—bottom paint
—Rigged and ready
OUTSIDE OUR SHOWROOM
COME AND SEE IT
ONLY $12,775

SANGSTER
18' CUDDY
—140 Mercruiser
—fresh water cooling
—O.B., bracket
—Sounder
—VHF radio and antenna
ONLY $6,995

Mercury Marine
800 Cloverdale
385-1457

Fresh Trades
FIBERFORM
18' RUNABOUT
—140 Mercruiser
—O.B., bracket
—Rod holders
—full instrumentation
—Caulkins trailer with brakes
—very clean
ONLY $5,695

FIBERFORM
22' WESTPORTER
—165 OMC
—Standup head
—full galley
—CB radio
—antenna
—O.B. bracket
—trim tabs
In Our Showroom
ONLY $9,995

Mercury Marine
800 Cloverdale
385-1457

THE SEA SPRAY IS A SUPERfast 15' catamaran. Superb quality, light weight and extremely competitive price make it a winner. Check it out, call 595-4491 or ing or demonstration.

MY CORNUCOPIA 34', ALL DIEsel, radar, radio telephone, depth recorder, stove, fridge, fishhold, etc. Fisherman's Wharf, Victoria. 383-0983.

12' FIBERGLASS DOUBLE HULL deluxe runabout. Johnson controls, 12 h.p. motor, complete $795